

2003
Nomenclature
Utah Taxing Areas

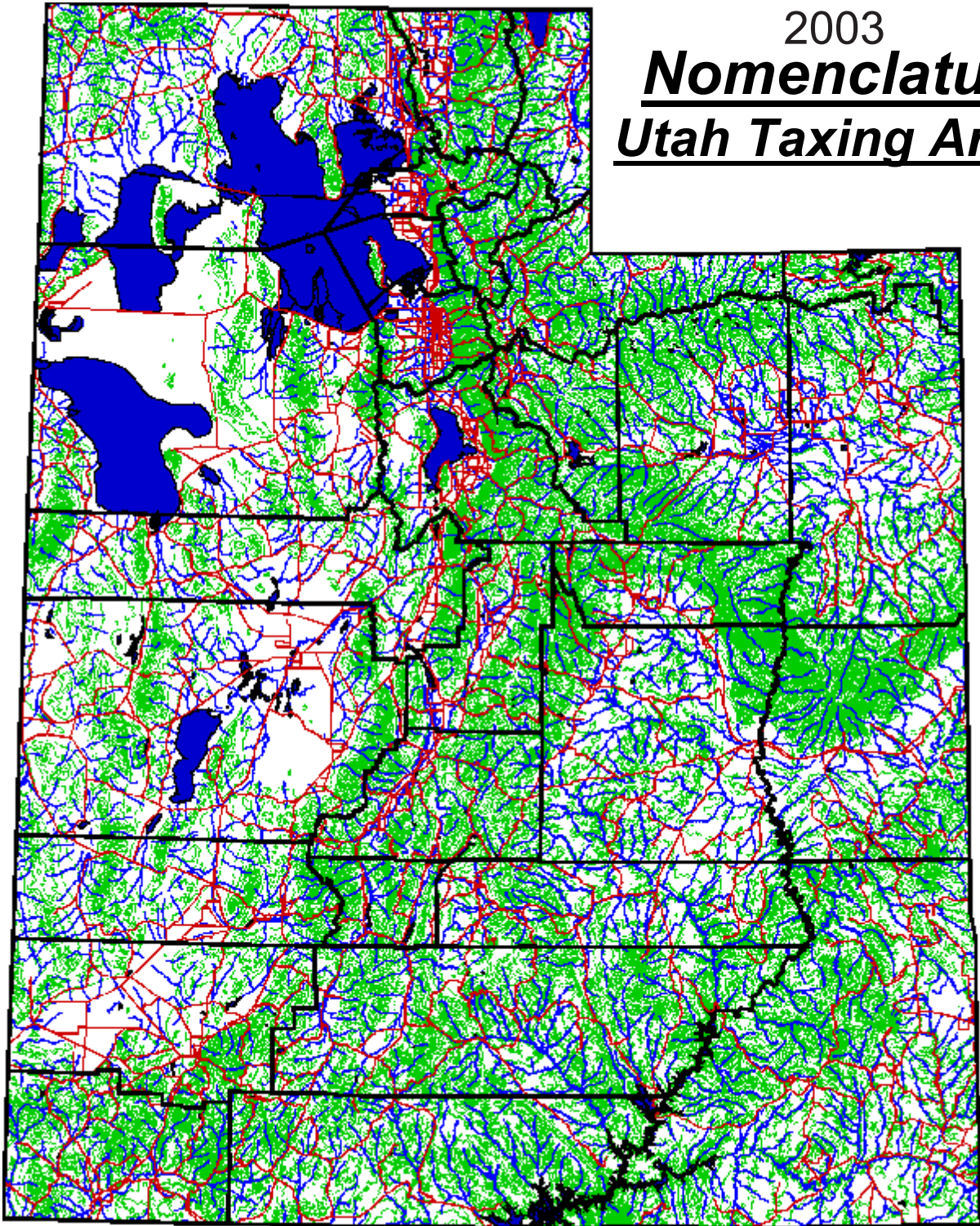

Utah State Tax Commission
Property Tax Division

Beaver County Tax Entities

Entity #	Year	Short Description	Levy
----------	------	-------------------	------

County Levies

1010	2003	BEAVER COUNTY	
------	------	---------------	--

School District Levies

2010	2003	BEAVER COUNTY SCHOOL DISTRICT	
------	------	-------------------------------	--

Incorporated Area Levies

3010	2003	BEAVER	
3020	2003	MILFORD	
3030	2003	MINERSVILLE	

Special District Area Levies

4010	2003	BEAVER COUNTY SPECIAL SERVICE DIST. #1 (FIRE PROTECTION) (A)	
4020	2003	BEAVER COUNTY SPECIAL SERVICE DIST. #2 (FIRE PROTECTION) (D)	
4030	2003	BEAVER COUNTY SPECIAL HOSPITAL SERVICE DIST. #3 (E)	
4040	2003	BEAVER COUNTY SPECIAL SERVICE DISTRICT #4 (F)	
4050	2003	BEAVER COUNTY MOSQUITO ABATEMENT DISTRICT #1 (G)	
4055	2003	ELK MEADOWN SPECIAL SERVICE DIST. (H)	

Beaver County Tax Areas

Tax Area #	Year	Nomenclature	Cnty Dist ID
1	2003	, 1010 , 2010 , 3010 , 4010 , 4040	003
		1010 BEAVER COUNTY	
		2010 BEAVER COUNTY SCHOOL DISTRICT	
		3010 BEAVER	
		4010 BEAVER COUNTY SPECIAL SERVICE DIST. #1 (FIRE PROTECTION) (A)	
		4040 BEAVER COUNTY SPECIAL SERVICE DISTRICT #4 (F)	
2	2003	, 1010 , 2010 , 3020 , 4020 , 4030 , 4040	005
		1010 BEAVER COUNTY	
		2010 BEAVER COUNTY SCHOOL DISTRICT	
		3020 MILFORD	
		4020 BEAVER COUNTY SPECIAL SERVICE DIST. #2 (FIRE PROTECTION) (D)	
		4030 BEAVER COUNTY SPECIAL HOSPITAL SERVICE DIST. #3 (E)	
		4040 BEAVER COUNTY SPECIAL SERVICE DISTRICT #4 (F)	
3	2003	, 1010 , 2010 , 3030 , 4020 , 4030 , 4040	004
		1010 BEAVER COUNTY	
		2010 BEAVER COUNTY SCHOOL DISTRICT	
		3030 MINERSVILLE	
		4020 BEAVER COUNTY SPECIAL SERVICE DIST. #2 (FIRE PROTECTION) (D)	
		4030 BEAVER COUNTY SPECIAL HOSPITAL SERVICE DIST. #3 (E)	
		4040 BEAVER COUNTY SPECIAL SERVICE DISTRICT #4 (F)	
4	2003	, 1010 , 2010 , 4010 , 4040	001
		1010 BEAVER COUNTY	
		2010 BEAVER COUNTY SCHOOL DISTRICT	
		4010 BEAVER COUNTY SPECIAL SERVICE DIST. #1 (FIRE PROTECTION) (A)	
		4040 BEAVER COUNTY SPECIAL SERVICE DISTRICT #4 (F)	
5	2003	, 1010 , 2010 , 4010 , 4040 , 4050	006
		1010 BEAVER COUNTY	
		2010 BEAVER COUNTY SCHOOL DISTRICT	
		4010 BEAVER COUNTY SPECIAL SERVICE DIST. #1 (FIRE PROTECTION) (A)	
		4040 BEAVER COUNTY SPECIAL SERVICE DISTRICT #4 (F)	
		4050 BEAVER COUNTY MOSQUITO ABATEMENT DISTRICT #1 (G)	
6	2003	, 1010 , 2010 , 4020 , 4030 , 4040	002
		1010 BEAVER COUNTY	
		2010 BEAVER COUNTY SCHOOL DISTRICT	
		4020 BEAVER COUNTY SPECIAL SERVICE DIST. #2 (FIRE PROTECTION) (D)	
		4030 BEAVER COUNTY SPECIAL HOSPITAL SERVICE DIST. #3 (E)	
		4040 BEAVER COUNTY SPECIAL SERVICE DISTRICT #4 (F)	
2758	2003	, 1010 , 2010 , 4040 , 4055	007
		1010 BEAVER COUNTY	
		2010 BEAVER COUNTY SCHOOL DISTRICT	
		4040 BEAVER COUNTY SPECIAL SERVICE DISTRICT #4 (F)	
		4055 ELK MEADOWN SPECIAL SERVICE DIST. (H)	

2003 NOMENCLATURE

BEAVER COUNTY

STATE CODE	COUNTY CODE	
1	3	BEAVER CODE A & F
2	5	MILFORD CODE D, E & F
3	4	MINERSVILLE CODE D, E & F
4	1	BEAVER COUNTY SCH. DIST. CODE A & F
5	6	BEAVER COUNTY SCH. DIST. CODE A, F & G
6	2	BEAVER COUNTY SCH. DIST. CODE D, E & F
2758	7	BEAVER COUNTY SCH. DIST. CODE F & H

THE FOLLOWING ENTITIES HAVE HAD BOUNDARY CHANGES:

OF ANNEXATIONS

Box Elder County Tax Entities

Entity #	Year	Short Description	Levy
----------	------	-------------------	------

County Levies

1010	2003	BOX ELDER COUNTY
------	------	------------------

School District Levies

2010	2003	BOX ELDER COUNTY SCHOOL DISTRICT
------	------	----------------------------------

Incorporated Area Levies

3010	2003	BEAR RIVER CITY
3020	2003	BRIGHAM CITY
3030	2003	CORINNE
3040	2003	DEWEYVILLE
3050	2003	ELWOOD
3060	2003	FIELDING
3070	2003	GARLAND
3080	2003	HONEYVILLE
3090	2003	HOWELL
3100	2003	MANTUA
3110	2003	PERRY
3120	2003	PLYMOUTH
3130	2003	PORTAGE
3140	2003	SNOWVILLE
3150	2003	TREMONTON
3160	2003	WILLARD

Special District Area Levies

4010	2003	BOX ELDER COUNTY MOSQUITO ABATEMENT DISTRICT (A)
4020	2003	BOX ELDER COUNTY SPECIAL SERVICE AREA #1 (B)
4030	2003	FIELDING CEMETERY MAINTENANCE DISTRICT (C)
4040	2003	GARLAND CEMETERY MAINTENANCE DISTRICT (D)
4050	2003	PENROSE CEMETERY MAINTENANCE DISTRICT (E)
4060	2003	PORTAGE PRECINCT CEMETERY MAINTENANCE DISTRICT (H)
4070	2003	RIVERSIDE CEMETERY MAINTENANCE DISTRICT (J)
4080	2003	WILLARD PRECINCT CEMETERY MAINTENANCE DISTRICT (K)
4090	2003	PLYMOUTH CEMETERY MAINTENANCE DISTRICT (L)
4095	2003	WEBER BASIN WATER CONSERVANCY DISTRICT (M)
4100	2003	CORINNE CEMETERY MAINTENANCE DISTRICT (N)
4120	2003	HANSEL VALLEY WATERSHED DISTRICT (P)
4130	2003	EAST GARLAND CEMETERY MAINTENANCE DISTRICT (R)
4140	2003	SOUTH WILLARD SPECIAL SERVICE DIST (S)
4150	2003	BOX ELDER COUNTY AND WILLARD CITY FLOOD CONTROL AND DRAINAGE SPECIAL SERVICE DISTRICT (T)
4160	2003	BOX ELDER COUNTY SERVICE AREA #2 (U)
4170	2003	RIVERSIDE COMMUNITY SPECIAL SERVICE DISTRICT (V)
4180	2003	BOX ELDER COUNTY & PERRY CITY FLOOD CONTROL & DRAINAGE SPECIAL SERVICE DISTRICT (W)
4190	2003	BEAR RIVER WATER CONSERVANCY DISTRICT (Y)
4200	2003	BONA VISTA WATER IMPROVEMENT DISTRICT (Z)
4210	2003	GROUSE CREEK CEMETERY MAINTENANCE DISTRICT (A-A)
4220	2003	GROUSE CREEK SPECIAL SERVICE DISTRICT (B-B)

Miscellaneous Area Levies

6010	2003	BOX ELDER COUNTY LIBRARY EXCLUDING BRIGHAM CITY, GARLAND AND TREMONTON)
------	------	---

Box Elder County Tax Entities

Entity #	Year	Short Description	Levy
----------	------	-------------------	------

Redevelopment Area Levies

8010	2003	OFFICIAL REDEVELOPMENT PROJECT AREA PLAN - BRIGHAM CITY - (A-1)	
8020	2003	OFFICIAL REDEVELOPMENT PROJECT AREA PLAN - BRIGHAM CITY - (A-2)	
8021	2003	REDEVELOPMENT PROJECT AREA PLAN #2 - BRIGHAM CITY - (A-3)	
8030	2003	OFFICIAL REDEVELOPMENT PROJECT AREA PLAN - TREMONTON CITY - (B-1)	
8032	2003	FREEWAY INTERCHANGE NEIGHBORHOOD DEVELOPMENT PLAN - TREMONTON CITY - (B-2)	
8033	2003	TENTH NORTH ECONOMIC DEVELOPMENT PLAN (B-3)	
8040	2003	INDUSTRIAL AREA REDEVELOPMENT PLAN - GARLAND CITY - (C-1)	
8041	2003	DOWNTOWN GARLAND BUSINESS DEVELOPMENT PLAN - GARLAND CITY - (C-2)	
8050	2003	WAL-MART ECONOMIC DEV. PROJECT - (D-1)	
8055	2003	AGRI-BUSINESS ECONOMIC DEVELOPMENT PLAN	

Box Elder County Tax Areas

Tax Area #	Year	Nomenclature	Cnty Dist ID
7	2003	, 1010 , 2010 , 3010 , 4010 , 4190 , 6010	102
		1010 BOX ELDER COUNTY	
		2010 BOX ELDER COUNTY SCHOOL DISTRICT	
		3010 BEAR RIVER CITY	
		4010 BOX ELDER COUNTY MOSQUITO ABATEMENT DISTRICT (A)	
		4190 BEAR RIVER WATER CONSERVANCY DISTRICT (Y)	
		6010 BOX ELDER COUNTY LIBRARY EXCLUDING BRIGHAM CITY, GARLAND AND TREMONTON)	
9	2003	, 1010 , 2010 , 3020 , 4010 , 4190	103
		1010 BOX ELDER COUNTY	
		2010 BOX ELDER COUNTY SCHOOL DISTRICT	
		3020 BRIGHAM CITY	
		4010 BOX ELDER COUNTY MOSQUITO ABATEMENT DISTRICT (A)	
		4190 BEAR RIVER WATER CONSERVANCY DISTRICT (Y)	
10	2003	, 1010 , 2010 , 3020 , 4010 , 4190 , 8010	193
		1010 BOX ELDER COUNTY	
		2010 BOX ELDER COUNTY SCHOOL DISTRICT	
		3020 BRIGHAM CITY	
		4010 BOX ELDER COUNTY MOSQUITO ABATEMENT DISTRICT (A)	
		4190 BEAR RIVER WATER CONSERVANCY DISTRICT (Y)	
		8010 OFFICIAL REDEVELOPMENT PROJECT AREA PLAN - BRIGHAM CITY - (A-1)	
11	2003	, 1010 , 2010 , 3020 , 4010 , 4190 , 8020	193
		1010 BOX ELDER COUNTY	
		2010 BOX ELDER COUNTY SCHOOL DISTRICT	
		3020 BRIGHAM CITY	
		4010 BOX ELDER COUNTY MOSQUITO ABATEMENT DISTRICT (A)	
		4190 BEAR RIVER WATER CONSERVANCY DISTRICT (Y)	
		8020 OFFICIAL REDEVELOPMENT PROJECT AREA PLAN - BRIGHAM CITY - (A-2)	
12	2003	, 1010 , 2010 , 3020 , 4010 , 4190 , 8021	195
		1010 BOX ELDER COUNTY	
		2010 BOX ELDER COUNTY SCHOOL DISTRICT	
		3020 BRIGHAM CITY	
		4010 BOX ELDER COUNTY MOSQUITO ABATEMENT DISTRICT (A)	
		4190 BEAR RIVER WATER CONSERVANCY DISTRICT (Y)	
		8021 REDEVELOPMENT PROJECT AREA PLAN #2 - BRIGHAM CITY - (A-3)	
13	2003	, 1010 , 2010 , 3030 , 4010 , 4100 , 4190 , 6010	104
		1010 BOX ELDER COUNTY	
		2010 BOX ELDER COUNTY SCHOOL DISTRICT	
		3030 CORINNE	
		4010 BOX ELDER COUNTY MOSQUITO ABATEMENT DISTRICT (A)	
		4100 CORINNE CEMETERY MAINTENANCE DISTRICT (N)	
		4190 BEAR RIVER WATER CONSERVANCY DISTRICT (Y)	
		6010 BOX ELDER COUNTY LIBRARY EXCLUDING BRIGHAM CITY, GARLAND AND TREMONTON)	
14	2003	, 1010 , 2010 , 3040 , 4010 , 4190 , 6010	106
		1010 BOX ELDER COUNTY	
		2010 BOX ELDER COUNTY SCHOOL DISTRICT	
		3040 DEWEYVILLE	
		4010 BOX ELDER COUNTY MOSQUITO ABATEMENT DISTRICT (A)	
		4190 BEAR RIVER WATER CONSERVANCY DISTRICT (Y)	
		6010 BOX ELDER COUNTY LIBRARY EXCLUDING BRIGHAM CITY, GARLAND AND TREMONTON)	

Box Elder County Tax Areas

Tax Area #	Year	Nomenclature	Cnty Dist ID
15	2003	, 1010 , 2010 , 3050 , 4010 , 4190 , 6010	108
		1010 BOX ELDER COUNTY	
		2010 BOX ELDER COUNTY SCHOOL DISTRICT	
		3050 ELWOOD	
		4010 BOX ELDER COUNTY MOSQUITO ABATEMENT DISTRICT (A)	
		4190 BEAR RIVER WATER CONSERVANCY DISTRICT (Y)	
		6010 BOX ELDER COUNTY LIBRARY EXCLUDING BRIGHAM CITY, GARLAND AND TREMONTON)	
16	2003	, 1010 , 2010 , 3060 , 4010 , 4030 , 4190 , 6010	111
		1010 BOX ELDER COUNTY	
		2010 BOX ELDER COUNTY SCHOOL DISTRICT	
		3060 FIELDING	
		4010 BOX ELDER COUNTY MOSQUITO ABATEMENT DISTRICT (A)	
		4030 FIELDING CEMETERY MAINTENANCE DISTRICT (C)	
		4190 BEAR RIVER WATER CONSERVANCY DISTRICT (Y)	
		6010 BOX ELDER COUNTY LIBRARY EXCLUDING BRIGHAM CITY, GARLAND AND TREMONTON)	
17	2003	, 1010 , 2010 , 3070 , 4010 , 4190	156
		1010 BOX ELDER COUNTY	
		2010 BOX ELDER COUNTY SCHOOL DISTRICT	
		3070 GARLAND	
		4010 BOX ELDER COUNTY MOSQUITO ABATEMENT DISTRICT (A)	
		4190 BEAR RIVER WATER CONSERVANCY DISTRICT (Y)	
18	2003	, 1010 , 2010 , 3070 , 4010 , 4040 , 4190	113
		1010 BOX ELDER COUNTY	
		2010 BOX ELDER COUNTY SCHOOL DISTRICT	
		3070 GARLAND	
		4010 BOX ELDER COUNTY MOSQUITO ABATEMENT DISTRICT (A)	
		4040 GARLAND CEMETERY MAINTENANCE DISTRICT (D)	
		4190 BEAR RIVER WATER CONSERVANCY DISTRICT (Y)	
19	2003	, 1010 , 2010 , 3070 , 4010 , 4040 , 4190 , 8040	166
		1010 BOX ELDER COUNTY	
		2010 BOX ELDER COUNTY SCHOOL DISTRICT	
		3070 GARLAND	
		4010 BOX ELDER COUNTY MOSQUITO ABATEMENT DISTRICT (A)	
		4040 GARLAND CEMETERY MAINTENANCE DISTRICT (D)	
		4190 BEAR RIVER WATER CONSERVANCY DISTRICT (Y)	
		8040 INDUSTRIAL AREA REDEVELOPMENT PLAN - GARLAND CITY - (C-1)	
20	2003	, 1010 , 2010 , 3070 , 4010 , 4040 , 4190 , 8041	167
		1010 BOX ELDER COUNTY	
		2010 BOX ELDER COUNTY SCHOOL DISTRICT	
		3070 GARLAND	
		4010 BOX ELDER COUNTY MOSQUITO ABATEMENT DISTRICT (A)	
		4040 GARLAND CEMETERY MAINTENANCE DISTRICT (D)	
		4190 BEAR RIVER WATER CONSERVANCY DISTRICT (Y)	
		8041 DOWNTOWN GARLAND BUSINESS DEVELOPMENT PLAN - GARLAND CITY - (C-2)	
21	2003	, 1010 , 2010 , 3080 , 4010 , 4190 , 6010	117
		1010 BOX ELDER COUNTY	
		2010 BOX ELDER COUNTY SCHOOL DISTRICT	
		3080 HONEYVILLE	
		4010 BOX ELDER COUNTY MOSQUITO ABATEMENT DISTRICT (A)	
		4190 BEAR RIVER WATER CONSERVANCY DISTRICT (Y)	

Box Elder County Tax Areas

Tax Area #	Year	Nomenclature	Cnty Dist ID
21	2003	, 1010 , 2010 , 3080 , 4010 , 4190 , 6010 6010 BOX ELDER COUNTY LIBRARY EXCLUDING BRIGHAM CITY, GARLAND AND TREMONTON)	117
22	2003	, 1010 , 2010 , 3090 , 4010 , 4020 , 4190 , 6010 1010 BOX ELDER COUNTY 2010 BOX ELDER COUNTY SCHOOL DISTRICT 3090 HOWELL 4010 BOX ELDER COUNTY MOSQUITO ABATEMENT DISTRICT (A) 4020 BOX ELDER COUNTY SPECIAL SERVICE AREA #1 (B) 4190 BEAR RIVER WATER CONSERVANCY DISTRICT (Y) 6010 BOX ELDER COUNTY LIBRARY EXCLUDING BRIGHAM CITY, GARLAND AND TREMONTON)	118
23	2003	, 1010 , 2010 , 3100 , 4010 , 4190 , 6010 1010 BOX ELDER COUNTY 2010 BOX ELDER COUNTY SCHOOL DISTRICT 3100 MANTUA 4010 BOX ELDER COUNTY MOSQUITO ABATEMENT DISTRICT (A) 4190 BEAR RIVER WATER CONSERVANCY DISTRICT (Y) 6010 BOX ELDER COUNTY LIBRARY EXCLUDING BRIGHAM CITY, GARLAND AND TREMONTON)	119
24	2003	, 1010 , 2010 , 3110 , 4010 , 4190 , 6010 1010 BOX ELDER COUNTY 2010 BOX ELDER COUNTY SCHOOL DISTRICT 3110 PERRY 4010 BOX ELDER COUNTY MOSQUITO ABATEMENT DISTRICT (A) 4190 BEAR RIVER WATER CONSERVANCY DISTRICT (Y) 6010 BOX ELDER COUNTY LIBRARY EXCLUDING BRIGHAM CITY, GARLAND AND TREMONTON)	122
25	2003	, 1010 , 2010 , 3110 , 4010 , 4080 , 4180 , 4190 , 6010 1010 BOX ELDER COUNTY 2010 BOX ELDER COUNTY SCHOOL DISTRICT 3110 PERRY 4010 BOX ELDER COUNTY MOSQUITO ABATEMENT DISTRICT (A) 4080 WILLARD PRECINCT CEMETERY MAINTENANCE DISTRICT (K) 4180 BOX ELDER COUNTY & PERRY CITY FLOOD CONTROL & DRAINAGE SPECIAL SERVICE DISTRICT (W) 4190 BEAR RIVER WATER CONSERVANCY DISTRICT (Y) 6010 BOX ELDER COUNTY LIBRARY EXCLUDING BRIGHAM CITY, GARLAND AND TREMONTON)	162
26	2003	, 1010 , 2010 , 3110 , 4010 , 4180 , 4190 , 6010 1010 BOX ELDER COUNTY 2010 BOX ELDER COUNTY SCHOOL DISTRICT 3110 PERRY 4010 BOX ELDER COUNTY MOSQUITO ABATEMENT DISTRICT (A) 4180 BOX ELDER COUNTY & PERRY CITY FLOOD CONTROL & DRAINAGE SPECIAL SERVICE DISTRICT (W) 4190 BEAR RIVER WATER CONSERVANCY DISTRICT (Y) 6010 BOX ELDER COUNTY LIBRARY EXCLUDING BRIGHAM CITY, GARLAND AND TREMONTON)	157
27	2003	, 1010 , 2010 , 3120 , 4010 , 4090 , 4190 , 6010 1010 BOX ELDER COUNTY 2010 BOX ELDER COUNTY SCHOOL DISTRICT 3120 PLYMOUTH	123

Box Elder County Tax Areas

Tax Area #	Year	Nomenclature	Cnty Dist ID
27	2003	, 1010 , 2010 , 3120 , 4010 , 4090 , 4190 , 6010	123
		4010 BOX ELDER COUNTY MOSQUITO ABATEMENT DISTRICT (A)	
		4090 PLYMOUTH CEMETERY MAINTENANCE DISTRICT (L)	
		4190 BEAR RIVER WATER CONSERVANCY DISTRICT (Y)	
		6010 BOX ELDER COUNTY LIBRARY EXCLUDING BRIGHAM CITY, GARLAND AND TREMONTON)	
28	2003	, 1010 , 2010 , 3130 , 4010 , 4060 , 4190 , 6010	125
		1010 BOX ELDER COUNTY	
		2010 BOX ELDER COUNTY SCHOOL DISTRICT	
		3130 PORTAGE	
		4010 BOX ELDER COUNTY MOSQUITO ABATEMENT DISTRICT (A)	
		4060 PORTAGE PRECINCT CEMETERY MAINTENANCE DISTRICT (H)	
		4190 BEAR RIVER WATER CONSERVANCY DISTRICT (Y)	
		6010 BOX ELDER COUNTY LIBRARY EXCLUDING BRIGHAM CITY, GARLAND AND TREMONTON)	
29	2003	, 1010 , 2010 , 3140 , 4010 , 4190 , 6010	129
		1010 BOX ELDER COUNTY	
		2010 BOX ELDER COUNTY SCHOOL DISTRICT	
		3140 SNOWVILLE	
		4010 BOX ELDER COUNTY MOSQUITO ABATEMENT DISTRICT (A)	
		4190 BEAR RIVER WATER CONSERVANCY DISTRICT (Y)	
		6010 BOX ELDER COUNTY LIBRARY EXCLUDING BRIGHAM CITY, GARLAND AND TREMONTON)	
30	2003	, 1010 , 2010 , 3150 , 4010 , 4190	130
		1010 BOX ELDER COUNTY	
		2010 BOX ELDER COUNTY SCHOOL DISTRICT	
		3150 TREMONTON	
		4010 BOX ELDER COUNTY MOSQUITO ABATEMENT DISTRICT (A)	
		4190 BEAR RIVER WATER CONSERVANCY DISTRICT (Y)	
31	2003	, 1010 , 2010 , 3150 , 4010 , 4190 , 8030	194
		1010 BOX ELDER COUNTY	
		2010 BOX ELDER COUNTY SCHOOL DISTRICT	
		3150 TREMONTON	
		4010 BOX ELDER COUNTY MOSQUITO ABATEMENT DISTRICT (A)	
		4190 BEAR RIVER WATER CONSERVANCY DISTRICT (Y)	
		8030 OFFICIAL REDEVELOPMENT PROJECT AREA PLAN - TREMONTON CITY - (B-1)	
33	2003	, 1010 , 2010 , 3150 , 4010 , 4040 , 4190	151
		1010 BOX ELDER COUNTY	
		2010 BOX ELDER COUNTY SCHOOL DISTRICT	
		3150 TREMONTON	
		4010 BOX ELDER COUNTY MOSQUITO ABATEMENT DISTRICT (A)	
		4040 GARLAND CEMETERY MAINTENANCE DISTRICT (D)	
		4190 BEAR RIVER WATER CONSERVANCY DISTRICT (Y)	
34	2003	, 1010 , 2010 , 3150 , 4010 , 4040 , 4190 , 8032	197
		1010 BOX ELDER COUNTY	
		2010 BOX ELDER COUNTY SCHOOL DISTRICT	
		3150 TREMONTON	
		4010 BOX ELDER COUNTY MOSQUITO ABATEMENT DISTRICT (A)	
		4040 GARLAND CEMETERY MAINTENANCE DISTRICT (D)	
		4190 BEAR RIVER WATER CONSERVANCY DISTRICT (Y)	
		8032 FREEWAY INTERCHANGE NEIGHBORHOOD DEVELOPMENT PLAN - TREMONTON CITY - (B-2)	

Box Elder County Tax Areas

Tax Area #	Year	Nomenclature	Cnty Dist ID
35	2003	, 1010 , 2010 , 3160 , 4010 , 4080 , 4150 , 4190 , 6010	132
		1010 BOX ELDER COUNTY	
		2010 BOX ELDER COUNTY SCHOOL DISTRICT	
		3160 WILLARD	
		4010 BOX ELDER COUNTY MOSQUITO ABATEMENT DISTRICT (A)	
		4080 WILLARD PRECINCT CEMETERY MAINTENANCE DISTRICT (K)	
		4150 BOX ELDER COUNTY AND WILLARD CITY FLOOD CONTROL AND DRAINAGE SPECIAL SERVICE DISTRICT (T)	
		4190 BEAR RIVER WATER CONSERVANCY DISTRICT (Y)	
		6010 BOX ELDER COUNTY LIBRARY EXCLUDING BRIGHAM CITY, GARLAND AND TREMONTON)	
36	2003	, 1010 , 2010 , 3160 , 4010 , 4080 , 4095 , 4150 , 4190 , 6010	134
		1010 BOX ELDER COUNTY	
		2010 BOX ELDER COUNTY SCHOOL DISTRICT	
		3160 WILLARD	
		4010 BOX ELDER COUNTY MOSQUITO ABATEMENT DISTRICT (A)	
		4080 WILLARD PRECINCT CEMETERY MAINTENANCE DISTRICT (K)	
		4095 WEBER BASIN WATER CONSERVANCY DISTRICT (M)	
		4150 BOX ELDER COUNTY AND WILLARD CITY FLOOD CONTROL AND DRAINAGE SPECIAL SERVICE DISTRICT (T)	
		4190 BEAR RIVER WATER CONSERVANCY DISTRICT (Y)	
		6010 BOX ELDER COUNTY LIBRARY EXCLUDING BRIGHAM CITY, GARLAND AND TREMONTON)	
37	2003	, 1010 , 2010 , 4010 , 4190 , 6010	101
		1010 BOX ELDER COUNTY	
		2010 BOX ELDER COUNTY SCHOOL DISTRICT	
		4010 BOX ELDER COUNTY MOSQUITO ABATEMENT DISTRICT (A)	
		4190 BEAR RIVER WATER CONSERVANCY DISTRICT (Y)	
		6010 BOX ELDER COUNTY LIBRARY EXCLUDING BRIGHAM CITY, GARLAND AND TREMONTON)	
38	2003	, 1010 , 2010 , 4010 , 4020 , 4190 , 6010	128
		1010 BOX ELDER COUNTY	
		2010 BOX ELDER COUNTY SCHOOL DISTRICT	
		4010 BOX ELDER COUNTY MOSQUITO ABATEMENT DISTRICT (A)	
		4020 BOX ELDER COUNTY SPECIAL SERVICE AREA #1 (B)	
		4190 BEAR RIVER WATER CONSERVANCY DISTRICT (Y)	
		6010 BOX ELDER COUNTY LIBRARY EXCLUDING BRIGHAM CITY, GARLAND AND TREMONTON)	
39	2003	, 1010 , 2010 , 4010 , 4030 , 4190 , 6010	112
		1010 BOX ELDER COUNTY	
		2010 BOX ELDER COUNTY SCHOOL DISTRICT	
		4010 BOX ELDER COUNTY MOSQUITO ABATEMENT DISTRICT (A)	
		4030 FIELDING CEMETERY MAINTENANCE DISTRICT (C)	
		4190 BEAR RIVER WATER CONSERVANCY DISTRICT (Y)	
		6010 BOX ELDER COUNTY LIBRARY EXCLUDING BRIGHAM CITY, GARLAND AND TREMONTON)	
40	2003	, 1010 , 2010 , 4010 , 4040 , 4190 , 6010	114
		1010 BOX ELDER COUNTY	
		2010 BOX ELDER COUNTY SCHOOL DISTRICT	
		4010 BOX ELDER COUNTY MOSQUITO ABATEMENT DISTRICT (A)	
		4040 GARLAND CEMETERY MAINTENANCE DISTRICT (D)	
		4190 BEAR RIVER WATER CONSERVANCY DISTRICT (Y)	
		6010 BOX ELDER COUNTY LIBRARY EXCLUDING BRIGHAM CITY, GARLAND AND TREMONTON)	

Box Elder County Tax Areas

Tax Area #	Year	Nomenclature	Cnty Dist ID
41	2003	, 1010 , 2010 , 4010 , 4050 , 4190 , 6010	121
		1010 BOX ELDER COUNTY	
		2010 BOX ELDER COUNTY SCHOOL DISTRICT	
		4010 BOX ELDER COUNTY MOSQUITO ABATEMENT DISTRICT (A)	
		4050 PENROSE CEMETERY MAINTENANCE DISTRICT (E)	
		4190 BEAR RIVER WATER CONSERVANCY DISTRICT (Y)	
		6010 BOX ELDER COUNTY LIBRARY EXCLUDING BRIGHAM CITY, GARLAND AND TREMONTON)	
42	2003	, 1010 , 2010 , 4010 , 4060 , 4190 , 6010	126
		1010 BOX ELDER COUNTY	
		2010 BOX ELDER COUNTY SCHOOL DISTRICT	
		4010 BOX ELDER COUNTY MOSQUITO ABATEMENT DISTRICT (A)	
		4060 PORTAGE PRECINCT CEMETERY MAINTENANCE DISTRICT (H)	
		4190 BEAR RIVER WATER CONSERVANCY DISTRICT (Y)	
		6010 BOX ELDER COUNTY LIBRARY EXCLUDING BRIGHAM CITY, GARLAND AND TREMONTON)	
43	2003	, 1010 , 2010 , 4010 , 4070 , 4190 , 6010	127
		1010 BOX ELDER COUNTY	
		2010 BOX ELDER COUNTY SCHOOL DISTRICT	
		4010 BOX ELDER COUNTY MOSQUITO ABATEMENT DISTRICT (A)	
		4070 RIVERSIDE CEMETERY MAINTENANCE DISTRICT (J)	
		4190 BEAR RIVER WATER CONSERVANCY DISTRICT (Y)	
		6010 BOX ELDER COUNTY LIBRARY EXCLUDING BRIGHAM CITY, GARLAND AND TREMONTON)	
44	2003	, 1010 , 2010 , 4010 , 4070 , 4170 , 4190 , 6010	143
		1010 BOX ELDER COUNTY	
		2010 BOX ELDER COUNTY SCHOOL DISTRICT	
		4010 BOX ELDER COUNTY MOSQUITO ABATEMENT DISTRICT (A)	
		4070 RIVERSIDE CEMETERY MAINTENANCE DISTRICT (J)	
		4170 RIVERSIDE COMMUNITY SPECIAL SERVICE DISTRICT (V)	
		4190 BEAR RIVER WATER CONSERVANCY DISTRICT (Y)	
		6010 BOX ELDER COUNTY LIBRARY EXCLUDING BRIGHAM CITY, GARLAND AND TREMONTON)	
45	2003	, 1010 , 2010 , 4010 , 4080 , 4190 , 6010	133
		1010 BOX ELDER COUNTY	
		2010 BOX ELDER COUNTY SCHOOL DISTRICT	
		4010 BOX ELDER COUNTY MOSQUITO ABATEMENT DISTRICT (A)	
		4080 WILLARD PRECINCT CEMETERY MAINTENANCE DISTRICT (K)	
		4190 BEAR RIVER WATER CONSERVANCY DISTRICT (Y)	
		6010 BOX ELDER COUNTY LIBRARY EXCLUDING BRIGHAM CITY, GARLAND AND TREMONTON)	
46	2003	, 1010 , 2010 , 4010 , 4080 , 4095 , 4190 , 6010	152
		1010 BOX ELDER COUNTY	
		2010 BOX ELDER COUNTY SCHOOL DISTRICT	
		4010 BOX ELDER COUNTY MOSQUITO ABATEMENT DISTRICT (A)	
		4080 WILLARD PRECINCT CEMETERY MAINTENANCE DISTRICT (K)	
		4095 WEBER BASIN WATER CONSERVANCY DISTRICT (M)	
		4190 BEAR RIVER WATER CONSERVANCY DISTRICT (Y)	
		6010 BOX ELDER COUNTY LIBRARY EXCLUDING BRIGHAM CITY, GARLAND AND TREMONTON)	
47	2003	, 1010 , 2010 , 4010 , 4080 , 4095 , 4150 , 4190 , 6010	135
		1010 BOX ELDER COUNTY	
		2010 BOX ELDER COUNTY SCHOOL DISTRICT	

Box Elder County Tax Areas

Tax Area #	Year	Nomenclature	Cnty Dist ID
47	2003	, 1010 , 2010 , 4010 , 4080 , 4095 , 4150 , 4190 , 6010	135
		4010 BOX ELDER COUNTY MOSQUITO ABATEMENT DISTRICT (A)	
		4080 WILLARD PRECINCT CEMETERY MAINTENANCE DISTRICT (K)	
		4095 WEBER BASIN WATER CONSERVANCY DISTRICT (M)	
		4150 BOX ELDER COUNTY AND WILLARD CITY FLOOD CONTROL AND DRAINAGE SPECIAL SERVICE DISTRICT (T)	
		4190 BEAR RIVER WATER CONSERVANCY DISTRICT (Y)	
		6010 BOX ELDER COUNTY LIBRARY EXCLUDING BRIGHAM CITY, GARLAND AND TREMONTON)	
48	2003	, 1010 , 2010 , 4010 , 4080 , 4095 , 4150 , 4190 , 4200 , 6010	136
		1010 BOX ELDER COUNTY	
		2010 BOX ELDER COUNTY SCHOOL DISTRICT	
		4010 BOX ELDER COUNTY MOSQUITO ABATEMENT DISTRICT (A)	
		4080 WILLARD PRECINCT CEMETERY MAINTENANCE DISTRICT (K)	
		4095 WEBER BASIN WATER CONSERVANCY DISTRICT (M)	
		4150 BOX ELDER COUNTY AND WILLARD CITY FLOOD CONTROL AND DRAINAGE SPECIAL SERVICE DISTRICT (T)	
		4190 BEAR RIVER WATER CONSERVANCY DISTRICT (Y)	
		4200 BONA VISTA WATER IMPROVEMENT DISTRICT (Z)	
		6010 BOX ELDER COUNTY LIBRARY EXCLUDING BRIGHAM CITY, GARLAND AND TREMONTON)	
49	2003	, 1010 , 2010 , 4010 , 4080 , 4140 , 4150 , 4190 , 6010	148
		1010 BOX ELDER COUNTY	
		2010 BOX ELDER COUNTY SCHOOL DISTRICT	
		4010 BOX ELDER COUNTY MOSQUITO ABATEMENT DISTRICT (A)	
		4080 WILLARD PRECINCT CEMETERY MAINTENANCE DISTRICT (K)	
		4140 SOUTH WILLARD SPECIAL SERVICE DIST (S)	
		4150 BOX ELDER COUNTY AND WILLARD CITY FLOOD CONTROL AND DRAINAGE SPECIAL SERVICE DISTRICT (T)	
		4190 BEAR RIVER WATER CONSERVANCY DISTRICT (Y)	
		6010 BOX ELDER COUNTY LIBRARY EXCLUDING BRIGHAM CITY, GARLAND AND TREMONTON)	
50	2003	, 1010 , 2010 , 4010 , 4080 , 4150 , 4190 , 6010	147
		1010 BOX ELDER COUNTY	
		2010 BOX ELDER COUNTY SCHOOL DISTRICT	
		4010 BOX ELDER COUNTY MOSQUITO ABATEMENT DISTRICT (A)	
		4080 WILLARD PRECINCT CEMETERY MAINTENANCE DISTRICT (K)	
		4150 BOX ELDER COUNTY AND WILLARD CITY FLOOD CONTROL AND DRAINAGE SPECIAL SERVICE DISTRICT (T)	
		4190 BEAR RIVER WATER CONSERVANCY DISTRICT (Y)	
		6010 BOX ELDER COUNTY LIBRARY EXCLUDING BRIGHAM CITY, GARLAND AND TREMONTON)	
51	2003	, 1010 , 2010 , 4010 , 4080 , 4180 , 4190 , 6010	159
		1010 BOX ELDER COUNTY	
		2010 BOX ELDER COUNTY SCHOOL DISTRICT	
		4010 BOX ELDER COUNTY MOSQUITO ABATEMENT DISTRICT (A)	
		4080 WILLARD PRECINCT CEMETERY MAINTENANCE DISTRICT (K)	
		4180 BOX ELDER COUNTY & PERRY CITY FLOOD CONTROL & DRAINAGE SPECIAL SERVICE DISTRICT (W)	
		4190 BEAR RIVER WATER CONSERVANCY DISTRICT (Y)	
		6010 BOX ELDER COUNTY LIBRARY EXCLUDING BRIGHAM CITY, GARLAND AND TREMONTON)	
52	2003	, 1010 , 2010 , 4010 , 4090 , 4190 , 6010	124
		1010 BOX ELDER COUNTY	

Box Elder County Tax Areas

Tax Area #	Year	Nomenclature	Cnty Dist ID
52	2003	, 1010 , 2010 , 4010 , 4090 , 4190 , 6010	124
		2010 BOX ELDER COUNTY SCHOOL DISTRICT	
		4010 BOX ELDER COUNTY MOSQUITO ABATEMENT DISTRICT (A)	
		4090 PLYMOUTH CEMETERY MAINTENANCE DISTRICT (L)	
		4190 BEAR RIVER WATER CONSERVANCY DISTRICT (Y)	
		6010 BOX ELDER COUNTY LIBRARY EXCLUDING BRIGHAM CITY, GARLAND AND TREMONTON)	
53	2003	, 1010 , 2010 , 4010 , 4095 , 4190 , 6010	131
		1010 BOX ELDER COUNTY	
		2010 BOX ELDER COUNTY SCHOOL DISTRICT	
		4010 BOX ELDER COUNTY MOSQUITO ABATEMENT DISTRICT (A)	
		4095 WEBER BASIN WATER CONSERVANCY DISTRICT (M)	
		4190 BEAR RIVER WATER CONSERVANCY DISTRICT (Y)	
		6010 BOX ELDER COUNTY LIBRARY EXCLUDING BRIGHAM CITY, GARLAND AND TREMONTON)	
54	2003	, 1010 , 2010 , 4010 , 4100 , 4190 , 6010	105
		1010 BOX ELDER COUNTY	
		2010 BOX ELDER COUNTY SCHOOL DISTRICT	
		4010 BOX ELDER COUNTY MOSQUITO ABATEMENT DISTRICT (A)	
		4100 CORINNE CEMETERY MAINTENANCE DISTRICT (N)	
		4190 BEAR RIVER WATER CONSERVANCY DISTRICT (Y)	
		6010 BOX ELDER COUNTY LIBRARY EXCLUDING BRIGHAM CITY, GARLAND AND TREMONTON)	
55	2003	, 1010 , 2010 , 4010 , 4120 , 4190 , 6010	116
		1010 BOX ELDER COUNTY	
		2010 BOX ELDER COUNTY SCHOOL DISTRICT	
		4010 BOX ELDER COUNTY MOSQUITO ABATEMENT DISTRICT (A)	
		4120 HANSEL VALLEY WATERSHED DISTRICT (P)	
		4190 BEAR RIVER WATER CONSERVANCY DISTRICT (Y)	
		6010 BOX ELDER COUNTY LIBRARY EXCLUDING BRIGHAM CITY, GARLAND AND TREMONTON)	
56	2003	, 1010 , 2010 , 4010 , 4130 , 4190 , 6010	107
		1010 BOX ELDER COUNTY	
		2010 BOX ELDER COUNTY SCHOOL DISTRICT	
		4010 BOX ELDER COUNTY MOSQUITO ABATEMENT DISTRICT (A)	
		4130 EAST GARLAND CEMETERY MAINTENANCE DISTRICT (R)	
		4190 BEAR RIVER WATER CONSERVANCY DISTRICT (Y)	
		6010 BOX ELDER COUNTY LIBRARY EXCLUDING BRIGHAM CITY, GARLAND AND TREMONTON)	
57	2003	, 1010 , 2010 , 4010 , 4160 , 4190 , 6010	146
		1010 BOX ELDER COUNTY	
		2010 BOX ELDER COUNTY SCHOOL DISTRICT	
		4010 BOX ELDER COUNTY MOSQUITO ABATEMENT DISTRICT (A)	
		4160 BOX ELDER COUNTY SERVICE AREA #2 (U)	
		4190 BEAR RIVER WATER CONSERVANCY DISTRICT (Y)	
		6010 BOX ELDER COUNTY LIBRARY EXCLUDING BRIGHAM CITY, GARLAND AND TREMONTON)	
58	2003	, 1010 , 2010 , 4010 , 4180 , 4190 , 6010	158
		1010 BOX ELDER COUNTY	
		2010 BOX ELDER COUNTY SCHOOL DISTRICT	
		4010 BOX ELDER COUNTY MOSQUITO ABATEMENT DISTRICT (A)	
		4180 BOX ELDER COUNTY & PERRY CITY FLOOD CONTROL & DRAINAGE SPECIAL SERVICE DISTRICT (W)	

Box Elder County Tax Areas

Tax Area #	Year	Nomenclature	Cnty Dist ID
58	2003	, 1010 , 2010 , 4010 , 4180 , 4190 , 6010	158
		4190 BEAR RIVER WATER CONSERVANCY DISTRICT (Y)	
		6010 BOX ELDER COUNTY LIBRARY EXCLUDING BRIGHAM CITY, GARLAND AND TREMONTON)	
2002	2003	, 1010 , 2010 , 4010 , 4190 , 4220 , 6010	140
		1010 BOX ELDER COUNTY	
		2010 BOX ELDER COUNTY SCHOOL DISTRICT	
		4010 BOX ELDER COUNTY MOSQUITO ABATEMENT DISTRICT (A)	
		4190 BEAR RIVER WATER CONSERVANCY DISTRICT (Y)	
		4220 GROUSE CREEK SPECIAL SERVICE DISTRICT (B-B)	
		6010 BOX ELDER COUNTY LIBRARY EXCLUDING BRIGHAM CITY, GARLAND AND TREMONTON)	
2005	2003	, 1010 , 2010 , 4010 , 4190 , 4210 , 4220 , 6010	141
		1010 BOX ELDER COUNTY	
		2010 BOX ELDER COUNTY SCHOOL DISTRICT	
		4010 BOX ELDER COUNTY MOSQUITO ABATEMENT DISTRICT (A)	
		4190 BEAR RIVER WATER CONSERVANCY DISTRICT (Y)	
		4210 GROUSE CREEK CEMETERY MAINTENANCE DISTRICT (A-A)	
		4220 GROUSE CREEK SPECIAL SERVICE DISTRICT (B-B)	
		6010 BOX ELDER COUNTY LIBRARY EXCLUDING BRIGHAM CITY, GARLAND AND TREMONTON)	
2010	2003	, 1010 , 2010 , 4010 , 4160 , 4190 , 4220 , 6010	139
		1010 BOX ELDER COUNTY	
		2010 BOX ELDER COUNTY SCHOOL DISTRICT	
		4010 BOX ELDER COUNTY MOSQUITO ABATEMENT DISTRICT (A)	
		4160 BOX ELDER COUNTY SERVICE AREA #2 (U)	
		4190 BEAR RIVER WATER CONSERVANCY DISTRICT (Y)	
		4220 GROUSE CREEK SPECIAL SERVICE DISTRICT (B-B)	
		6010 BOX ELDER COUNTY LIBRARY EXCLUDING BRIGHAM CITY, GARLAND AND TREMONTON)	
2717	2003	, 1010 , 2010 , 3020 , 4010 , 4180 , 4190	163
		1010 BOX ELDER COUNTY	
		2010 BOX ELDER COUNTY SCHOOL DISTRICT	
		3020 BRIGHAM CITY	
		4010 BOX ELDER COUNTY MOSQUITO ABATEMENT DISTRICT (A)	
		4180 BOX ELDER COUNTY & PERRY CITY FLOOD CONTROL & DRAINAGE SPECIAL SERVICE DISTRICT (W)	
		4190 BEAR RIVER WATER CONSERVANCY DISTRICT (Y)	
2979	2003	, 1010 , 2010 , 3150 , 4010 , 4040 , 4190 , 8033	196
		1010 BOX ELDER COUNTY	
		2010 BOX ELDER COUNTY SCHOOL DISTRICT	
		3150 TREMONTON	
		4010 BOX ELDER COUNTY MOSQUITO ABATEMENT DISTRICT (A)	
		4040 GARLAND CEMETERY MAINTENANCE DISTRICT (D)	
		4190 BEAR RIVER WATER CONSERVANCY DISTRICT (Y)	
		8033 TENTH NORTH ECONOMIC DEVELOPMENT PLAN (B-3)	
3104	2003	, 1010 , 2010 , 4010 , 4100 , 4190 , 6010 , 8050	168
		1010 BOX ELDER COUNTY	
		2010 BOX ELDER COUNTY SCHOOL DISTRICT	
		4010 BOX ELDER COUNTY MOSQUITO ABATEMENT DISTRICT (A)	
		4100 CORINNE CEMETERY MAINTENANCE DISTRICT (N)	
		4190 BEAR RIVER WATER CONSERVANCY DISTRICT (Y)	

Box Elder County Tax Areas

Tax Area #	Year	Nomenclature	Cnty Dist ID
3104	2003	, 1010 , 2010 , 4010 , 4100 , 4190 , 6010 , 8050	168
		6010 BOX ELDER COUNTY LIBRARY EXCLUDING BRIGHAM CITY, GARLAND AND TREMONTON)	
		8050 WAL-MART ECONOMIC DEV. PROJECT - (D-1)	
3196	2003	, 1010 , 2010 , 3030 , 4010 , 4100 , 4190 , 6010 , 8055	169
		1010 BOX ELDER COUNTY	
		2010 BOX ELDER COUNTY SCHOOL DISTRICT	
		3030 CORINNE	
		4010 BOX ELDER COUNTY MOSQUITO ABATEMENT DISTRICT (A)	
		4100 CORINNE CEMETERY MAINTENANCE DISTRICT (N)	
		4190 BEAR RIVER WATER CONSERVANCY DISTRICT (Y)	
		6010 BOX ELDER COUNTY LIBRARY EXCLUDING BRIGHAM CITY, GARLAND AND TREMONTON)	
		8055 AGRI-BUSINESS ECONOMIC DEVELOPMENT PLAN	

2003 NOMENCLATURE

BOX ELDER COUNTY

STATE CODE	COUNTY CODE	
7	102	BEAR RIVER CITY CODE A & Y
9	103	BRIGHAM CITY CODE A & Y
10	193	BRIGHAM CITY CODE A & Y - (A-1)
11	193	BRIGHAM CITY CODE A & Y - (A-2)
12	195	BRIGHAM CITY CODE A & Y - (A-3)
2717	163	BRIGHAM CITY CODE A, W & Y
13	104	CORINNE CODE A, N & Y
3196	169	CORINNE CODE A, N & Y - (E-1)
14	106	DEWEYVILLE CODE A & Y
15	108	ELWOOD CODE A & Y
16	111	FIELDING CODE A, C & Y
17	156	GARLAND CODE A & Y
18	113	GARLAND CODE A, D & Y
19	166	GARLAND CODE A, D & Y - (C-1)
20	167	GARLAND CODE A, D & Y - (C-2)
21	117	HONEYVILLE CODE A & Y
22	118	HOWELL CODE A, B & Y
23	119	MANTUA CODE A & Y
24	122	PERRY CODE A & Y
25	162	PERRY CODE A, K, W & Y
26	157	PERRY CODE A, W & Y
27	123	PLYMOUTH CODE A, L & Y
28	125	PORTAGE CODE A, H & Y
29	129	SNOWVILLE CODE A & Y
30	130	TREMONTON CODE A & Y
31	194	TREMONTON CODE A & Y - (B-1)
33	151	TREMONTON CODE A, D & Y
34	197	TREMONTON CODE A, D & Y - (B-2)
2979	196	TREMONTON CODE A, D & Y - (B-3)
36	134	WILLARD CODE A, K, M, T & Y
35	132	WILLARD CODE A, K, T & Y
37	101	BOX ELDER COUNTY SCH. DIST. CODE A & Y
38	128	BOX ELDER COUNTY SCH. DIST. CODE A, B & Y
39	112	BOX ELDER COUNTY SCH. DIST. CODE A, C & Y
40	114	BOX ELDER COUNTY SCH. DIST. CODE A, D & Y
41	121	BOX ELDER COUNTY SCH. DIST. CODE A, E & Y

2003 NOMENCLATURE

42	126	BOX ELDER COUNTY SCH. DIST. CODE A, H & Y
43	127	BOX ELDER COUNTY SCH. DIST. CODE A, J & Y
44	143	BOX ELDER COUNTY SCH. DIST. CODE A, J, V & Y
45	133	BOX ELDER COUNTY SCH. DIST. CODE A, K & Y
46	152	BOX ELDER COUNTY SCH. DIST. CODE A, K, M & Y
47	135	BOX ELDER COUNTY SCH. DIST. CODE A, K, M, T & Y
48	136	BOX ELDER COUNTY SCH. DIST. CODE A, K, M, T, Y & Z
49	148	BOX ELDER COUNTY SCH. DIST. CODE A, K, S, T & Y
50	147	BOX ELDER COUNTY SCH. DIST. CODE A, K, T & Y
51	159	BOX ELDER COUNTY SCH. DIST. CODE A, K, W & Y
52	124	BOX ELDER COUNTY SCH. DIST. CODE A, L & Y
53	131	BOX ELDER COUNTY SCH. DIST. CODE A, M & Y
54	105	BOX ELDER COUNTY SCH. DIST. CODE A, N & Y
3104	168	BOX ELDER COUNTY SCH. DIST. CODE A, N & Y - (D-1)
55	116	BOX ELDER COUNTY SCH. DIST. CODE A, P & Y
56	107	BOX ELDER COUNTY SCH. DIST. CODE A, R & Y
57	146	BOX ELDER COUNTY SCH. DIST. CODE A, U & Y
2010	139	BOX ELDER COUNTY SCH. DIST. CODE A, U, Y & (B-B)
58	158	BOX ELDER COUNTY SCH. DIST. CODE A, W & Y
2005	141	BOX ELDER COUNTY SCH. DIST. CODE A, Y & (A-A) & B-B)
2002	140	BOX ELDER COUNTY SCH. DIST. CODE A, Y & (B-B)

Cache County Tax Entities

Entity #	Year	Short Description	Levy
----------	------	-------------------	------

County Levies

1010	2003	CACHE COUNTY
------	------	--------------

School District Levies

2010	2003	LOGAN CITY SCHOOL DISTRICT
2020	2003	CACHE COUNTY SCHOOL DISTRICT

Incorporated Area Levies

3010	2003	AMALGA
3020	2003	CLARKSTON
3030	2003	CORNISH
3040	2003	HYDE PARK
3050	2003	HYRUM
3060	2003	LEWISTON
3070	2003	LOGAN
3080	2003	MENDON
3090	2003	MILLVILLE
3100	2003	NEWTON
3110	2003	NIBLEY
3120	2003	NORTH LOGAN
3130	2003	PARADISE
3140	2003	PROVIDENCE
3150	2003	RICHMOND
3160	2003	RIVER HEIGHTS
3170	2003	SMITHFIELD
3180	2003	TRENTON
3190	2003	WELLSVILLE

Special District Area Levies

4010	2003	CORNISH CEMETERY MAINTENANCE DISTRICT (A)
4020	2003	HYDE PARK CEMETERY MAINTENANCE DISTRICT (B)
4030	2003	MILLVILLE-NIBLEY CEMETERY MAINTENANCE DISTRICT (C)
4040	2003	NEWTON CEMETERY MAINTENANCE DISTRICT (D)
4050	2003	PARADISE CEMETERY MAINTENANCE DISTRICT (E)
4060	2003	AVON CEMETERY MAINTENANCE DISTRICT (F)
4070	2003	RICHMOND CEMETERY MAINTENANCE DISTRICT (H)
4075	2003	MOSQUITO ABATEMENT DISTRICT NO. 1 (I)
4076	2003	BENSON CULINARY WATER IMPROVEMENT DISTRICT (J)
4080	2003	POWDER MOUNTAIN WATER & SEWER IMPROVEMENT DIST. (R)

Redevelopment Area Levies

8010	2003	LOGAN DOWNTOWN REDEVELOPMENT PLAN (A-1)
8020	2003	LOGAN RIVER REDEVELOPMENT PLAN - LOGAN - (A-2)
8030	2003	LOGAN SOUTH MAIN REDEVELOPMENT PROJECT - LOGAN - (A-3)
8040	2003	LOGAN NORTHWEST REDEVELOPMENT PLAN - LOGAN - (A-4)
8045	2003	NORTH MAIN STREET REDEVELOPMENT PLAN (A-5)
8050	2003	NORTH LOGAN RETAIL REDEV. PLAN (A-6)
8110	2003	C.B.D. REDEVELOPMENT PROJECT - SMITHFIELD CITY - (B-1)

Cache County Tax Areas

Tax Area #	Year	Nomenclature	Cnty Dist ID
59	2003	, 1010 , 2020 , 3010 1010 CACHE COUNTY 2020 CACHE COUNTY SCHOOL DISTRICT 3010 AMALGA	016
60	2003	, 1010 , 2020 , 3020 1010 CACHE COUNTY 2020 CACHE COUNTY SCHOOL DISTRICT 3020 CLARKSTON	024
61	2003	, 1010 , 2020 , 3030 , 4010 1010 CACHE COUNTY 2020 CACHE COUNTY SCHOOL DISTRICT 3030 CORNISH 4010 CORNISH CEMETERY MAINTENANCE DISTRICT (A)	022
62	2003	, 1010 , 2020 , 3040 1010 CACHE COUNTY 2020 CACHE COUNTY SCHOOL DISTRICT 3040 HYDE PARK	036
63	2003	, 1010 , 2020 , 3040 , 4020 1010 CACHE COUNTY 2020 CACHE COUNTY SCHOOL DISTRICT 3040 HYDE PARK 4020 HYDE PARK CEMETERY MAINTENANCE DISTRICT (B)	014
64	2003	, 1010 , 2020 , 3050 1010 CACHE COUNTY 2020 CACHE COUNTY SCHOOL DISTRICT 3050 HYRUM	003
65	2003	, 1010 , 2020 , 3060 1010 CACHE COUNTY 2020 CACHE COUNTY SCHOOL DISTRICT 3060 LEWISTON	019
66	2003	, 1010 , 2020 , 3060 , 4070 1010 CACHE COUNTY 2020 CACHE COUNTY SCHOOL DISTRICT 3060 LEWISTON 4070 RICHMOND CEMETERY MAINTENANCE DISTRICT (H)	020
71	2003	, 1010 , 2010 , 3070 , 8040 1010 CACHE COUNTY 2010 LOGAN CITY SCHOOL DISTRICT 3070 LOGAN 8040 LOGAN NORTHWEST REDEVELOPMENT PLAN - LOGAN - (A-4)	427
72	2003	, 1010 , 2020 , 3080 1010 CACHE COUNTY 2020 CACHE COUNTY SCHOOL DISTRICT 3080 MENDON	005
73	2003	, 1010 , 2020 , 3090 1010 CACHE COUNTY 2020 CACHE COUNTY SCHOOL DISTRICT 3090 MILLVILLE	033

Cache County Tax Areas

Tax Area #	Year	Nomenclature	Cnty Dist ID
74	2003	, 1010 , 2020 , 3090 , 4030	007
		1010 CACHE COUNTY	
		2020 CACHE COUNTY SCHOOL DISTRICT	
		3090 MILLVILLE	
		4030 MILLVILLE-NIBLEY CEMETERY MAINTENANCE DISTRICT (C)	
75	2003	, 1010 , 2020 , 3100 , 4040	026
		1010 CACHE COUNTY	
		2020 CACHE COUNTY SCHOOL DISTRICT	
		3100 NEWTON	
		4040 NEWTON CEMETERY MAINTENANCE DISTRICT (D)	
76	2003	, 1010 , 2020 , 3110	034
		1010 CACHE COUNTY	
		2020 CACHE COUNTY SCHOOL DISTRICT	
		3110 NIBLEY	
77	2003	, 1010 , 2020 , 3110 , 4030	008
		1010 CACHE COUNTY	
		2020 CACHE COUNTY SCHOOL DISTRICT	
		3110 NIBLEY	
		4030 MILLVILLE-NIBLEY CEMETERY MAINTENANCE DISTRICT (C)	
78	2003	, 1010 , 2020 , 3120	011
		1010 CACHE COUNTY	
		2020 CACHE COUNTY SCHOOL DISTRICT	
		3120 NORTH LOGAN	
79	2003	, 1010 , 2020 , 3120 , 4020	013
		1010 CACHE COUNTY	
		2020 CACHE COUNTY SCHOOL DISTRICT	
		3120 NORTH LOGAN	
		4020 HYDE PARK CEMETERY MAINTENANCE DISTRICT (B)	
80	2003	, 1010 , 2020 , 3130 , 4050	002
		1010 CACHE COUNTY	
		2020 CACHE COUNTY SCHOOL DISTRICT	
		3130 PARADISE	
		4050 PARADISE CEMETERY MAINTENANCE DISTRICT (E)	
81	2003	, 1010 , 2020 , 3140	009
		1010 CACHE COUNTY	
		2020 CACHE COUNTY SCHOOL DISTRICT	
		3140 PROVIDENCE	
82	2003	, 1010 , 2020 , 3140 , 4030	037
		1010 CACHE COUNTY	
		2020 CACHE COUNTY SCHOOL DISTRICT	
		3140 PROVIDENCE	
		4030 MILLVILLE-NIBLEY CEMETERY MAINTENANCE DISTRICT (C)	
83	2003	, 1010 , 2020 , 3150 , 4070	018
		1010 CACHE COUNTY	
		2020 CACHE COUNTY SCHOOL DISTRICT	
		3150 RICHMOND	
		4070 RICHMOND CEMETERY MAINTENANCE DISTRICT (H)	
84	2003	, 1010 , 2020 , 3160	010
		1010 CACHE COUNTY	
		2020 CACHE COUNTY SCHOOL DISTRICT	

Cache County Tax Areas

Tax Area #	Year	Nomenclature	Cnty Dist ID
84	2003	, 1010 , 2020 , 3160 3160 RIVER HEIGHTS	010
85	2003	, 1010 , 2020 , 3170 1010 CACHE COUNTY 2020 CACHE COUNTY SCHOOL DISTRICT 3170 SMITHFIELD	015
86	2003	, 1010 , 2020 , 3170 , 8110 1010 CACHE COUNTY 2020 CACHE COUNTY SCHOOL DISTRICT 3170 SMITHFIELD 8110 C.B.D. REDEVELOPMENT PROJECT - SMITHFIELD CITY - (B-1)	115
87	2003	, 1010 , 2020 , 3180 1010 CACHE COUNTY 2020 CACHE COUNTY SCHOOL DISTRICT 3180 TRENTON	023
88	2003	, 1010 , 2020 , 3190 1010 CACHE COUNTY 2020 CACHE COUNTY SCHOOL DISTRICT 3190 WELLSVILLE	004
89	2003	, 1010 , 2020 , 4010 1010 CACHE COUNTY 2020 CACHE COUNTY SCHOOL DISTRICT 4010 CORNISH CEMETERY MAINTENANCE DISTRICT (A)	021
90	2003	, 1010 , 2020 , 4020 1010 CACHE COUNTY 2020 CACHE COUNTY SCHOOL DISTRICT 4020 HYDE PARK CEMETERY MAINTENANCE DISTRICT (B)	012
91	2003	, 1010 , 2020 , 4030 1010 CACHE COUNTY 2020 CACHE COUNTY SCHOOL DISTRICT 4030 MILLVILLE-NIBLEY CEMETERY MAINTENANCE DISTRICT (C)	006
92	2003	, 1010 , 2020 , 4030 , 4075 1010 CACHE COUNTY 2020 CACHE COUNTY SCHOOL DISTRICT 4030 MILLVILLE-NIBLEY CEMETERY MAINTENANCE DISTRICT (C) 4075 MOSQUITO ABATEMENT DISTRICT NO. 1 (I)	106
93	2003	, 1010 , 2020 , 4040 1010 CACHE COUNTY 2020 CACHE COUNTY SCHOOL DISTRICT 4040 NEWTON CEMETERY MAINTENANCE DISTRICT (D)	025
94	2003	, 1010 , 2020 , 4040 , 4076 1010 CACHE COUNTY 2020 CACHE COUNTY SCHOOL DISTRICT 4040 NEWTON CEMETERY MAINTENANCE DISTRICT (D) 4076 BENSON CULINARY WATER IMPROVEMENT DISTRICT (J)	225
95	2003	, 1010 , 2020 , 4050 1010 CACHE COUNTY 2020 CACHE COUNTY SCHOOL DISTRICT 4050 PARADISE CEMETERY MAINTENANCE DISTRICT (E)	001

Cache County Tax Areas

3/10/2003

Tax Area #	Year	Nomenclature	Cnty Dist ID
96	2003	, 1010 , 2020 , 4060	031
		1010 CACHE COUNTY	
		2020 CACHE COUNTY SCHOOL DISTRICT	
		4060 AVON CEMETERY MAINTENANCE DISTRICT (F)	
97	2003	, 1010 , 2020 , 4060 , 4080	032
		1010 CACHE COUNTY	
		2020 CACHE COUNTY SCHOOL DISTRICT	
		4060 AVON CEMETERY MAINTENANCE DISTRICT (F)	
		4080 POWDER MOUNTAIN WATER & SEWER IMPROVEMENT DIST. (R)	
98	2003	, 1010 , 2020 , 4070	017
		1010 CACHE COUNTY	
		2020 CACHE COUNTY SCHOOL DISTRICT	
		4070 RICHMOND CEMETERY MAINTENANCE DISTRICT (H)	
99	2003	, 1010 , 2020 , 4075	128
		1010 CACHE COUNTY	
		2020 CACHE COUNTY SCHOOL DISTRICT	
		4075 MOSQUITO ABATEMENT DISTRICT NO. 1 (I)	
100	2003	, 1010 , 2020 , 4076	228
		1010 CACHE COUNTY	
		2020 CACHE COUNTY SCHOOL DISTRICT	
		4076 BENSON CULINARY WATER IMPROVEMENT DISTRICT (J)	
101	2003	, 1010 , 2020	028
		1010 CACHE COUNTY	
		2020 CACHE COUNTY SCHOOL DISTRICT	
2031	2003	, 1010 , 2010 , 3070	027
		1010 CACHE COUNTY	
		2010 LOGAN CITY SCHOOL DISTRICT	
		3070 LOGAN	
2034	2003	, 1010 , 2010 , 3070 , 8010	127
		1010 CACHE COUNTY	
		2010 LOGAN CITY SCHOOL DISTRICT	
		3070 LOGAN	
		8010 LOGAN DOWNTOWN REDEVELOPMENT PLAN (A-1)	
2038	2003	, 1010 , 2010 , 3070 , 8030	327
		1010 CACHE COUNTY	
		2010 LOGAN CITY SCHOOL DISTRICT	
		3070 LOGAN	
		8030 LOGAN SOUTH MAIN REDEVELOPMENT PROJECT - LOGAN - (A-3)	
2040	2003	, 1010 , 2010 , 3070 , 8020	227
		1010 CACHE COUNTY	
		2010 LOGAN CITY SCHOOL DISTRICT	
		3070 LOGAN	
		8020 LOGAN RIVER REDEVELOPMENT PLAN - LOGAN - (A-2)	
3051	2003	, 1010 , 2010 , 3070 , 8045	527
		1010 CACHE COUNTY	
		2010 LOGAN CITY SCHOOL DISTRICT	
		3070 LOGAN	
		8045 NORTH MAIN STREET REDEVELOPMENT PLAN (A-5)	

Cache County Tax Areas

3/10/2003

Tax Area #	Year	Nomenclature	Cnty Dist ID
3102	2003	, 1010 , 2010 , 3070 , 8050 1010 CACHE COUNTY 2010 LOGAN CITY SCHOOL DISTRICT 3070 LOGAN 8050 NORTH LOGAN RETAIL REDEV. PLAN (A-6)	627

2003 NOMENCLATURE

CACHE COUNTY

STATE CODE	COUNTY CODE	
59	16	AMALGA
60	24	CLARKSTON
61	22	CORNISH CODE A
62	36	HYDE PARK
63	14	HYDE PARK CODE B
64	3	HYRUM
65	19	LEWISTON
66	20	LEWISTON CODE H
2031	27	LOGAN
2034	127	LOGAN - (A-1)
2040	227	LOGAN - (A-2)
2038	327	LOGAN - (A-3)
71	427	LOGAN - (A-4)
3051	527	LOGAN - (A-5)
3102	627	LOGAN - (A-6)
72	5	MENDON
73	33	MILLVILLE
74	7	MILLVILLE CODE C
75	26	NEWTON CODE D
76	34	NIBLEY
77	8	NIBLEY CODE C
78	11	NORTH LOGAN
79	13	NORTH LOGAN CODE B
80	2	PARADISE CODE E
81	9	PROVIDENCE
82	37	PROVIDENCE CODE C
83	18	RICHMOND CODE H
84	10	RIVER HEIGHTS
85	15	SMITHFIELD
86	115	SMITHFIELD - (B-1)
87	23	TRENTON
88	4	WELLSVILLE
101	28	CACHE COUNTY SCH. DIST.
89	21	CACHE COUNTY SCH. DIST. CODE A
90	12	CACHE COUNTY SCH. DIST. CODE B
91	6	CACHE COUNTY SCH. DIST. CODE C

2003 NOMENCLATURE

92	106	CACHE COUNTY SCH. DIST. CODE C & I
93	25	CACHE COUNTY SCH. DIST. CODE D
94	225	CACHE COUNTY SCH. DIST. CODE D & J
95	1	CACHE COUNTY SCH. DIST. CODE E
96	31	CACHE COUNTY SCH. DIST. CODE F
97	32	CACHE COUNTY SCH. DIST. CODE F & R
98	17	CACHE COUNTY SCH. DIST. CODE H
99	128	CACHE COUNTY SCH. DIST. CODE I
100	228	CACHE COUNTY SCH. DIST. CODE J

DELETED:

3115 LOGAN CODE I -- WENT TO -- LOGAN (2031)

3116 NIBLEY CODE C & I -- WENT TO -- NIBLEY CODE C (77)

Carbon County Tax Entities

Entity #	Year	Short Description	Levy
----------	------	-------------------	------

County Levies

1010	2003	CARBON COUNTY
------	------	---------------

School District Levies

2010	2003	CARBON COUNTY SCHOOL DISTRICT
------	------	-------------------------------

Incorporated Area Levies

3010	2003	EAST CARBON
3020	2003	HELPER
3030	2003	PRICE
3040	2003	SCOFIELD
3050	2003	SUNNYSIDE
3060	2003	WELLINGTON

Special District Area Levies

4010	2003	CARBON WATER CONSERVANCY DISTRICT (A)
4020	2003	PRICE RIVER WATER IMPROVEMENT DISTRICT (B)
4030	2003	MILLER CREEK WATER SPECIAL SERVICE DISTRICT (C)
4040	2003	SCOFIELD RESERVOIR SPECIAL SERVICE DISTRICT (D)

Miscellaneous Area Levies

6010	2003	MUNICIPAL SERVICES FUND
------	------	-------------------------

Redevelopment Area Levies

8010	2003	OFFICIAL REDEVELOPMENT PROJECT AREA PLAN - PRICE CITY - (A-1)
8020	2003	AREA IN OFFICIAL REDEVELOPMENT PROJECT AREA, PRICE CITY, OUTSIDE 100 ACRE AREA (%)
8022	2003	EAST PRICE RDA PROJECT AREA PLAN (A-2)
8030	2003	HELPER CITY REDEVELOPMENT PROJECT AREA PLAN (B-1)
8040	2003	WELLINGTON CITY RIDGE ROAD ECONOMIC DEVELOPMENT AREA (C-1)
8050	2003	CARBON COUNTY RIDGE ROAD ECONOMIC DEVELOPMENT AREA (D-1)

Carbon County Tax Areas

Tax Area #	Year	Nomenclature	Cnty Dist ID
102	2003	, 1010 , 2010 , 3010 , 4010	007
		1010 CARBON COUNTY	
		2010 CARBON COUNTY SCHOOL DISTRICT	
		3010 EAST CARBON	
		4010 CARBON WATER CONSERVANCY DISTRICT (A)	
103	2003	, 1010 , 2010 , 3020 , 4010 , 4020	002
		1010 CARBON COUNTY	
		2010 CARBON COUNTY SCHOOL DISTRICT	
		3020 HELPER	
		4010 CARBON WATER CONSERVANCY DISTRICT (A)	
		4020 PRICE RIVER WATER IMPROVEMENT DISTRICT (B)	
104	2003	, 1010 , 2010 , 3020 , 4010 , 4020 , 8030	002
		1010 CARBON COUNTY	
		2010 CARBON COUNTY SCHOOL DISTRICT	
		3020 HELPER	
		4010 CARBON WATER CONSERVANCY DISTRICT (A)	
		4020 PRICE RIVER WATER IMPROVEMENT DISTRICT (B)	
		8030 HELPER CITY REDEVELOPMENT PROJECT AREA PLAN (B-1)	
105	2003	, 1010 , 2010 , 3030 , 4010 , 4020	001
		1010 CARBON COUNTY	
		2010 CARBON COUNTY SCHOOL DISTRICT	
		3030 PRICE	
		4010 CARBON WATER CONSERVANCY DISTRICT (A)	
		4020 PRICE RIVER WATER IMPROVEMENT DISTRICT (B)	
106	2003	, 1010 , 2010 , 3030 , 4010 , 4020 , 8010	001
		1010 CARBON COUNTY	
		2010 CARBON COUNTY SCHOOL DISTRICT	
		3030 PRICE	
		4010 CARBON WATER CONSERVANCY DISTRICT (A)	
		4020 PRICE RIVER WATER IMPROVEMENT DISTRICT (B)	
		8010 OFFICIAL REDEVELOPMENT PROJECT AREA PLAN - PRICE CITY - (A-1)	
108	2003	, 1010 , 2010 , 3040 , 4010	006
		1010 CARBON COUNTY	
		2010 CARBON COUNTY SCHOOL DISTRICT	
		3040 SCOFIELD	
		4010 CARBON WATER CONSERVANCY DISTRICT (A)	
109	2003	, 1010 , 2010 , 3050 , 4010	004
		1010 CARBON COUNTY	
		2010 CARBON COUNTY SCHOOL DISTRICT	
		3050 SUNNYSIDE	
		4010 CARBON WATER CONSERVANCY DISTRICT (A)	
110	2003	, 1010 , 2010 , 3060 , 4010 , 4020	003
		1010 CARBON COUNTY	
		2010 CARBON COUNTY SCHOOL DISTRICT	
		3060 WELLINGTON	
		4010 CARBON WATER CONSERVANCY DISTRICT (A)	
		4020 PRICE RIVER WATER IMPROVEMENT DISTRICT (B)	
111	2003	, 1010 , 2010 , 4010 , 6010	009, 019
		1010 CARBON COUNTY	
		2010 CARBON COUNTY SCHOOL DISTRICT	
		4010 CARBON WATER CONSERVANCY DISTRICT (A)	

Carbon County Tax Areas

3/10/2003

Tax Area #	Year	Nomenclature	Cnty Dist ID
111	2003	, 1010 , 2010 , 4010 , 6010 6010 MUNICIPAL SERVICES FUND	009, 019
112	2003	, 1010 , 2010 , 4010 , 4020 , 6010 1010 CARBON COUNTY 2010 CARBON COUNTY SCHOOL DISTRICT 4010 CARBON WATER CONSERVANCY DISTRICT (A) 4020 PRICE RIVER WATER IMPROVEMENT DISTRICT (B) 6010 MUNICIPAL SERVICES FUND	008, 018
113	2003	, 1010 , 2010 , 4010 , 4020 , 4030 , 6010 1010 CARBON COUNTY 2010 CARBON COUNTY SCHOOL DISTRICT 4010 CARBON WATER CONSERVANCY DISTRICT (A) 4020 PRICE RIVER WATER IMPROVEMENT DISTRICT (B) 4030 MILLER CREEK WATER SPECIAL SERVICE DISTRICT (C) 6010 MUNICIPAL SERVICES FUND	011, 021
114	2003	, 1010 , 2010 , 4010 , 4040 , 6010 1010 CARBON COUNTY 2010 CARBON COUNTY SCHOOL DISTRICT 4010 CARBON WATER CONSERVANCY DISTRICT (A) 4040 SCOFIELD RESERVOIR SPECIAL SERVICE DISTRICT (D) 6010 MUNICIPAL SERVICES FUND	012, 022
2045	2003	, 1010 , 2010 , 3030 , 4010 , 4020 , 8010 , 8020 1010 CARBON COUNTY 2010 CARBON COUNTY SCHOOL DISTRICT 3030 PRICE 4010 CARBON WATER CONSERVANCY DISTRICT (A) 4020 PRICE RIVER WATER IMPROVEMENT DISTRICT (B) 8010 OFFICIAL REDEVELOPMENT PROJECT AREA PLAN - PRICE CITY - (A-1) 8020 AREA IN OFFICIAL REDEVELOPMENT PROJECT AREA, PRICE CITY, OUTSIDE 100 ACRE AREA (%)	001
3359	2003	, 1010 , 2010 , 3030 , 4010 , 4020 , 8022 1010 CARBON COUNTY 2010 CARBON COUNTY SCHOOL DISTRICT 3030 PRICE 4010 CARBON WATER CONSERVANCY DISTRICT (A) 4020 PRICE RIVER WATER IMPROVEMENT DISTRICT (B) 8022 EAST PRICE RDA PROJECT AREA PLAN (A-2)	
3360	2003	, 1010 , 2010 , 4010 , 4020 , 6010 , 8022 1010 CARBON COUNTY 2010 CARBON COUNTY SCHOOL DISTRICT 4010 CARBON WATER CONSERVANCY DISTRICT (A) 4020 PRICE RIVER WATER IMPROVEMENT DISTRICT (B) 6010 MUNICIPAL SERVICES FUND 8022 EAST PRICE RDA PROJECT AREA PLAN (A-2)	
3361	2003	, 1010 , 2010 , 3060 , 4010 , 4020 , 8040 1010 CARBON COUNTY 2010 CARBON COUNTY SCHOOL DISTRICT 3060 WELLINGTON 4010 CARBON WATER CONSERVANCY DISTRICT (A) 4020 PRICE RIVER WATER IMPROVEMENT DISTRICT (B) 8040 WELLINGTON CITY RIDGE ROAD ECONOMIC DEVELOPMENT AREA (C-1)	

Carbon County Tax Areas

3/10/2003

Tax Area #	Year	Nomenclature	Cnty Dist ID
3362	2003	, 1010 , 2010 , 4010 , 4020 , 4030 , 6010 , 8050	
		1010	CARBON COUNTY
		2010	CARBON COUNTY SCHOOL DISTRICT
		4010	CARBON WATER CONSERVANCY DISTRICT (A)
		4020	PRICE RIVER WATER IMPROVEMENT DISTRICT (B)
		4030	MILLER CREEK WATER SPECIAL SERVICE DISTRICT (C)
		6010	MUNICIPAL SERVICES FUND
8050	CARBON COUNTY RIDGE ROAD ECONOMIC DEVELOPMENT AREA (D-1)		
3363	2003	, 1010 , 2010 , 4010 , 6010 , 8050	
		1010	CARBON COUNTY
		2010	CARBON COUNTY SCHOOL DISTRICT
		4010	CARBON WATER CONSERVANCY DISTRICT (A)
		6010	MUNICIPAL SERVICES FUND
		8050	CARBON COUNTY RIDGE ROAD ECONOMIC DEVELOPMENT AREA (D-1)

2003 NOMENCLATURE

CARBON COUNTY

STATE CODE	COUNTY CODE	
102	7	EAST CARBON CODE A
103	2	HELPER CODE A & B
104	2	HELPER CODE A & B - (B-1)
105	1	PRICE CODE A & B
106	1	PRICE CODE A & B - (A-1)
2045	1	PRICE CODE A & B - (A-1) - (%)
3359		PRICE CODE A & B - (A-2)
108	6	SCOFIELD CODE A
109	4	SUNNYSIDE CODE A
110	3	WELLINGTON CODE A & B
3361		WELLINGTON CODE A & B - (C-1)
111	009, 019	CARBON COUNTY SCH. DIST. CODE A
3363		CARBON COUNTY SCH. DIST. CODE A - (D-1)
112	008, 018	CARBON COUNTY SCH. DIST. CODE A & B
3360		CARBON COUNTY SCH. DIST. CODE A & B - (A-2)
114	012, 022	CARBON COUNTY SCH. DIST. CODE A & D
113	011, 021	CARBON COUNTY SCH. DIST. CODE A, B & C
3362		CARBON COUNTY SCH. DIST. CODE A, B & C - (D-1)

ADDED: **8022 (A-22) EAST PRICE REDEVELOPMENT PLAN**
 8044 (C-1) WELLINGTON CITY RIDGE ROAD ECONOMIC DEV. AREA
 8050 (D-1) CARBON CO. RIDGE ROAD ECONOMIC DEV. AREA

3359 PRICE CODE A & B - (A-2)
3360 CARBON CO. SCH. DIST. CODE A & B - (A-2)
3361 WELLINGTON CODE A & B - (C-1)
3362 CARBON CO. SCH. DIST. CODE A, B & C - (D-1)
3363 CARBON CO. SCH. DIST. CODE A - (D-1)

Daggett County Tax Entities

Entity #	Year	Short Description	Levy
----------	------	-------------------	------

County Levies

1010	2003	DAGGETT COUNTY	
------	------	----------------	--

School District Levies

2010	2003	DAGGETT COUNTY SCHOOL DISTRICT	
------	------	--------------------------------	--

Incorporated Area Levies

3010	2003	MANILA	
------	------	--------	--

Special District Area Levies

4010	2003	DAGGETT COUNTY WATER AND SEWER DISTRICT (A)	
4020	2003	DAGGETT COUNTY MOSQUITO ABATEMENT DISTRICT (B)	
4025	2003	DAGGETT COUNTY SERVICE AREA NO. 1 (C)	

Daggett County Tax Areas

3/10/2003

Tax Area #	Year	Nomenclature	Cnty Dist ID
115	2003	, 1010 , 2010 , 3010 , 4020	053
		1010 DAGGETT COUNTY	
		2010 DAGGETT COUNTY SCHOOL DISTRICT	
		3010 MANILA	
		4020 DAGGETT COUNTY MOSQUITO ABATEMENT DISTRICT (B)	
116	2003	, 1010 , 2010 , 4010	052
		1010 DAGGETT COUNTY	
		2010 DAGGETT COUNTY SCHOOL DISTRICT	
		4010 DAGGETT COUNTY WATER AND SEWER DISTRICT (A)	
117	2003	, 1010 , 2010 , 4010 , 4020	052
		1010 DAGGETT COUNTY	
		2010 DAGGETT COUNTY SCHOOL DISTRICT	
		4010 DAGGETT COUNTY WATER AND SEWER DISTRICT (A)	
		4020 DAGGETT COUNTY MOSQUITO ABATEMENT DISTRICT (B)	
118	2003	, 1010 , 2010 , 4020	054
		1010 DAGGETT COUNTY	
		2010 DAGGETT COUNTY SCHOOL DISTRICT	
		4020 DAGGETT COUNTY MOSQUITO ABATEMENT DISTRICT (B)	
119	2003	, 1010 , 2010	051
		1010 DAGGETT COUNTY	
		2010 DAGGETT COUNTY SCHOOL DISTRICT	
2800	2003	, 1010 , 2010 , 4010 , 4020 , 4025	099
		1010 DAGGETT COUNTY	
		2010 DAGGETT COUNTY SCHOOL DISTRICT	
		4010 DAGGETT COUNTY WATER AND SEWER DISTRICT (A)	
		4020 DAGGETT COUNTY MOSQUITO ABATEMENT DISTRICT (B)	
		4025 DAGGETT COUNTY SERVICE AREA NO. 1 (C)	

2003 NOMENCLATURE

DAGGETT COUNTY

STATE CODE	COUNTY CODE	
115	53	MANILA CODE B
116	52	DAGGETT COUNTY SCH. DIST. CODE A
117	52	DAGGETT COUNTY SCH. DIST. CODE A & B
118	54	DAGGETT COUNTY SCH. DIST. CODE B
119	51	DAGGETT COUNTY SCH. DIST.
2800	99	DAGGETT COUNTY SCH. DIST. CODE A, B & C

NO CHANGES REPORTED

Davis County Tax Entities

Entity #	Year	Short Description	Levy
----------	------	-------------------	------

County Levies

1010	2003	DAVIS COUNTY
------	------	--------------

School District Levies

2010	2003	DAVIS COUNTY SCHOOL DISTRICT
------	------	------------------------------

Incorporated Area Levies

3010	2003	BOUNTIFUL
3020	2003	CENTERVILLE
3030	2003	CLEARFIELD
3040	2003	CLINTON
3050	2003	FARMINGTON
3060	2003	FRUIT HEIGHTS
3070	2003	KAYSVILLE
3080	2003	LAYTON
3090	2003	NORTH SALT LAKE
3100	2003	SOUTH WEBER
3110	2003	SUNSET
3120	2003	SYRACUSE
3130	2003	WEST BOUNTIFUL
3140	2003	WEST POINT
3150	2003	WOODS CROSS

Special District Area Levies

4005	2003	WEBER BASIN WATER CONSERVANCY DISTRICT (A)
4010	2003	DAVIS COUNTY MOSQUITO ABATEMENT DISTRICT (B)
4015	2003	NORTH DAVIS COUNTY SEWER DISTRICT (C)
4020	2003	BOUNTIFUL WATER SUBCONSERVANCY DISTRICT (D)
4030	2003	SOUTH DAVIS COUNTY WATER IMPROVEMENT DISTRICT (E)
4040	2003	DAVIS COUNTY SERVICE AREA #1 (G)
4050	2003	CENTRAL DAVIS COUNTY SEWER DISTRICT (H)
4055	2003	SOUTH DAVIS COUNTY SEWER IMPROVEMENT DISTRICT (J)
4060	2003	MUTTON HOLLOW IMPROVEMENT DISTRICT (K)
4070	2003	FARMINGTON AREA PRESSURIZED IRRIGATION DISTRICT (L)
4072	2003	CHASE LANE ESTATES/CASA LOMA SPECIAL SERVICE DISTRICT (M)
4073	2003	CENTRAL WEBER SEWER IMPROVEMENT DISTRICT (N)
4075	2003	HOOPER WATER IMPROVEMENT DISTRICT (T)
4080	2003	SOUTH WEBER WATER IMPROVEMENT DISTRICT (U)

Miscellaneous Area Levies

6020	2003	WEBER BASIN WATER CONSERVANCY DISTRICT (SUNSET ONLY)
6021	2003	WEBER BASIN WATER CONSERVANCY DISTRICT (NORTH SALT LAKE ONLY)
6030	2003	COUNTY LIBRARY (EXCLUDE KAYSVILLE)

Redevelopment Area Levies

8010	2003	C.B.D NEIGHBORHOOD REDEVELOPMENT PLAN - BOUNTIFUL - (A-1)
8020	2003	C.B.D NEIGHBORHOOD REDEVELOPMENT PLAN- BOUNTIFUL - (A-2)
8035	2003	BOUNTIFUL GATEWAY NEIGHBORHOOD DEVELOPMENT PLAN - BOUNTIFUL CITY - (A-3)

Davis County Tax Entities

Entity #	Year	Short Description	Levy
Redevelopment Area Levies			
8040	2003	ECONOMIC DEVELOPMENT PROJECT AREA NO. 1 - NORTH SALT LAKE CITY - (B-1)	
8041	2003	ECONOMIC DEVELOPMENT PROJECT AREA NO. 2 - NORTH SALT LAKE CITY - (B-2)	
8050	2003	WOODS CROSS NEIGHBORHOOD DEVELOPMENT PLAN - (C-1)	
8060	2003	15TH SOUTH REDEVELOPMENT PROJECT AREA PLAN - WOODS CROSS CITY - (D-1)	
8061	2003	5TH SOUTH REDEVELOPMENT PLAN - WOODS CROSS - (D-2)	
8073	2003	1700 SOUTH ECONOMIC DEVELOPMENT PROJECT - CLEARFIELD - (E-4)	
8074	2003	COWLEY/ADAMS ECONOMIC DEVELOPMENT AREA (E-5)	
8075	2003	NORTH FREEPORT CENTER EXPANSION AREA NEIGHBORHOOD DEVELOPMENT PLAN - CLEARFIELD - (E-6)	
8076	2003	WEST SIDE CENTRAL BUSINESS DISTRICT NEIGHBORHOOD DEVELOPMENT PLAN - CLEARFIELD CITY - (E-7)	
8077	2003	NORTH GATE/EAST SIDE CENTRAL BUSINESS DISTRICT NEIGHBORHOOD DEVELOPMENT PLAN - CLEARFIELD (E-8)	
8078	2003	700 SOUTH NEIGHBORHOOD DEVELOPMENT PROJECT AREA - CLEARFIELD CITY - (E-9)	
8079	2003	SOUTHWEST FREEPORT NEIGHBORHOOD DEVELOPMENT PROJECT AREA - CLEARFIELD CITY - (E-10)	
8080	2003	SUNSET CITY NEIGH. DEV. PROJECT (F-1)	
8090	2003	PARRISH LANE GATEWAY NEIGHBORHOOD DEVELOPMENT PLAN - CENTERVILLE CITY - (G-1)	
8100	2003	WEST BOUNTIFUL GATEWAY NEIGHBORHOOD DEVELOPMENT PLAN - WEST BOUNTIFUL CITY - (H-1)	
8101	2003	5TH SOUTH REDEVELOPMENT PLAN - WEST BOUNTIFUL CITY - (H-2)	
8120	2003	(J-1) . U.S. 89 NEIGHBORHOOD DEVELOPMENT PLAN - FARMINGTON CITY - (1990 BASE)	
8121	2003	FARMINGTON DOWNTOWN REDEVELOPMENT PROJECT AREA (J-2)	
8130	2003	C.B.D. REDEVELOPMENT PLAN - CLINTON CITY - (K-1)	
8140	2003	SOUTH MAIN/SOUTH FORT LANE REDEVELOPMENT PROJECT (L-1)	

Davis County Tax Areas

3/10/2003

Tax Area #	Year	Nomenclature	Cnty Dist ID
122	2003	, 1010 , 2010 , 3010 , 4005 , 4010 , 4020 , 4030 , 4055 , 6030	004
		1010 DAVIS COUNTY	
		2010 DAVIS COUNTY SCHOOL DISTRICT	
		3010 BOUNTIFUL	
		4005 WEBER BASIN WATER CONSERVANCY DISTRICT (A)	
		4010 DAVIS COUNTY MOSQUITO ABATEMENT DISTRICT (B)	
		4020 BOUNTIFUL WATER SUBCONSERVANCY DISTRICT (D)	
		4030 SOUTH DAVIS COUNTY WATER IMPROVEMENT DISTRICT (E)	
		4055 SOUTH DAVIS COUNTY SEWER IMPROVEMENT DISTRICT (J)	
		6030 COUNTY LIBRARY (EXCLUDE KAYSVILLE)	
123	2003	, 1010 , 2010 , 3010 , 4005 , 4010 , 4020 , 4055 , 6030	003
		1010 DAVIS COUNTY	
		2010 DAVIS COUNTY SCHOOL DISTRICT	
		3010 BOUNTIFUL	
		4005 WEBER BASIN WATER CONSERVANCY DISTRICT (A)	
		4010 DAVIS COUNTY MOSQUITO ABATEMENT DISTRICT (B)	
		4020 BOUNTIFUL WATER SUBCONSERVANCY DISTRICT (D)	
		4055 SOUTH DAVIS COUNTY SEWER IMPROVEMENT DISTRICT (J)	
		6030 COUNTY LIBRARY (EXCLUDE KAYSVILLE)	
124	2003	, 1010 , 2010 , 3010 , 4005 , 4010 , 4020 , 4055 , 6030 , 8010	503
		1010 DAVIS COUNTY	
		2010 DAVIS COUNTY SCHOOL DISTRICT	
		3010 BOUNTIFUL	
		4005 WEBER BASIN WATER CONSERVANCY DISTRICT (A)	
		4010 DAVIS COUNTY MOSQUITO ABATEMENT DISTRICT (B)	
		4020 BOUNTIFUL WATER SUBCONSERVANCY DISTRICT (D)	
		4055 SOUTH DAVIS COUNTY SEWER IMPROVEMENT DISTRICT (J)	
		6030 COUNTY LIBRARY (EXCLUDE KAYSVILLE)	
		8010 C.B.D NEIGHBORHOOD REDEVELOPMENT PLAN - BOUNTIFUL - (A-1)	
126	2003	, 1010 , 2010 , 3010 , 4005 , 4010 , 4020 , 4055 , 6030 , 8020	703
		1010 DAVIS COUNTY	
		2010 DAVIS COUNTY SCHOOL DISTRICT	
		3010 BOUNTIFUL	
		4005 WEBER BASIN WATER CONSERVANCY DISTRICT (A)	
		4010 DAVIS COUNTY MOSQUITO ABATEMENT DISTRICT (B)	
		4020 BOUNTIFUL WATER SUBCONSERVANCY DISTRICT (D)	
		4055 SOUTH DAVIS COUNTY SEWER IMPROVEMENT DISTRICT (J)	
		6030 COUNTY LIBRARY (EXCLUDE KAYSVILLE)	
		8020 C.B.D NEIGHBORHOOD REDEVELOPMENT PLAN- BOUNTIFUL - (A-2)	
128	2003	, 1010 , 2010 , 3010 , 4005 , 4010 , 4020 , 4055 , 6030 , 8035	603
		1010 DAVIS COUNTY	
		2010 DAVIS COUNTY SCHOOL DISTRICT	
		3010 BOUNTIFUL	
		4005 WEBER BASIN WATER CONSERVANCY DISTRICT (A)	
		4010 DAVIS COUNTY MOSQUITO ABATEMENT DISTRICT (B)	
		4020 BOUNTIFUL WATER SUBCONSERVANCY DISTRICT (D)	
		4055 SOUTH DAVIS COUNTY SEWER IMPROVEMENT DISTRICT (J)	
		6030 COUNTY LIBRARY (EXCLUDE KAYSVILLE)	
		8035 BOUNTIFUL GATEWAY NEIGHBORHOOD DEVELOPMENT PLAN - BOUNTIFUL CITY - (A-3)	
130	2003	, 1010 , 2010 , 3010 , 4005 , 4010 , 4030 , 4055 , 6030 , 8010	505
		1010 DAVIS COUNTY	
		2010 DAVIS COUNTY SCHOOL DISTRICT	
		3010 BOUNTIFUL	

Davis County Tax Areas

3/10/2003

Tax Area #	Year	Nomenclature	Cnty Dist ID
130	2003	, 1010 , 2010 , 3010 , 4005 , 4010 , 4030 , 4055 , 6030 , 8010	505
		4005 WEBER BASIN WATER CONSERVANCY DISTRICT (A)	
		4010 DAVIS COUNTY MOSQUITO ABATEMENT DISTRICT (B)	
		4030 SOUTH DAVIS COUNTY WATER IMPROVEMENT DISTRICT (E)	
		4055 SOUTH DAVIS COUNTY SEWER IMPROVEMENT DISTRICT (J)	
		6030 COUNTY LIBRARY (EXCLUDE KAYSVILLE)	
		8010 C.B.D NEIGHBORHOOD REDEVELOPMENT PLAN - BOUNTIFUL - (A-1)	
132	2003	, 1010 , 2010 , 3010 , 4005 , 4010 , 4055 , 6030	001
		1010 DAVIS COUNTY	
		2010 DAVIS COUNTY SCHOOL DISTRICT	
		3010 BOUNTIFUL	
		4005 WEBER BASIN WATER CONSERVANCY DISTRICT (A)	
		4010 DAVIS COUNTY MOSQUITO ABATEMENT DISTRICT (B)	
		4055 SOUTH DAVIS COUNTY SEWER IMPROVEMENT DISTRICT (J)	
		6030 COUNTY LIBRARY (EXCLUDE KAYSVILLE)	
133	2003	, 1010 , 2010 , 3020 , 4005 , 4010 , 4020 , 4055 , 6030	009
		1010 DAVIS COUNTY	
		2010 DAVIS COUNTY SCHOOL DISTRICT	
		3020 CENTERVILLE	
		4005 WEBER BASIN WATER CONSERVANCY DISTRICT (A)	
		4010 DAVIS COUNTY MOSQUITO ABATEMENT DISTRICT (B)	
		4020 BOUNTIFUL WATER SUBCONSERVANCY DISTRICT (D)	
		4055 SOUTH DAVIS COUNTY SEWER IMPROVEMENT DISTRICT (J)	
		6030 COUNTY LIBRARY (EXCLUDE KAYSVILLE)	
134	2003	, 1010 , 2010 , 3020 , 4005 , 4010 , 4055 , 6030	008
		1010 DAVIS COUNTY	
		2010 DAVIS COUNTY SCHOOL DISTRICT	
		3020 CENTERVILLE	
		4005 WEBER BASIN WATER CONSERVANCY DISTRICT (A)	
		4010 DAVIS COUNTY MOSQUITO ABATEMENT DISTRICT (B)	
		4055 SOUTH DAVIS COUNTY SEWER IMPROVEMENT DISTRICT (J)	
		6030 COUNTY LIBRARY (EXCLUDE KAYSVILLE)	
135	2003	, 1010 , 2010 , 3020 , 4005 , 4010 , 4055 , 6030 , 8090	508
		1010 DAVIS COUNTY	
		2010 DAVIS COUNTY SCHOOL DISTRICT	
		3020 CENTERVILLE	
		4005 WEBER BASIN WATER CONSERVANCY DISTRICT (A)	
		4010 DAVIS COUNTY MOSQUITO ABATEMENT DISTRICT (B)	
		4055 SOUTH DAVIS COUNTY SEWER IMPROVEMENT DISTRICT (J)	
		6030 COUNTY LIBRARY (EXCLUDE KAYSVILLE)	
		8090 PARRISH LANE GATEWAY NEIGHBORHOOD DEVELOPMENT PLAN - CENTERVILLE CITY - (G-1)	
137	2003	, 1010 , 2010 , 3020 , 4005 , 4010 , 4055 , 4072 , 6030	010
		1010 DAVIS COUNTY	
		2010 DAVIS COUNTY SCHOOL DISTRICT	
		3020 CENTERVILLE	
		4005 WEBER BASIN WATER CONSERVANCY DISTRICT (A)	
		4010 DAVIS COUNTY MOSQUITO ABATEMENT DISTRICT (B)	
		4055 SOUTH DAVIS COUNTY SEWER IMPROVEMENT DISTRICT (J)	
		4072 CHASE LANE ESTATES/CASA LOMA SPECIAL SERVICE DISTRICT (M)	
		6030 COUNTY LIBRARY (EXCLUDE KAYSVILLE)	
138	2003	, 1010 , 2010 , 3030 , 4005 , 4010 , 4015 , 6030	013
		1010 DAVIS COUNTY	

Davis County Tax Areas

3/10/2003

Tax Area #	Year	Nomenclature	Cnty Dist ID
138	2003	, 1010 , 2010 , 3030 , 4005 , 4010 , 4015 , 6030	013
		2010 DAVIS COUNTY SCHOOL DISTRICT	
		3030 CLEARFIELD	
		4005 WEBER BASIN WATER CONSERVANCY DISTRICT (A)	
		4010 DAVIS COUNTY MOSQUITO ABATEMENT DISTRICT (B)	
		4015 NORTH DAVIS COUNTY SEWER DISTRICT (C)	
		6030 COUNTY LIBRARY (EXCLUDE KAYSVILLE)	
139	2003	, 1010 , 2010 , 3030 , 4005 , 4010 , 4015 , 6030 , 8075	613
		1010 DAVIS COUNTY	
		2010 DAVIS COUNTY SCHOOL DISTRICT	
		3030 CLEARFIELD	
		4005 WEBER BASIN WATER CONSERVANCY DISTRICT (A)	
		4010 DAVIS COUNTY MOSQUITO ABATEMENT DISTRICT (B)	
		4015 NORTH DAVIS COUNTY SEWER DISTRICT (C)	
		6030 COUNTY LIBRARY (EXCLUDE KAYSVILLE)	
		8075 NORTH FREEPORT CENTER EXPANSION AREA NEIGHBORHOOD DEVELOPMENT PLAN - CLEARFIELD - (E-6)	
140	2003	, 1010 , 2010 , 3030 , 4005 , 4010 , 4015 , 6030 , 8076	713
		1010 DAVIS COUNTY	
		2010 DAVIS COUNTY SCHOOL DISTRICT	
		3030 CLEARFIELD	
		4005 WEBER BASIN WATER CONSERVANCY DISTRICT (A)	
		4010 DAVIS COUNTY MOSQUITO ABATEMENT DISTRICT (B)	
		4015 NORTH DAVIS COUNTY SEWER DISTRICT (C)	
		6030 COUNTY LIBRARY (EXCLUDE KAYSVILLE)	
		8076 WEST SIDE CENTRAL BUSINESS DISTRICT NEIGHBORHOOD DEVELOPMENT PLAN - CLEARFIELD CITY - (E-7)	
141	2003	, 1010 , 2010 , 3030 , 4005 , 4010 , 4015 , 6030 , 8077	813
		1010 DAVIS COUNTY	
		2010 DAVIS COUNTY SCHOOL DISTRICT	
		3030 CLEARFIELD	
		4005 WEBER BASIN WATER CONSERVANCY DISTRICT (A)	
		4010 DAVIS COUNTY MOSQUITO ABATEMENT DISTRICT (B)	
		4015 NORTH DAVIS COUNTY SEWER DISTRICT (C)	
		6030 COUNTY LIBRARY (EXCLUDE KAYSVILLE)	
		8077 NORTH GATE/EAST SIDE CENTRAL BUSINESS DISTRICT NEIGHBORHOOD DEVELOPMENT PLAN - CLEARFIELD (E-8)	
142	2003	, 1010 , 2010 , 3030 , 4005 , 4010 , 4015 , 6030 , 8078	913
		1010 DAVIS COUNTY	
		2010 DAVIS COUNTY SCHOOL DISTRICT	
		3030 CLEARFIELD	
		4005 WEBER BASIN WATER CONSERVANCY DISTRICT (A)	
		4010 DAVIS COUNTY MOSQUITO ABATEMENT DISTRICT (B)	
		4015 NORTH DAVIS COUNTY SEWER DISTRICT (C)	
		6030 COUNTY LIBRARY (EXCLUDE KAYSVILLE)	
		8078 700 SOUTH NEIGHBORHOOD DEVELOPMENT PROJECT AREA - CLEARFIELD CITY - (E-9)	
143	2003	, 1010 , 2010 , 3030 , 4005 , 4010 , 4015 , 6030 , 8079	113
		1010 DAVIS COUNTY	
		2010 DAVIS COUNTY SCHOOL DISTRICT	
		3030 CLEARFIELD	
		4005 WEBER BASIN WATER CONSERVANCY DISTRICT (A)	
		4010 DAVIS COUNTY MOSQUITO ABATEMENT DISTRICT (B)	
		4015 NORTH DAVIS COUNTY SEWER DISTRICT (C)	

Davis County Tax Areas

3/10/2003

Tax Area #	Year	Nomenclature	Cnty Dist ID
143	2003	, 1010 , 2010 , 3030 , 4005 , 4010 , 4015 , 6030 , 8079 6030 COUNTY LIBRARY (EXCLUDE KAYSVILLE) 8079 SOUTHWEST FREEPORT NEIGHBORHOOD DEVELOPMENT PROJECT AREA - CLEARFIELD CITY - (E-10)	113
144	2003	, 1010 , 2010 , 3040 , 4005 , 4010 , 6030 1010 DAVIS COUNTY 2010 DAVIS COUNTY SCHOOL DISTRICT 3040 CLINTON 4005 WEBER BASIN WATER CONSERVANCY DISTRICT (A) 4010 DAVIS COUNTY MOSQUITO ABATEMENT DISTRICT (B) 6030 COUNTY LIBRARY (EXCLUDE KAYSVILLE)	016
145	2003	, 1010 , 2010 , 3040 , 4005 , 4010 , 4015 , 6030 1010 DAVIS COUNTY 2010 DAVIS COUNTY SCHOOL DISTRICT 3040 CLINTON 4005 WEBER BASIN WATER CONSERVANCY DISTRICT (A) 4010 DAVIS COUNTY MOSQUITO ABATEMENT DISTRICT (B) 4015 NORTH DAVIS COUNTY SEWER DISTRICT (C) 6030 COUNTY LIBRARY (EXCLUDE KAYSVILLE)	017
146	2003	, 1010 , 2010 , 3040 , 4005 , 4010 , 4015 , 6030 , 8130 1010 DAVIS COUNTY 2010 DAVIS COUNTY SCHOOL DISTRICT 3040 CLINTON 4005 WEBER BASIN WATER CONSERVANCY DISTRICT (A) 4010 DAVIS COUNTY MOSQUITO ABATEMENT DISTRICT (B) 4015 NORTH DAVIS COUNTY SEWER DISTRICT (C) 6030 COUNTY LIBRARY (EXCLUDE KAYSVILLE) 8130 C.B.D. REDEVELOPMENT PLAN - CLINTON CITY - (K-1)	517
147	2003	, 1010 , 2010 , 3050 , 4005 , 4010 , 4050 , 6030 1010 DAVIS COUNTY 2010 DAVIS COUNTY SCHOOL DISTRICT 3050 FARMINGTON 4005 WEBER BASIN WATER CONSERVANCY DISTRICT (A) 4010 DAVIS COUNTY MOSQUITO ABATEMENT DISTRICT (B) 4050 CENTRAL DAVIS COUNTY SEWER DISTRICT (H) 6030 COUNTY LIBRARY (EXCLUDE KAYSVILLE)	023
148	2003	, 1010 , 2010 , 3050 , 4005 , 4010 , 4050 , 6030 , 8120 1010 DAVIS COUNTY 2010 DAVIS COUNTY SCHOOL DISTRICT 3050 FARMINGTON 4005 WEBER BASIN WATER CONSERVANCY DISTRICT (A) 4010 DAVIS COUNTY MOSQUITO ABATEMENT DISTRICT (B) 4050 CENTRAL DAVIS COUNTY SEWER DISTRICT (H) 6030 COUNTY LIBRARY (EXCLUDE KAYSVILLE) 8120 (J-1) . U.S. 89 NEIGHBORHOOD DEVELOPMENT PLAN - FARMINGTON CITY - (1990 BASE)	523
149	2003	, 1010 , 2010 , 3050 , 4005 , 4010 , 4050 , 4070 , 6030 1010 DAVIS COUNTY 2010 DAVIS COUNTY SCHOOL DISTRICT 3050 FARMINGTON 4005 WEBER BASIN WATER CONSERVANCY DISTRICT (A) 4010 DAVIS COUNTY MOSQUITO ABATEMENT DISTRICT (B) 4050 CENTRAL DAVIS COUNTY SEWER DISTRICT (H)	024

Davis County Tax Areas

Tax Area #	Year	Nomenclature	Cnty Dist ID
149	2003	, 1010 , 2010 , 3050 , 4005 , 4010 , 4050 , 4070 , 6030 4070 FARMINGTON AREA PRESSURIZED IRRIGATION DISTRICT (L) 6030 COUNTY LIBRARY (EXCLUDE KAYSVILLE)	024
150	2003	, 1010 , 2010 , 3050 , 4005 , 4010 , 4050 , 4070 , 6030 , 8120 1010 DAVIS COUNTY 2010 DAVIS COUNTY SCHOOL DISTRICT 3050 FARMINGTON 4005 WEBER BASIN WATER CONSERVANCY DISTRICT (A) 4010 DAVIS COUNTY MOSQUITO ABATEMENT DISTRICT (B) 4050 CENTRAL DAVIS COUNTY SEWER DISTRICT (H) 4070 FARMINGTON AREA PRESSURIZED IRRIGATION DISTRICT (L) 6030 COUNTY LIBRARY (EXCLUDE KAYSVILLE) 8120 (J-1) . U.S. 89 NEIGHBORHOOD DEVELOPMENT PLAN - FARMINGTON CITY - (1990 BASE)	524
151	2003	, 1010 , 2010 , 3060 , 4005 , 4010 , 4015 , 6030 1010 DAVIS COUNTY 2010 DAVIS COUNTY SCHOOL DISTRICT 3060 FRUIT HEIGHTS 4005 WEBER BASIN WATER CONSERVANCY DISTRICT (A) 4010 DAVIS COUNTY MOSQUITO ABATEMENT DISTRICT (B) 4015 NORTH DAVIS COUNTY SEWER DISTRICT (C) 6030 COUNTY LIBRARY (EXCLUDE KAYSVILLE)	027
152	2003	, 1010 , 2010 , 3060 , 4005 , 4010 , 4050 , 6030 1010 DAVIS COUNTY 2010 DAVIS COUNTY SCHOOL DISTRICT 3060 FRUIT HEIGHTS 4005 WEBER BASIN WATER CONSERVANCY DISTRICT (A) 4010 DAVIS COUNTY MOSQUITO ABATEMENT DISTRICT (B) 4050 CENTRAL DAVIS COUNTY SEWER DISTRICT (H) 6030 COUNTY LIBRARY (EXCLUDE KAYSVILLE)	028
153	2003	, 1010 , 2010 , 3060 , 4005 , 4010 , 4050 , 4070 , 6030 1010 DAVIS COUNTY 2010 DAVIS COUNTY SCHOOL DISTRICT 3060 FRUIT HEIGHTS 4005 WEBER BASIN WATER CONSERVANCY DISTRICT (A) 4010 DAVIS COUNTY MOSQUITO ABATEMENT DISTRICT (B) 4050 CENTRAL DAVIS COUNTY SEWER DISTRICT (H) 4070 FARMINGTON AREA PRESSURIZED IRRIGATION DISTRICT (L) 6030 COUNTY LIBRARY (EXCLUDE KAYSVILLE)	029
154	2003	, 1010 , 2010 , 3070 , 4005 , 4010 1010 DAVIS COUNTY 2010 DAVIS COUNTY SCHOOL DISTRICT 3070 KAYSVILLE 4005 WEBER BASIN WATER CONSERVANCY DISTRICT (A) 4010 DAVIS COUNTY MOSQUITO ABATEMENT DISTRICT (B)	032
155	2003	, 1010 , 2010 , 3070 , 4005 , 4010 , 4015 1010 DAVIS COUNTY 2010 DAVIS COUNTY SCHOOL DISTRICT 3070 KAYSVILLE 4005 WEBER BASIN WATER CONSERVANCY DISTRICT (A) 4010 DAVIS COUNTY MOSQUITO ABATEMENT DISTRICT (B) 4015 NORTH DAVIS COUNTY SEWER DISTRICT (C)	033

Davis County Tax Areas

Tax Area #	Year	Nomenclature	Cnty Dist ID
156	2003	, 1010 , 2010 , 3070 , 4005 , 4010 , 4015 , 4060	036
		1010 DAVIS COUNTY	
		2010 DAVIS COUNTY SCHOOL DISTRICT	
		3070 KAYSVILLE	
		4005 WEBER BASIN WATER CONSERVANCY DISTRICT (A)	
		4010 DAVIS COUNTY MOSQUITO ABATEMENT DISTRICT (B)	
		4015 NORTH DAVIS COUNTY SEWER DISTRICT (C)	
		4060 MUTTON HOLLOW IMPROVEMENT DISTRICT (K)	
157	2003	, 1010 , 2010 , 3070 , 4005 , 4010 , 4050	034
		1010 DAVIS COUNTY	
		2010 DAVIS COUNTY SCHOOL DISTRICT	
		3070 KAYSVILLE	
		4005 WEBER BASIN WATER CONSERVANCY DISTRICT (A)	
		4010 DAVIS COUNTY MOSQUITO ABATEMENT DISTRICT (B)	
		4050 CENTRAL DAVIS COUNTY SEWER DISTRICT (H)	
158	2003	, 1010 , 2010 , 3070 , 4005 , 4010 , 4050 , 4070	035
		1010 DAVIS COUNTY	
		2010 DAVIS COUNTY SCHOOL DISTRICT	
		3070 KAYSVILLE	
		4005 WEBER BASIN WATER CONSERVANCY DISTRICT (A)	
		4010 DAVIS COUNTY MOSQUITO ABATEMENT DISTRICT (B)	
		4050 CENTRAL DAVIS COUNTY SEWER DISTRICT (H)	
		4070 FARMINGTON AREA PRESSURIZED IRRIGATION DISTRICT (L)	
159	2003	, 1010 , 2010 , 3080 , 4005 , 4010 , 4015 , 6030	039
		1010 DAVIS COUNTY	
		2010 DAVIS COUNTY SCHOOL DISTRICT	
		3080 LAYTON	
		4005 WEBER BASIN WATER CONSERVANCY DISTRICT (A)	
		4010 DAVIS COUNTY MOSQUITO ABATEMENT DISTRICT (B)	
		4015 NORTH DAVIS COUNTY SEWER DISTRICT (C)	
		6030 COUNTY LIBRARY (EXCLUDE KAYSVILLE)	
160	2003	, 1010 , 2010 , 3080 , 4005 , 4010 , 4015 , 4060 , 6030	040
		1010 DAVIS COUNTY	
		2010 DAVIS COUNTY SCHOOL DISTRICT	
		3080 LAYTON	
		4005 WEBER BASIN WATER CONSERVANCY DISTRICT (A)	
		4010 DAVIS COUNTY MOSQUITO ABATEMENT DISTRICT (B)	
		4015 NORTH DAVIS COUNTY SEWER DISTRICT (C)	
		4060 MUTTON HOLLOW IMPROVEMENT DISTRICT (K)	
		6030 COUNTY LIBRARY (EXCLUDE KAYSVILLE)	
161	2003	, 1010 , 2010 , 3080 , 4005 , 4010 , 4050 , 6030	041
		1010 DAVIS COUNTY	
		2010 DAVIS COUNTY SCHOOL DISTRICT	
		3080 LAYTON	
		4005 WEBER BASIN WATER CONSERVANCY DISTRICT (A)	
		4010 DAVIS COUNTY MOSQUITO ABATEMENT DISTRICT (B)	
		4050 CENTRAL DAVIS COUNTY SEWER DISTRICT (H)	
		6030 COUNTY LIBRARY (EXCLUDE KAYSVILLE)	
163	2003	, 1010 , 2010 , 3090 , 4005 , 4010 , 4055 , 6021 , 6030	044
		1010 DAVIS COUNTY	
		2010 DAVIS COUNTY SCHOOL DISTRICT	
		3090 NORTH SALT LAKE	
		4005 WEBER BASIN WATER CONSERVANCY DISTRICT (A)	

Davis County Tax Areas

3/10/2003

Tax Area #	Year	Nomenclature	Cnty Dist ID
163	2003	, 1010 , 2010 , 3090 , 4005 , 4010 , 4055 , 6021 , 6030	044
		4010 DAVIS COUNTY MOSQUITO ABATEMENT DISTRICT (B)	
		4055 SOUTH DAVIS COUNTY SEWER IMPROVEMENT DISTRICT (J)	
		6021 WEBER BASIN WATER CONSERVANCY DISTRICT (NORTH SALT LAKE ONLY)	
		6030 COUNTY LIBRARY (EXCLUDE KAYSVILLE)	
164	2003	, 1010 , 2010 , 3090 , 4005 , 4010 , 4055 , 6021 , 6030 , 8040	544
		1010 DAVIS COUNTY	
		2010 DAVIS COUNTY SCHOOL DISTRICT	
		3090 NORTH SALT LAKE	
		4005 WEBER BASIN WATER CONSERVANCY DISTRICT (A)	
		4010 DAVIS COUNTY MOSQUITO ABATEMENT DISTRICT (B)	
		4055 SOUTH DAVIS COUNTY SEWER IMPROVEMENT DISTRICT (J)	
		6021 WEBER BASIN WATER CONSERVANCY DISTRICT (NORTH SALT LAKE ONLY)	
		6030 COUNTY LIBRARY (EXCLUDE KAYSVILLE)	
		8040 ECONOMIC DEVELOPMENT PROJECT AREA NO. 1 - NORTH SALT LAKE CITY - (B-1)	
165	2003	, 1010 , 2010 , 3090 , 4005 , 4010 , 4055 , 6021 , 6030 , 8041	644
		1010 DAVIS COUNTY	
		2010 DAVIS COUNTY SCHOOL DISTRICT	
		3090 NORTH SALT LAKE	
		4005 WEBER BASIN WATER CONSERVANCY DISTRICT (A)	
		4010 DAVIS COUNTY MOSQUITO ABATEMENT DISTRICT (B)	
		4055 SOUTH DAVIS COUNTY SEWER IMPROVEMENT DISTRICT (J)	
		6021 WEBER BASIN WATER CONSERVANCY DISTRICT (NORTH SALT LAKE ONLY)	
		6030 COUNTY LIBRARY (EXCLUDE KAYSVILLE)	
		8041 ECONOMIC DEVELOPMENT PROJECT AREA NO. 2 - NORTH SALT LAKE CITY - (B-2)	
166	2003	, 1010 , 2010 , 3100 , 4005 , 4010 , 6030	048
		1010 DAVIS COUNTY	
		2010 DAVIS COUNTY SCHOOL DISTRICT	
		3100 SOUTH WEBER	
		4005 WEBER BASIN WATER CONSERVANCY DISTRICT (A)	
		4010 DAVIS COUNTY MOSQUITO ABATEMENT DISTRICT (B)	
		6030 COUNTY LIBRARY (EXCLUDE KAYSVILLE)	
167	2003	, 1010 , 2010 , 3100 , 4005 , 4010 , 4073 , 6030	046
		1010 DAVIS COUNTY	
		2010 DAVIS COUNTY SCHOOL DISTRICT	
		3100 SOUTH WEBER	
		4005 WEBER BASIN WATER CONSERVANCY DISTRICT (A)	
		4010 DAVIS COUNTY MOSQUITO ABATEMENT DISTRICT (B)	
		4073 CENTRAL WEBER SEWER IMPROVEMENT DISTRICT (N)	
		6030 COUNTY LIBRARY (EXCLUDE KAYSVILLE)	
168	2003	, 1010 , 2010 , 3100 , 4005 , 4010 , 4015 , 6030	049
		1010 DAVIS COUNTY	
		2010 DAVIS COUNTY SCHOOL DISTRICT	
		3100 SOUTH WEBER	
		4005 WEBER BASIN WATER CONSERVANCY DISTRICT (A)	
		4010 DAVIS COUNTY MOSQUITO ABATEMENT DISTRICT (B)	
		4015 NORTH DAVIS COUNTY SEWER DISTRICT (C)	
		6030 COUNTY LIBRARY (EXCLUDE KAYSVILLE)	
169	2003	, 1010 , 2010 , 3100 , 4005 , 4010 , 4073 , 4080 , 6030	047
		1010 DAVIS COUNTY	
		2010 DAVIS COUNTY SCHOOL DISTRICT	
		3100 SOUTH WEBER	
		4005 WEBER BASIN WATER CONSERVANCY DISTRICT (A)	

Davis County Tax Areas

3/10/2003

Tax Area #	Year	Nomenclature	Cnty Dist ID
169	2003	, 1010 , 2010 , 3100 , 4005 , 4010 , 4073 , 4080 , 6030	047
		4010 DAVIS COUNTY MOSQUITO ABATEMENT DISTRICT (B)	
		4073 CENTRAL WEBER SEWER IMPROVEMENT DISTRICT (N)	
		4080 SOUTH WEBER WATER IMPROVEMENT DISTRICT (U)	
		6030 COUNTY LIBRARY (EXCLUDE KAYSVILLE)	
171	2003	, 1010 , 2010 , 3110 , 4005 , 4010 , 4015 , 6020 , 6030	051
		1010 DAVIS COUNTY	
		2010 DAVIS COUNTY SCHOOL DISTRICT	
		3110 SUNSET	
		4005 WEBER BASIN WATER CONSERVANCY DISTRICT (A)	
		4010 DAVIS COUNTY MOSQUITO ABATEMENT DISTRICT (B)	
		4015 NORTH DAVIS COUNTY SEWER DISTRICT (C)	
		6020 WEBER BASIN WATER CONSERVANCY DISTRICT (SUNSET ONLY)	
		6030 COUNTY LIBRARY (EXCLUDE KAYSVILLE)	
173	2003	, 1010 , 2010 , 3120 , 4005 , 4010 , 4015 , 6030	054
		1010 DAVIS COUNTY	
		2010 DAVIS COUNTY SCHOOL DISTRICT	
		3120 SYRACUSE	
		4005 WEBER BASIN WATER CONSERVANCY DISTRICT (A)	
		4010 DAVIS COUNTY MOSQUITO ABATEMENT DISTRICT (B)	
		4015 NORTH DAVIS COUNTY SEWER DISTRICT (C)	
		6030 COUNTY LIBRARY (EXCLUDE KAYSVILLE)	
174	2003	, 1010 , 2010 , 3130 , 4005 , 4010 , 4020 , 4055 , 6030	058
		1010 DAVIS COUNTY	
		2010 DAVIS COUNTY SCHOOL DISTRICT	
		3130 WEST BOUNTIFUL	
		4005 WEBER BASIN WATER CONSERVANCY DISTRICT (A)	
		4010 DAVIS COUNTY MOSQUITO ABATEMENT DISTRICT (B)	
		4020 BOUNTIFUL WATER SUBCONSERVANCY DISTRICT (D)	
		4055 SOUTH DAVIS COUNTY SEWER IMPROVEMENT DISTRICT (J)	
		6030 COUNTY LIBRARY (EXCLUDE KAYSVILLE)	
175	2003	, 1010 , 2010 , 3130 , 4005 , 4010 , 4020 , 4055 , 6030 , 8100	558
		1010 DAVIS COUNTY	
		2010 DAVIS COUNTY SCHOOL DISTRICT	
		3130 WEST BOUNTIFUL	
		4005 WEBER BASIN WATER CONSERVANCY DISTRICT (A)	
		4010 DAVIS COUNTY MOSQUITO ABATEMENT DISTRICT (B)	
		4020 BOUNTIFUL WATER SUBCONSERVANCY DISTRICT (D)	
		4055 SOUTH DAVIS COUNTY SEWER IMPROVEMENT DISTRICT (J)	
		6030 COUNTY LIBRARY (EXCLUDE KAYSVILLE)	
		8100 WEST BOUNTIFUL GATEWAY NEIGHBORHOOD DEVELOPMENT PLAN - BOUNTIFUL CITY - (H-1)	WEST
176	2003	, 1010 , 2010 , 3130 , 4005 , 4010 , 4055 , 6030	057
		1010 DAVIS COUNTY	
		2010 DAVIS COUNTY SCHOOL DISTRICT	
		3130 WEST BOUNTIFUL	
		4005 WEBER BASIN WATER CONSERVANCY DISTRICT (A)	
		4010 DAVIS COUNTY MOSQUITO ABATEMENT DISTRICT (B)	
		4055 SOUTH DAVIS COUNTY SEWER IMPROVEMENT DISTRICT (J)	
		6030 COUNTY LIBRARY (EXCLUDE KAYSVILLE)	
177	2003	, 1010 , 2010 , 3130 , 4005 , 4010 , 4055 , 6030 , 8101	557
		1010 DAVIS COUNTY	
		2010 DAVIS COUNTY SCHOOL DISTRICT	

Davis County Tax Areas

Tax Area #	Year	Nomenclature	Cnty Dist ID
177	2003	, 1010 , 2010 , 3130 , 4005 , 4010 , 4055 , 6030 , 8101	557
		3130 WEST BOUNTIFUL	
		4005 WEBER BASIN WATER CONSERVANCY DISTRICT (A)	
		4010 DAVIS COUNTY MOSQUITO ABATEMENT DISTRICT (B)	
		4055 SOUTH DAVIS COUNTY SEWER IMPROVEMENT DISTRICT (J)	
		6030 COUNTY LIBRARY (EXCLUDE KAYSVILLE)	
		8101 5TH SOUTH REDEVELOPMENT PLAN - WEST BOUNTIFUL CITY - (H-2)	
178	2003	, 1010 , 2010 , 3140 , 4005 , 4010 , 6030	065
		1010 DAVIS COUNTY	
		2010 DAVIS COUNTY SCHOOL DISTRICT	
		3140 WEST POINT	
		4005 WEBER BASIN WATER CONSERVANCY DISTRICT (A)	
		4010 DAVIS COUNTY MOSQUITO ABATEMENT DISTRICT (B)	
		6030 COUNTY LIBRARY (EXCLUDE KAYSVILLE)	
179	2003	, 1010 , 2010 , 3140 , 4005 , 4010 , 4015 , 6030	063
		1010 DAVIS COUNTY	
		2010 DAVIS COUNTY SCHOOL DISTRICT	
		3140 WEST POINT	
		4005 WEBER BASIN WATER CONSERVANCY DISTRICT (A)	
		4010 DAVIS COUNTY MOSQUITO ABATEMENT DISTRICT (B)	
		4015 NORTH DAVIS COUNTY SEWER DISTRICT (C)	
		6030 COUNTY LIBRARY (EXCLUDE KAYSVILLE)	
180	2003	, 1010 , 2010 , 3140 , 4005 , 4010 , 4015 , 4075 , 6030	064
		1010 DAVIS COUNTY	
		2010 DAVIS COUNTY SCHOOL DISTRICT	
		3140 WEST POINT	
		4005 WEBER BASIN WATER CONSERVANCY DISTRICT (A)	
		4010 DAVIS COUNTY MOSQUITO ABATEMENT DISTRICT (B)	
		4015 NORTH DAVIS COUNTY SEWER DISTRICT (C)	
		4075 HOOPER WATER IMPROVEMENT DISTRICT (T)	
		6030 COUNTY LIBRARY (EXCLUDE KAYSVILLE)	
181	2003	, 1010 , 2010 , 3140 , 4005 , 4010 , 4075 , 6030	066
		1010 DAVIS COUNTY	
		2010 DAVIS COUNTY SCHOOL DISTRICT	
		3140 WEST POINT	
		4005 WEBER BASIN WATER CONSERVANCY DISTRICT (A)	
		4010 DAVIS COUNTY MOSQUITO ABATEMENT DISTRICT (B)	
		4075 HOOPER WATER IMPROVEMENT DISTRICT (T)	
		6030 COUNTY LIBRARY (EXCLUDE KAYSVILLE)	
183	2003	, 1010 , 2010 , 3150 , 4005 , 4010 , 4020 , 4055 , 6030	071
		1010 DAVIS COUNTY	
		2010 DAVIS COUNTY SCHOOL DISTRICT	
		3150 WOODS CROSS	
		4005 WEBER BASIN WATER CONSERVANCY DISTRICT (A)	
		4010 DAVIS COUNTY MOSQUITO ABATEMENT DISTRICT (B)	
		4020 BOUNTIFUL WATER SUBCONSERVANCY DISTRICT (D)	
		4055 SOUTH DAVIS COUNTY SEWER IMPROVEMENT DISTRICT (J)	
		6030 COUNTY LIBRARY (EXCLUDE KAYSVILLE)	
184	2003	, 1010 , 2010 , 3150 , 4005 , 4010 , 4020 , 4055 , 6030 , 8050	571
		1010 DAVIS COUNTY	
		2010 DAVIS COUNTY SCHOOL DISTRICT	
		3150 WOODS CROSS	
		4005 WEBER BASIN WATER CONSERVANCY DISTRICT (A)	

Davis County Tax Areas

Tax Area #	Year	Nomenclature	Cnty Dist ID
184	2003	, 1010 , 2010 , 3150 , 4005 , 4010 , 4020 , 4055 , 6030 , 8050	571
		4010 DAVIS COUNTY MOSQUITO ABATEMENT DISTRICT (B)	
		4020 BOUNTIFUL WATER SUBCONSERVANCY DISTRICT (D)	
		4055 SOUTH DAVIS COUNTY SEWER IMPROVEMENT DISTRICT (J)	
		6030 COUNTY LIBRARY (EXCLUDE KAYSVILLE)	
		8050 WOODS CROSS NEIGHBORHOOD DEVELOPMENT PLAN - (C-1)	
185	2003	, 1010 , 2010 , 3150 , 4005 , 4010 , 4020 , 4055 , 6030 , 8060	671
		1010 DAVIS COUNTY	
		2010 DAVIS COUNTY SCHOOL DISTRICT	
		3150 WOODS CROSS	
		4005 WEBER BASIN WATER CONSERVANCY DISTRICT (A)	
		4010 DAVIS COUNTY MOSQUITO ABATEMENT DISTRICT (B)	
		4020 BOUNTIFUL WATER SUBCONSERVANCY DISTRICT (D)	
		4055 SOUTH DAVIS COUNTY SEWER IMPROVEMENT DISTRICT (J)	
		6030 COUNTY LIBRARY (EXCLUDE KAYSVILLE)	
		8060 15TH SOUTH REDEVELOPMENT PROJECT AREA PLAN - WOODS CROSS CITY - (D-1)	
186	2003	, 1010 , 2010 , 3150 , 4005 , 4010 , 4030 , 4055 , 6030	073
		1010 DAVIS COUNTY	
		2010 DAVIS COUNTY SCHOOL DISTRICT	
		3150 WOODS CROSS	
		4005 WEBER BASIN WATER CONSERVANCY DISTRICT (A)	
		4010 DAVIS COUNTY MOSQUITO ABATEMENT DISTRICT (B)	
		4030 SOUTH DAVIS COUNTY WATER IMPROVEMENT DISTRICT (E)	
		4055 SOUTH DAVIS COUNTY SEWER IMPROVEMENT DISTRICT (J)	
		6030 COUNTY LIBRARY (EXCLUDE KAYSVILLE)	
187	2003	, 1010 , 2010 , 3150 , 4005 , 4010 , 4055 , 6030	070
		1010 DAVIS COUNTY	
		2010 DAVIS COUNTY SCHOOL DISTRICT	
		3150 WOODS CROSS	
		4005 WEBER BASIN WATER CONSERVANCY DISTRICT (A)	
		4010 DAVIS COUNTY MOSQUITO ABATEMENT DISTRICT (B)	
		4055 SOUTH DAVIS COUNTY SEWER IMPROVEMENT DISTRICT (J)	
		6030 COUNTY LIBRARY (EXCLUDE KAYSVILLE)	
188	2003	, 1010 , 2010 , 3150 , 4005 , 4010 , 4055 , 6030 , 8060	670
		1010 DAVIS COUNTY	
		2010 DAVIS COUNTY SCHOOL DISTRICT	
		3150 WOODS CROSS	
		4005 WEBER BASIN WATER CONSERVANCY DISTRICT (A)	
		4010 DAVIS COUNTY MOSQUITO ABATEMENT DISTRICT (B)	
		4055 SOUTH DAVIS COUNTY SEWER IMPROVEMENT DISTRICT (J)	
		6030 COUNTY LIBRARY (EXCLUDE KAYSVILLE)	
		8060 15TH SOUTH REDEVELOPMENT PROJECT AREA PLAN - WOODS CROSS CITY - (D-1)	
190	2003	, 1010 , 2010 , 4005 , 4010 , 4015 , 4040 , 6030	081
		1010 DAVIS COUNTY	
		2010 DAVIS COUNTY SCHOOL DISTRICT	
		4005 WEBER BASIN WATER CONSERVANCY DISTRICT (A)	
		4010 DAVIS COUNTY MOSQUITO ABATEMENT DISTRICT (B)	
		4015 NORTH DAVIS COUNTY SEWER DISTRICT (C)	
		4040 DAVIS COUNTY SERVICE AREA #1 (G)	
		6030 COUNTY LIBRARY (EXCLUDE KAYSVILLE)	
191	2003	, 1010 , 2010 , 4005 , 4010 , 4015 , 4040 , 4060 , 6030	082
		1010 DAVIS COUNTY	
		2010 DAVIS COUNTY SCHOOL DISTRICT	

Davis County Tax Areas

3/10/2003

Tax Area #	Year	Nomenclature	Cnty Dist ID
191	2003	, 1010 , 2010 , 4005 , 4010 , 4015 , 4040 , 4060 , 6030	082
		4005 WEBER BASIN WATER CONSERVANCY DISTRICT (A)	
		4010 DAVIS COUNTY MOSQUITO ABATEMENT DISTRICT (B)	
		4015 NORTH DAVIS COUNTY SEWER DISTRICT (C)	
		4040 DAVIS COUNTY SERVICE AREA #1 (G)	
		4060 MUTTON HOLLOW IMPROVEMENT DISTRICT (K)	
		6030 COUNTY LIBRARY (EXCLUDE KAYSVILLE)	
192	2003	, 1010 , 2010 , 4005 , 4010 , 4015 , 4040 , 4075 , 6030	083
		1010 DAVIS COUNTY	
		2010 DAVIS COUNTY SCHOOL DISTRICT	
		4005 WEBER BASIN WATER CONSERVANCY DISTRICT (A)	
		4010 DAVIS COUNTY MOSQUITO ABATEMENT DISTRICT (B)	
		4015 NORTH DAVIS COUNTY SEWER DISTRICT (C)	
		4040 DAVIS COUNTY SERVICE AREA #1 (G)	
		4075 HOOPER WATER IMPROVEMENT DISTRICT (T)	
		6030 COUNTY LIBRARY (EXCLUDE KAYSVILLE)	
194	2003	, 1010 , 2010 , 4005 , 4010 , 4020 , 4040 , 6030	084
		1010 DAVIS COUNTY	
		2010 DAVIS COUNTY SCHOOL DISTRICT	
		4005 WEBER BASIN WATER CONSERVANCY DISTRICT (A)	
		4010 DAVIS COUNTY MOSQUITO ABATEMENT DISTRICT (B)	
		4020 BOUNTIFUL WATER SUBCONSERVANCY DISTRICT (D)	
		4040 DAVIS COUNTY SERVICE AREA #1 (G)	
		6030 COUNTY LIBRARY (EXCLUDE KAYSVILLE)	
195	2003	, 1010 , 2010 , 4005 , 4010 , 4020 , 4040 , 4055 , 6030	085
		1010 DAVIS COUNTY	
		2010 DAVIS COUNTY SCHOOL DISTRICT	
		4005 WEBER BASIN WATER CONSERVANCY DISTRICT (A)	
		4010 DAVIS COUNTY MOSQUITO ABATEMENT DISTRICT (B)	
		4020 BOUNTIFUL WATER SUBCONSERVANCY DISTRICT (D)	
		4040 DAVIS COUNTY SERVICE AREA #1 (G)	
		4055 SOUTH DAVIS COUNTY SEWER IMPROVEMENT DISTRICT (J)	
		6030 COUNTY LIBRARY (EXCLUDE KAYSVILLE)	
196	2003	, 1010 , 2010 , 4005 , 4010 , 4030 , 4040 , 4055 , 6030	087
		1010 DAVIS COUNTY	
		2010 DAVIS COUNTY SCHOOL DISTRICT	
		4005 WEBER BASIN WATER CONSERVANCY DISTRICT (A)	
		4010 DAVIS COUNTY MOSQUITO ABATEMENT DISTRICT (B)	
		4030 SOUTH DAVIS COUNTY WATER IMPROVEMENT DISTRICT (E)	
		4040 DAVIS COUNTY SERVICE AREA #1 (G)	
		4055 SOUTH DAVIS COUNTY SEWER IMPROVEMENT DISTRICT (J)	
		6030 COUNTY LIBRARY (EXCLUDE KAYSVILLE)	
197	2003	, 1010 , 2010 , 4005 , 4010 , 4040 , 6030	088
		1010 DAVIS COUNTY	
		2010 DAVIS COUNTY SCHOOL DISTRICT	
		4005 WEBER BASIN WATER CONSERVANCY DISTRICT (A)	
		4010 DAVIS COUNTY MOSQUITO ABATEMENT DISTRICT (B)	
		4040 DAVIS COUNTY SERVICE AREA #1 (G)	
		6030 COUNTY LIBRARY (EXCLUDE KAYSVILLE)	
198	2003	, 1010 , 2010 , 4005 , 4010 , 4040 , 4050 , 6030	077
		1010 DAVIS COUNTY	
		2010 DAVIS COUNTY SCHOOL DISTRICT	
		4005 WEBER BASIN WATER CONSERVANCY DISTRICT (A)	

Davis County Tax Areas

Tax Area #	Year	Nomenclature	Cnty Dist ID
198	2003	, 1010 , 2010 , 4005 , 4010 , 4040 , 4050 , 6030	077
		4010 DAVIS COUNTY MOSQUITO ABATEMENT DISTRICT (B)	
		4040 DAVIS COUNTY SERVICE AREA #1 (G)	
		4050 CENTRAL DAVIS COUNTY SEWER DISTRICT (H)	
		6030 COUNTY LIBRARY (EXCLUDE KAYSVILLE)	
199	2003	, 1010 , 2010 , 4005 , 4010 , 4040 , 4050 , 4070 , 6030	090
		1010 DAVIS COUNTY	
		2010 DAVIS COUNTY SCHOOL DISTRICT	
		4005 WEBER BASIN WATER CONSERVANCY DISTRICT (A)	
		4010 DAVIS COUNTY MOSQUITO ABATEMENT DISTRICT (B)	
		4040 DAVIS COUNTY SERVICE AREA #1 (G)	
		4050 CENTRAL DAVIS COUNTY SEWER DISTRICT (H)	
		4070 FARMINGTON AREA PRESSURIZED IRRIGATION DISTRICT (L)	
		6030 COUNTY LIBRARY (EXCLUDE KAYSVILLE)	
200	2003	, 1010 , 2010 , 4005 , 4010 , 4040 , 4055 , 6030	078
		1010 DAVIS COUNTY	
		2010 DAVIS COUNTY SCHOOL DISTRICT	
		4005 WEBER BASIN WATER CONSERVANCY DISTRICT (A)	
		4010 DAVIS COUNTY MOSQUITO ABATEMENT DISTRICT (B)	
		4040 DAVIS COUNTY SERVICE AREA #1 (G)	
		4055 SOUTH DAVIS COUNTY SEWER IMPROVEMENT DISTRICT (J)	
		6030 COUNTY LIBRARY (EXCLUDE KAYSVILLE)	
202	2003	, 1010 , 2010 , 4005 , 4010 , 4040 , 4075 , 6030	080
		1010 DAVIS COUNTY	
		2010 DAVIS COUNTY SCHOOL DISTRICT	
		4005 WEBER BASIN WATER CONSERVANCY DISTRICT (A)	
		4010 DAVIS COUNTY MOSQUITO ABATEMENT DISTRICT (B)	
		4040 DAVIS COUNTY SERVICE AREA #1 (G)	
		4075 HOOPER WATER IMPROVEMENT DISTRICT (T)	
		6030 COUNTY LIBRARY (EXCLUDE KAYSVILLE)	
203	2003	, 1010 , 2010 , 4005 , 4010 , 4055 , 6030	079
		1010 DAVIS COUNTY	
		2010 DAVIS COUNTY SCHOOL DISTRICT	
		4005 WEBER BASIN WATER CONSERVANCY DISTRICT (A)	
		4010 DAVIS COUNTY MOSQUITO ABATEMENT DISTRICT (B)	
		4055 SOUTH DAVIS COUNTY SEWER IMPROVEMENT DISTRICT (J)	
		6030 COUNTY LIBRARY (EXCLUDE KAYSVILLE)	
204	2003	, 1010 , 2010 , 6030	091
		1010 DAVIS COUNTY	
		2010 DAVIS COUNTY SCHOOL DISTRICT	
		6030 COUNTY LIBRARY (EXCLUDE KAYSVILLE)	
1024	2003	, 1010 , 2010 , 3150 , 4005 , 4010 , 4055 , 6030 , 8050	570
		1010 DAVIS COUNTY	
		2010 DAVIS COUNTY SCHOOL DISTRICT	
		3150 WOODS CROSS	
		4005 WEBER BASIN WATER CONSERVANCY DISTRICT (A)	
		4010 DAVIS COUNTY MOSQUITO ABATEMENT DISTRICT (B)	
		4055 SOUTH DAVIS COUNTY SEWER IMPROVEMENT DISTRICT (J)	
		6030 COUNTY LIBRARY (EXCLUDE KAYSVILLE)	
		8050 WOODS CROSS NEIGHBORHOOD DEVELOPMENT PLAN - (C-1)	
2077	2003	, 1010 , 2010 , 3150 , 4005 , 4010 , 4055 , 6030 , 8061	770
		1010 DAVIS COUNTY	

Davis County Tax Areas

3/10/2003

Tax Area #	Year	Nomenclature	Cnty Dist ID
2077	2003	, 1010 , 2010 , 3150 , 4005 , 4010 , 4055 , 6030 , 8061	770
		2010 DAVIS COUNTY SCHOOL DISTRICT	
		3150 WOODS CROSS	
		4005 WEBER BASIN WATER CONSERVANCY DISTRICT (A)	
		4010 DAVIS COUNTY MOSQUITO ABATEMENT DISTRICT (B)	
		4055 SOUTH DAVIS COUNTY SEWER IMPROVEMENT DISTRICT (J)	
		6030 COUNTY LIBRARY (EXCLUDE KAYSVILLE)	
		8061 5TH SOUTH REDEVELOPMENT PLAN - WOODS CROSS - (D-2)	
2775	2003	, 1010 , 2010 , 3010 , 4005 , 4010 , 4030 , 4055 , 6030	005
		1010 DAVIS COUNTY	
		2010 DAVIS COUNTY SCHOOL DISTRICT	
		3010 BOUNTIFUL	
		4005 WEBER BASIN WATER CONSERVANCY DISTRICT (A)	
		4010 DAVIS COUNTY MOSQUITO ABATEMENT DISTRICT (B)	
		4030 SOUTH DAVIS COUNTY WATER IMPROVEMENT DISTRICT (E)	
		4055 SOUTH DAVIS COUNTY SEWER IMPROVEMENT DISTRICT (J)	
		6030 COUNTY LIBRARY (EXCLUDE KAYSVILLE)	
2785	2003	, 1010 , 2010 , 3110 , 4005 , 4010 , 4015 , 6020 , 6030 , 8080	551
		1010 DAVIS COUNTY	
		2010 DAVIS COUNTY SCHOOL DISTRICT	
		3110 SUNSET	
		4005 WEBER BASIN WATER CONSERVANCY DISTRICT (A)	
		4010 DAVIS COUNTY MOSQUITO ABATEMENT DISTRICT (B)	
		4015 NORTH DAVIS COUNTY SEWER DISTRICT (C)	
		6020 WEBER BASIN WATER CONSERVANCY DISTRICT (SUNSET ONLY)	
		6030 COUNTY LIBRARY (EXCLUDE KAYSVILLE)	
		8080 SUNSET CITY NEIGH. DEV. PROJECT (F-1)	
2786	2003	, 1010 , 2010 , 3150 , 4005 , 4010 , 4020 , 4030 , 4055 , 6030	072
		1010 DAVIS COUNTY	
		2010 DAVIS COUNTY SCHOOL DISTRICT	
		3150 WOODS CROSS	
		4005 WEBER BASIN WATER CONSERVANCY DISTRICT (A)	
		4010 DAVIS COUNTY MOSQUITO ABATEMENT DISTRICT (B)	
		4020 BOUNTIFUL WATER SUBCONSERVANCY DISTRICT (D)	
		4030 SOUTH DAVIS COUNTY WATER IMPROVEMENT DISTRICT (E)	
		4055 SOUTH DAVIS COUNTY SEWER IMPROVEMENT DISTRICT (J)	
		6030 COUNTY LIBRARY (EXCLUDE KAYSVILLE)	
2788	2003	, 1010 , 2010 , 3150 , 4005 , 4010 , 4030 , 4055 , 6030 , 8061	573
		1010 DAVIS COUNTY	
		2010 DAVIS COUNTY SCHOOL DISTRICT	
		3150 WOODS CROSS	
		4005 WEBER BASIN WATER CONSERVANCY DISTRICT (A)	
		4010 DAVIS COUNTY MOSQUITO ABATEMENT DISTRICT (B)	
		4030 SOUTH DAVIS COUNTY WATER IMPROVEMENT DISTRICT (E)	
		4055 SOUTH DAVIS COUNTY SEWER IMPROVEMENT DISTRICT (J)	
		6030 COUNTY LIBRARY (EXCLUDE KAYSVILLE)	
		8061 5TH SOUTH REDEVELOPMENT PLAN - WOODS CROSS - (D-2)	
2823	2003	, 1010 , 2010 , 3100 , 4005 , 4010 , 4080 , 6030	050
		1010 DAVIS COUNTY	
		2010 DAVIS COUNTY SCHOOL DISTRICT	
		3100 SOUTH WEBER	
		4005 WEBER BASIN WATER CONSERVANCY DISTRICT (A)	
		4010 DAVIS COUNTY MOSQUITO ABATEMENT DISTRICT (B)	
		4080 SOUTH WEBER WATER IMPROVEMENT DISTRICT (U)	

Davis County Tax Areas

Tax Area #	Year	Nomenclature	Cnty Dist ID
2823	2003	, 1010 , 2010 , 3100 , 4005 , 4010 , 4080 , 6030 6030 COUNTY LIBRARY (EXCLUDE KAYSVILLE)	050
2848	2003	, 1010 , 2010 , 3090 , 4005 , 4010 , 4030 , 4055 , 6021 , 6030 1010 DAVIS COUNTY 2010 DAVIS COUNTY SCHOOL DISTRICT 3090 NORTH SALT LAKE 4005 WEBER BASIN WATER CONSERVANCY DISTRICT (A) 4010 DAVIS COUNTY MOSQUITO ABATEMENT DISTRICT (B) 4030 SOUTH DAVIS COUNTY WATER IMPROVEMENT DISTRICT (E) 4055 SOUTH DAVIS COUNTY SEWER IMPROVEMENT DISTRICT (J) 6021 WEBER BASIN WATER CONSERVANCY DISTRICT (NORTH SALT LAKE ONLY) 6030 COUNTY LIBRARY (EXCLUDE KAYSVILLE)	045
3013	2003	, 1010 , 2010 , 3050 , 4005 , 4010 , 4050 , 4070 , 6030 , 8121 1010 DAVIS COUNTY 2010 DAVIS COUNTY SCHOOL DISTRICT 3050 FARMINGTON 4005 WEBER BASIN WATER CONSERVANCY DISTRICT (A) 4010 DAVIS COUNTY MOSQUITO ABATEMENT DISTRICT (B) 4050 CENTRAL DAVIS COUNTY SEWER DISTRICT (H) 4070 FARMINGTON AREA PRESSURIZED IRRIGATION DISTRICT (L) 6030 COUNTY LIBRARY (EXCLUDE KAYSVILLE) 8121 FARMINGTON DOWNTOWN REDEVELOPMENT PROJECT AREA (J-2)	624
3052	2003	, 1010 , 2010 , 3120 , 4005 , 4010 , 4015 , 4075 , 6030 1010 DAVIS COUNTY 2010 DAVIS COUNTY SCHOOL DISTRICT 3120 SYRACUSE 4005 WEBER BASIN WATER CONSERVANCY DISTRICT (A) 4010 DAVIS COUNTY MOSQUITO ABATEMENT DISTRICT (B) 4015 NORTH DAVIS COUNTY SEWER DISTRICT (C) 4075 HOOPER WATER IMPROVEMENT DISTRICT (T) 6030 COUNTY LIBRARY (EXCLUDE KAYSVILLE)	55
3066	2003	, 1010 , 2010 , 4005 , 4010 , 4040 , 4073 , 6030 1010 DAVIS COUNTY 2010 DAVIS COUNTY SCHOOL DISTRICT 4005 WEBER BASIN WATER CONSERVANCY DISTRICT (A) 4010 DAVIS COUNTY MOSQUITO ABATEMENT DISTRICT (B) 4040 DAVIS COUNTY SERVICE AREA #1 (G) 4073 CENTRAL WEBER SEWER IMPROVEMENT DISTRICT (N) 6030 COUNTY LIBRARY (EXCLUDE KAYSVILLE)	092
3356	2003	, 1010 , 2010 , 3080 , 4005 , 4010 , 4015 , 6030 , 8140 1010 DAVIS COUNTY 2010 DAVIS COUNTY SCHOOL DISTRICT 3080 LAYTON 4005 WEBER BASIN WATER CONSERVANCY DISTRICT (A) 4010 DAVIS COUNTY MOSQUITO ABATEMENT DISTRICT (B) 4015 NORTH DAVIS COUNTY SEWER DISTRICT (C) 6030 COUNTY LIBRARY (EXCLUDE KAYSVILLE) 8140 SOUTH MAIN/SOUTH FORT LANE REDEVELOPMENT PROJECT (L-1)	539
3357	2003	, 1010 , 2010 , 3030 , 4005 , 4010 , 4015 , 6030 , 8074 1010 DAVIS COUNTY 2010 DAVIS COUNTY SCHOOL DISTRICT 3030 CLEARFIELD 4005 WEBER BASIN WATER CONSERVANCY DISTRICT (A)	

Davis County Tax Areas

3/10/2003

Tax Area #	Year	Nomenclature	Cnty Dist ID
3357	2003	, 1010 , 2010 , 3030 , 4005 , 4010 , 4015 , 6030 , 8074	
		4010 DAVIS COUNTY MOSQUITO ABATEMENT DISTRICT (B)	
		4015 NORTH DAVIS COUNTY SEWER DISTRICT (C)	
		6030 COUNTY LIBRARY (EXCLUDE KAYSVILLE)	
		8074 COWLEY/ADAMS ECONOMIC DEVELOPMENT AREA (E-5)	
3358	2003	, 1010 , 2010 , 3030 , 4005 , 4010 , 4015 , 6030 , 8073	
		1010 DAVIS COUNTY	
		2010 DAVIS COUNTY SCHOOL DISTRICT	
		3030 CLEARFIELD	
		4005 WEBER BASIN WATER CONSERVANCY DISTRICT (A)	
		4010 DAVIS COUNTY MOSQUITO ABATEMENT DISTRICT (B)	
		4015 NORTH DAVIS COUNTY SEWER DISTRICT (C)	
		6030 COUNTY LIBRARY (EXCLUDE KAYSVILLE)	
		8073 1700 SOUTH ECONOMIC DEVELOPMENT PROJECT - CLEARFIELD - (E-4)	

2003 NOMENCLATURE

DAVIS COUNTY

STATE CODE	COUNTY CODE	
132	1	BOUNTIFUL CODE A, B & J
123	3	BOUNTIFUL CODE A, B, D & J
124	503	BOUNTIFUL CODE A, B, D & J - (A-1)
126	703	BOUNTIFUL CODE A, B, D & J - (A-2)
128	603	BOUNTIFUL CODE A, B, D & J - (A-3)
122	4	BOUNTIFUL CODE A, B, D, E & J
2775	5	BOUNTIFUL CODE A, B, E & J
130	505	BOUNTIFUL CODE A, B, E & J - (A-1)
134	8	CENTERVILLE CODE A, B & J
133	9	CENTERVILLE CODE A, B, D & J
135	508	CENTERVILLE CODE A, B, J & (G-1)
137	10	CENTERVILLE CODE A, B, J & M
138	13	CLEARFIELD CODE A, B & C
143	113	CLEARFIELD CODE A, B & C - (E-10)
3358		CLEARFIELD CODE A, B & C - (E-4)
3357		CLEARFIELD CODE A, B & C - (E-5)
139	613	CLEARFIELD CODE A, B & C - (E-6)
140	713	CLEARFIELD CODE A, B & C - (E-7)
141	813	CLEARFIELD CODE A, B & C - (E-8)
142	913	CLEARFIELD CODE A, B & C - (E-9)
144	16	CLINTON CODE A & B
145	17	CLINTON CODE A, B & C
146	517	CLINTON CODE A, B & C - (K-1)
147	23	FARMINGTON CODE A, B & H
148	523	FARMINGTON CODE A, B & H - (J-1)
149	24	FARMINGTON CODE A, B, H & L
150	524	FARMINGTON CODE A, B, H & L - (J-1)
3013	624	FARMINGTON CODE A, B, H & L - (J-2)
151	27	FRUIT HEIGHTS CODE A, B & C
152	28	FRUIT HEIGHTS CODE A, B & H
153	29	FRUIT HEIGHTS CODE A, B, H & L
154	32	KAYSVILLE CODE A & B
155	33	KAYSVILLE CODE A, B & C
157	34	KAYSVILLE CODE A, B & H
156	36	KAYSVILLE CODE A, B, C & K
158	35	KAYSVILLE CODE A, B, H & L

2003 NOMENCLATURE

159	39	LAYTON CODE A, B & C
3356	539	LAYTON CODE A, B & C - (L-1)
161	41	LAYTON CODE A, B & H
160	40	LAYTON CODE A, B, C & K
163	44	NORTH SALT LAKE CODE A, B & J
164	544	NORTH SALT LAKE CODE A, B & J - (B-1)
165	644	NORTH SALT LAKE CODE A, B & J - (B-2)
2848	45	NORTH SALT LAKE CODE A, B, E & J
166	48	SOUTH WEBER CODE A & B
168	49	SOUTH WEBER CODE A, B & C
167	46	SOUTH WEBER CODE A, B & N
2823	50	SOUTH WEBER CODE A, B & U
169	47	SOUTH WEBER CODE A, B, N & U
171	51	SUNSET CODE A, B & C
2785	551	SUNSET CODE A, B & C - (F-1)
173	54	SYRACUSE CODE A, B & C
3052	55	SYRACUSE CODE A, B, C & T
176	57	WEST BOUNTIFUL CODE A, B & J
177	557	WEST BOUNTIFUL CODE A, B & J - (H-2)
174	58	WEST BOUNTIFUL CODE A, B, D & J
175	558	WEST BOUNTIFUL CODE A, B, D & J - (H-1)
178	65	WEST POINT CODE A & B
179	63	WEST POINT CODE A, B & C
181	66	WEST POINT CODE A, B & T
180	64	WEST POINT CODE A, B, C & T
187	70	WOODS CROSS CODE A, B & J
1024	570	WOODS CROSS CODE A, B & J - (C-1)
188	670	WOODS CROSS CODE A, B & J - (D-1)
2077	770	WOODS CROSS CODE A, B & J - (D-2)
183	71	WOODS CROSS CODE A, B, D & J
184	571	WOODS CROSS CODE A, B, D & J - (C-1)
185	671	WOODS CROSS CODE A, B, D & J - (D-1)
2786	72	WOODS CROSS CODE A, B, D, E & J
186	73	WOODS CROSS CODE A, B, E & J
2788	573	WOODS CROSS CODE A, B, E & J - (D-2)
204	91	DAVIS COUNTY SCH. DIST. (ANTELOPE ISLAND)
197	88	DAVIS COUNTY SCH. DIST. CODE A, B & G
203	79	DAVIS COUNTY SCH. DIST. CODE A, B & J
190	81	DAVIS COUNTY SCH. DIST. CODE A, B, C & G
191	82	DAVIS COUNTY SCH. DIST. CODE A, B, C, G & K

2003 NOMENCLATURE

192	83	DAVIS COUNTY SCH. DIST. CODE A, B, C, G & T
194	84	DAVIS COUNTY SCH. DIST. CODE A, B, D & G
195	85	DAVIS COUNTY SCH. DIST. CODE A, B, D, G & J
196	87	DAVIS COUNTY SCH. DIST. CODE A, B, E, G & J
198	77	DAVIS COUNTY SCH. DIST. CODE A, B, G & H
200	78	DAVIS COUNTY SCH. DIST. CODE A, B, G & J
3066	92	DAVIS COUNTY SCH. DIST. CODE A, B, G & N
202	80	DAVIS COUNTY SCH. DIST. CODE A, B, G & T
199	90	DAVIS COUNTY SCH. DIST. CODE A, B, G, H & L

ADDED:

- 8073 (E-4) 1700 S ECONOMIC DEV. PROJECT**
- 8074 (E-5) COWLEY/ADAMS ECONOMIC DEV. PROJECT**
- 8140 (L-1) SOUTH MAIN/SOUTH FORT LANE REDEVELOPMENT PLAN**

- 3356 LAYTON CODE A, B & C - (L-1)**
- 3357 CLEARFIELD CODE A, B & C - (E-5)**
- 3358 CLEARFIELD CODE A, B & C - (E-4)**

Duchesne County Tax Entities

Entity #	Year	Short Description	Levy
----------	------	-------------------	------

County Levies

1010	2003	DUCHESNE COUNTY	
------	------	-----------------	--

School District Levies

2010	2003	DUCHESNE COUNTY SCHOOL DISTRICT	
------	------	---------------------------------	--

Incorporated Area Levies

3010	2003	ALTAMONT	
3020	2003	DUCHESNE	
3030	2003	MYTON	
3040	2003	ROOSEVELT	
3050	2003	TABIONA	

Special District Area Levies

4010	2003	DUCHESNE COUNTY MOSQUITO ABATEMENT DISTRICT (B)	
4020	2003	HANNA WATER & SEWER DISTRICT (C)	
4030	2003	EAST DUCHESNE WATER IMPROVEMENT DISTRICT (D)	
4040	2003	NEOLA WATER & SEWER DISTRICT (E)	
4050	2003	FRUITLAND WATER IMPROVEMENT DISTRICT (F)	
4060	2003	UPPER COUNTRY WATER IMPROVEMENT DISTRICT (G)	
4070	2003	NEOLA COMMUNITY PARK DISTRICT (H)	
4075	2003	PINON FOREST SPECIAL SERVICE DIST (I)	
4080	2003	DUCHESNE COUNTY WATER CONSERVANCY DISTRICT (J)	
4220	2003	CENTRAL UTAH WATER CONSERVANCY DISTRICT (X)	
4240	2003	JOHNSON WATER DISTRICT (Z)	

Redevelopment Area Levies

8010	2003	OFFICIAL REDEVELOPMENT PROJECT AREA PLAN - ROOSEVELT - (A-1)	
8020	2003	AREA IN ROOSEVELT REDEVELOPMENT PROJECT AREA, OUTSIDE 100 ACRE AREA (%)	

Duchesne County Tax Areas

Tax Area #	Year	Nomenclature	Cnty Dist ID
206	2003	, 1010 , 2010 , 3020 , 4010 , 4080 , 4220	002
		1010 DUCHESNE COUNTY	
		2010 DUCHESNE COUNTY SCHOOL DISTRICT	
		3020 DUCHESNE	
		4010 DUCHESNE COUNTY MOSQUITO ABATEMENT DISTRICT (B)	
		4080 DUCHESNE COUNTY WATER CONSERVANCY DISTRICT (J)	
		4220 CENTRAL UTAH WATER CONSERVANCY DISTRICT (X)	
207	2003	, 1010 , 2010 , 3030 , 4010 , 4080 , 4220	003
		1010 DUCHESNE COUNTY	
		2010 DUCHESNE COUNTY SCHOOL DISTRICT	
		3030 MYTON	
		4010 DUCHESNE COUNTY MOSQUITO ABATEMENT DISTRICT (B)	
		4080 DUCHESNE COUNTY WATER CONSERVANCY DISTRICT (J)	
		4220 CENTRAL UTAH WATER CONSERVANCY DISTRICT (X)	
208	2003	, 1010 , 2010 , 3030 , 4010 , 4080 , 4220 , 4240	017
		1010 DUCHESNE COUNTY	
		2010 DUCHESNE COUNTY SCHOOL DISTRICT	
		3030 MYTON	
		4010 DUCHESNE COUNTY MOSQUITO ABATEMENT DISTRICT (B)	
		4080 DUCHESNE COUNTY WATER CONSERVANCY DISTRICT (J)	
		4220 CENTRAL UTAH WATER CONSERVANCY DISTRICT (X)	
		4240 JOHNSON WATER DISTRICT (Z)	
209	2003	, 1010 , 2010 , 3040 , 4010 , 4080 , 4220	004
		1010 DUCHESNE COUNTY	
		2010 DUCHESNE COUNTY SCHOOL DISTRICT	
		3040 ROOSEVELT	
		4010 DUCHESNE COUNTY MOSQUITO ABATEMENT DISTRICT (B)	
		4080 DUCHESNE COUNTY WATER CONSERVANCY DISTRICT (J)	
		4220 CENTRAL UTAH WATER CONSERVANCY DISTRICT (X)	
210	2003	, 1010 , 2010 , 3040 , 4010 , 4080 , 4220 , 8010	014
		1010 DUCHESNE COUNTY	
		2010 DUCHESNE COUNTY SCHOOL DISTRICT	
		3040 ROOSEVELT	
		4010 DUCHESNE COUNTY MOSQUITO ABATEMENT DISTRICT (B)	
		4080 DUCHESNE COUNTY WATER CONSERVANCY DISTRICT (J)	
		4220 CENTRAL UTAH WATER CONSERVANCY DISTRICT (X)	
		8010 OFFICIAL REDEVELOPMENT PROJECT AREA PLAN - ROOSEVELT - (A-1)	
211	2003	, 1010 , 2010 , 3040 , 4010 , 4080 , 4220 , 8010 , 8020	014
		1010 DUCHESNE COUNTY	
		2010 DUCHESNE COUNTY SCHOOL DISTRICT	
		3040 ROOSEVELT	
		4010 DUCHESNE COUNTY MOSQUITO ABATEMENT DISTRICT (B)	
		4080 DUCHESNE COUNTY WATER CONSERVANCY DISTRICT (J)	
		4220 CENTRAL UTAH WATER CONSERVANCY DISTRICT (X)	
		8010 OFFICIAL REDEVELOPMENT PROJECT AREA PLAN - ROOSEVELT - (A-1)	
		8020 AREA IN ROOSEVELT REDEVELOPMENT PROJECT AREA, OUTSIDE 100 ACRE AREA (%)	
212	2003	, 1010 , 2010 , 3040 , 4010 , 4080 , 4220 , 4240	015
		1010 DUCHESNE COUNTY	
		2010 DUCHESNE COUNTY SCHOOL DISTRICT	
		3040 ROOSEVELT	
		4010 DUCHESNE COUNTY MOSQUITO ABATEMENT DISTRICT (B)	
		4080 DUCHESNE COUNTY WATER CONSERVANCY DISTRICT (J)	

Duchesne County Tax Areas

Tax Area #	Year	Nomenclature	Cnty Dist ID
212	2003	, 1010 , 2010 , 3040 , 4010 , 4080 , 4220 , 4240	015
		4220 CENTRAL UTAH WATER CONSERVANCY DISTRICT (X)	
		4240 JOHNSON WATER DISTRICT (Z)	
213	2003	, 1010 , 2010 , 3050 , 4010 , 4080 , 4220	005
		1010 DUCHESNE COUNTY	
		2010 DUCHESNE COUNTY SCHOOL DISTRICT	
		3050 TABIONA	
		4010 DUCHESNE COUNTY MOSQUITO ABATEMENT DISTRICT (B)	
		4080 DUCHESNE COUNTY WATER CONSERVANCY DISTRICT (J)	
		4220 CENTRAL UTAH WATER CONSERVANCY DISTRICT (X)	
214	2003	, 1010 , 2010 , 4010 , 4020 , 4080 , 4220	006
		1010 DUCHESNE COUNTY	
		2010 DUCHESNE COUNTY SCHOOL DISTRICT	
		4010 DUCHESNE COUNTY MOSQUITO ABATEMENT DISTRICT (B)	
		4020 HANNA WATER & SEWER DISTRICT (C)	
		4080 DUCHESNE COUNTY WATER CONSERVANCY DISTRICT (J)	
		4220 CENTRAL UTAH WATER CONSERVANCY DISTRICT (X)	
215	2003	, 1010 , 2010 , 4010 , 4030 , 4080 , 4220	020
		1010 DUCHESNE COUNTY	
		2010 DUCHESNE COUNTY SCHOOL DISTRICT	
		4010 DUCHESNE COUNTY MOSQUITO ABATEMENT DISTRICT (B)	
		4030 EAST DUCHESNE WATER IMPROVEMENT DISTRICT (D)	
		4080 DUCHESNE COUNTY WATER CONSERVANCY DISTRICT (J)	
		4220 CENTRAL UTAH WATER CONSERVANCY DISTRICT (X)	
216	2003	, 1010 , 2010 , 4010 , 4040 , 4070 , 4080 , 4220	019
		1010 DUCHESNE COUNTY	
		2010 DUCHESNE COUNTY SCHOOL DISTRICT	
		4010 DUCHESNE COUNTY MOSQUITO ABATEMENT DISTRICT (B)	
		4040 NEOLA WATER & SEWER DISTRICT (E)	
		4070 NEOLA COMMUNITY PARK DISTRICT (H)	
		4080 DUCHESNE COUNTY WATER CONSERVANCY DISTRICT (J)	
		4220 CENTRAL UTAH WATER CONSERVANCY DISTRICT (X)	
217	2003	, 1010 , 2010 , 4010 , 4040 , 4080 , 4220	018
		1010 DUCHESNE COUNTY	
		2010 DUCHESNE COUNTY SCHOOL DISTRICT	
		4010 DUCHESNE COUNTY MOSQUITO ABATEMENT DISTRICT (B)	
		4040 NEOLA WATER & SEWER DISTRICT (E)	
		4080 DUCHESNE COUNTY WATER CONSERVANCY DISTRICT (J)	
		4220 CENTRAL UTAH WATER CONSERVANCY DISTRICT (X)	
218	2003	, 1010 , 2010 , 4010 , 4050 , 4080 , 4220	021
		1010 DUCHESNE COUNTY	
		2010 DUCHESNE COUNTY SCHOOL DISTRICT	
		4010 DUCHESNE COUNTY MOSQUITO ABATEMENT DISTRICT (B)	
		4050 FRUITLAND WATER IMPROVEMENT DISTRICT (F)	
		4080 DUCHESNE COUNTY WATER CONSERVANCY DISTRICT (J)	
		4220 CENTRAL UTAH WATER CONSERVANCY DISTRICT (X)	
219	2003	, 1010 , 2010 , 4010 , 4060 , 4080 , 4220	022
		1010 DUCHESNE COUNTY	
		2010 DUCHESNE COUNTY SCHOOL DISTRICT	
		4010 DUCHESNE COUNTY MOSQUITO ABATEMENT DISTRICT (B)	
		4060 UPPER COUNTRY WATER IMPROVEMENT DISTRICT (G)	
		4080 DUCHESNE COUNTY WATER CONSERVANCY DISTRICT (J)	

Duchesne County Tax Areas

Tax Area #	Year	Nomenclature	Cnty Dist ID
219	2003	, 1010 , 2010 , 4010 , 4060 , 4080 , 4220 4220 CENTRAL UTAH WATER CONSERVANCY DISTRICT (X)	022
220	2003	, 1010 , 2010 , 4010 , 4070 , 4080 , 4220 1010 DUCHESNE COUNTY 2010 DUCHESNE COUNTY SCHOOL DISTRICT 4010 DUCHESNE COUNTY MOSQUITO ABATEMENT DISTRICT (B) 4070 NEOLA COMMUNITY PARK DISTRICT (H) 4080 DUCHESNE COUNTY WATER CONSERVANCY DISTRICT (J) 4220 CENTRAL UTAH WATER CONSERVANCY DISTRICT (X)	019
221	2003	, 1010 , 2010 , 4010 , 4080 , 4220 1010 DUCHESNE COUNTY 2010 DUCHESNE COUNTY SCHOOL DISTRICT 4010 DUCHESNE COUNTY MOSQUITO ABATEMENT DISTRICT (B) 4080 DUCHESNE COUNTY WATER CONSERVANCY DISTRICT (J) 4220 CENTRAL UTAH WATER CONSERVANCY DISTRICT (X)	091
222	2003	, 1010 , 2010 , 4010 , 4080 , 4220 , 4240 1010 DUCHESNE COUNTY 2010 DUCHESNE COUNTY SCHOOL DISTRICT 4010 DUCHESNE COUNTY MOSQUITO ABATEMENT DISTRICT (B) 4080 DUCHESNE COUNTY WATER CONSERVANCY DISTRICT (J) 4220 CENTRAL UTAH WATER CONSERVANCY DISTRICT (X) 4240 JOHNSON WATER DISTRICT (Z)	016
2088	2003	, 1010 , 2010 , 3010 , 4010 , 4060 , 4080 , 4220 1010 DUCHESNE COUNTY 2010 DUCHESNE COUNTY SCHOOL DISTRICT 3010 ALTAMONT 4010 DUCHESNE COUNTY MOSQUITO ABATEMENT DISTRICT (B) 4060 UPPER COUNTRY WATER IMPROVEMENT DISTRICT (G) 4080 DUCHESNE COUNTY WATER CONSERVANCY DISTRICT (J) 4220 CENTRAL UTAH WATER CONSERVANCY DISTRICT (X)	001
2769	2003	, 1010 , 2010 , 4010 , 4075 , 4080 , 4220 1010 DUCHESNE COUNTY 2010 DUCHESNE COUNTY SCHOOL DISTRICT 4010 DUCHESNE COUNTY MOSQUITO ABATEMENT DISTRICT (B) 4075 PINON FOREST SPECIAL SERVICE DIST (I) 4080 DUCHESNE COUNTY WATER CONSERVANCY DISTRICT (J) 4220 CENTRAL UTAH WATER CONSERVANCY DISTRICT (X)	023

2003 NOMENCLATURE

DUCHESNE COUNTY

STATE CODE	COUNTY CODE	
2088	1	ALTAMONT CODE B, G, J & X
206	2	DUCHESNE CODE B, J & X
207	3	MYTON CODE B, J & X
208	17	MYTON CODE B, J, X & Z
209	4	ROOSEVELT CODE B, J & X
210	14	ROOSEVELT CODE B, J & X - (A-1)
211	14	ROOSEVELT CODE B, J & X - (A-1) - (%)
212	15	ROOSEVELT CODE B, J, X & Z
213	5	TABIONA CODE B, J & X
214	6	DUCHESNE COUNTY SCH. DIST. CODE B, C, J & X
215	20	DUCHESNE COUNTY SCH. DIST. CODE B, D, J & X
216	19	DUCHESNE COUNTY SCH. DIST. CODE B, E, H, J & X
217	18	DUCHESNE COUNTY SCH. DIST. CODE B, E, J & X
218	21	DUCHESNE COUNTY SCH. DIST. CODE B, F, J & X
219	22	DUCHESNE COUNTY SCH. DIST. CODE B, G, J & X
220	19	DUCHESNE COUNTY SCH. DIST. CODE B, H, J & X
221	91	DUCHESNE COUNTY SCH. DIST. CODE B, J & X
222	16	DUCHESNE COUNTY SCH. DIST. CODE B, J, X & Z
2769	23	DUCHESNE COUNTY SCH. DIST. CODE B, I, J & X

NO CHANGES REPORTED

Emery County Tax Entities

Entity #	Year	Short Description	Levy
----------	------	-------------------	------

County Levies

1010	2003	EMERY COUNTY	
------	------	--------------	--

School District Levies

2010	2003	EMERY COUNTY SCHOOL DISTRICT	
------	------	------------------------------	--

Incorporated Area Levies

3010	2003	CASTLE DALE	
3020	2003	CLAWSON	
3030	2003	CLEVELAND	
3040	2003	ELMO	
3050	2003	EMERY	
3060	2003	FERRON	
3062	2003	GREEN RIVER	
3070	2003	HUNTINGTON	
3080	2003	ORANGEVILLE	

Special District Area Levies

4010	2003	EMERY WATER CONSERVANCY DISTRICT (A)	
4020	2003	CASTLE VALLEY SPECIAL SERVICE DISTRICT (B)	
4030	2003	SOUTH EMERY WATER CONSERVANCY DISTRICT (C)	
4040	2003	EMERY COUNTY SPECIAL SERVICE DISTRICT NO. 1 (D)	
4050	2003	EMERY COUNTY RECREATION SPECIAL SERVICE DISTRICT (E)	
4060	2003	EMERY COUNTY FIRE PROTECTION SPECIAL SERVICE DISTRICT (F)	

Emery County Tax Areas

Tax Area #	Year	Nomenclature	Cnty Dist ID
223	2003	, 1010 , 2010 , 3010 , 4010 , 4020 , 4050 , 4060	001
		1010 EMERY COUNTY	
		2010 EMERY COUNTY SCHOOL DISTRICT	
		3010 CASTLE DALE	
		4010 EMERY WATER CONSERVANCY DISTRICT (A)	
		4020 CASTLE VALLEY SPECIAL SERVICE DISTRICT (B)	
		4050 EMERY COUNTY RECREATION SPECIAL SERVICE DISTRICT (E)	
		4060 EMERY COUNTY FIRE PROTECTION SPECIAL SERVICE DISTRICT (F)	
225	2003	, 1010 , 2010 , 3030 , 4010 , 4020 , 4050 , 4060	002
		1010 EMERY COUNTY	
		2010 EMERY COUNTY SCHOOL DISTRICT	
		3030 CLEVELAND	
		4010 EMERY WATER CONSERVANCY DISTRICT (A)	
		4020 CASTLE VALLEY SPECIAL SERVICE DISTRICT (B)	
		4050 EMERY COUNTY RECREATION SPECIAL SERVICE DISTRICT (E)	
		4060 EMERY COUNTY FIRE PROTECTION SPECIAL SERVICE DISTRICT (F)	
226	2003	, 1010 , 2010 , 3040 , 4010 , 4020 , 4050 , 4060	003
		1010 EMERY COUNTY	
		2010 EMERY COUNTY SCHOOL DISTRICT	
		3040 ELMO	
		4010 EMERY WATER CONSERVANCY DISTRICT (A)	
		4020 CASTLE VALLEY SPECIAL SERVICE DISTRICT (B)	
		4050 EMERY COUNTY RECREATION SPECIAL SERVICE DISTRICT (E)	
		4060 EMERY COUNTY FIRE PROTECTION SPECIAL SERVICE DISTRICT (F)	
227	2003	, 1010 , 2010 , 3050 , 4010 , 4020 , 4030 , 4050 , 4060	004
		1010 EMERY COUNTY	
		2010 EMERY COUNTY SCHOOL DISTRICT	
		3050 EMERY	
		4010 EMERY WATER CONSERVANCY DISTRICT (A)	
		4020 CASTLE VALLEY SPECIAL SERVICE DISTRICT (B)	
		4030 SOUTH EMERY WATER CONSERVANCY DISTRICT (C)	
		4050 EMERY COUNTY RECREATION SPECIAL SERVICE DISTRICT (E)	
		4060 EMERY COUNTY FIRE PROTECTION SPECIAL SERVICE DISTRICT (F)	
228	2003	, 1010 , 2010 , 3060 , 4010 , 4020 , 4050 , 4060	005
		1010 EMERY COUNTY	
		2010 EMERY COUNTY SCHOOL DISTRICT	
		3060 FERRON	
		4010 EMERY WATER CONSERVANCY DISTRICT (A)	
		4020 CASTLE VALLEY SPECIAL SERVICE DISTRICT (B)	
		4050 EMERY COUNTY RECREATION SPECIAL SERVICE DISTRICT (E)	
		4060 EMERY COUNTY FIRE PROTECTION SPECIAL SERVICE DISTRICT (F)	
229	2003	, 1010 , 2010 , 3062 , 4050 , 4060	006
		1010 EMERY COUNTY	
		2010 EMERY COUNTY SCHOOL DISTRICT	
		3062 GREEN RIVER	
		4050 EMERY COUNTY RECREATION SPECIAL SERVICE DISTRICT (E)	
		4060 EMERY COUNTY FIRE PROTECTION SPECIAL SERVICE DISTRICT (F)	
230	2003	, 1010 , 2010 , 3070 , 4010 , 4020 , 4050 , 4060	007
		1010 EMERY COUNTY	
		2010 EMERY COUNTY SCHOOL DISTRICT	
		3070 HUNTINGTON	
		4010 EMERY WATER CONSERVANCY DISTRICT (A)	
		4020 CASTLE VALLEY SPECIAL SERVICE DISTRICT (B)	

Emery County Tax Areas

3/10/2003

Tax Area #	Year	Nomenclature	Cnty Dist ID
230	2003	, 1010 , 2010 , 3070 , 4010 , 4020 , 4050 , 4060	007
		4050 EMERY COUNTY RECREATION SPECIAL SERVICE DISTRICT (E)	
		4060 EMERY COUNTY FIRE PROTECTION SPECIAL SERVICE DISTRICT (F)	
231	2003	, 1010 , 2010 , 3080 , 4010 , 4020 , 4050 , 4060	008
		1010 EMERY COUNTY	
		2010 EMERY COUNTY SCHOOL DISTRICT	
		3080 ORANGEVILLE	
		4010 EMERY WATER CONSERVANCY DISTRICT (A)	
		4020 CASTLE VALLEY SPECIAL SERVICE DISTRICT (B)	
		4050 EMERY COUNTY RECREATION SPECIAL SERVICE DISTRICT (E)	
		4060 EMERY COUNTY FIRE PROTECTION SPECIAL SERVICE DISTRICT (F)	
232	2003	, 1010 , 2010 , 4010 , 4040 , 4050 , 4060	009
		1010 EMERY COUNTY	
		2010 EMERY COUNTY SCHOOL DISTRICT	
		4010 EMERY WATER CONSERVANCY DISTRICT (A)	
		4040 EMERY COUNTY SPECIAL SERVICE DISTRICT NO. 1 (D)	
		4050 EMERY COUNTY RECREATION SPECIAL SERVICE DISTRICT (E)	
		4060 EMERY COUNTY FIRE PROTECTION SPECIAL SERVICE DISTRICT (F)	
233	2003	, 1010 , 2010 , 4010 , 4020 , 4050 , 4060	020
		1010 EMERY COUNTY	
		2010 EMERY COUNTY SCHOOL DISTRICT	
		4010 EMERY WATER CONSERVANCY DISTRICT (A)	
		4020 CASTLE VALLEY SPECIAL SERVICE DISTRICT (B)	
		4050 EMERY COUNTY RECREATION SPECIAL SERVICE DISTRICT (E)	
		4060 EMERY COUNTY FIRE PROTECTION SPECIAL SERVICE DISTRICT (F)	
234	2003	, 1010 , 2010 , 4010 , 4030 , 4040 , 4050 , 4060	049
		1010 EMERY COUNTY	
		2010 EMERY COUNTY SCHOOL DISTRICT	
		4010 EMERY WATER CONSERVANCY DISTRICT (A)	
		4030 SOUTH EMERY WATER CONSERVANCY DISTRICT (C)	
		4040 EMERY COUNTY SPECIAL SERVICE DISTRICT NO. 1 (D)	
		4050 EMERY COUNTY RECREATION SPECIAL SERVICE DISTRICT (E)	
		4060 EMERY COUNTY FIRE PROTECTION SPECIAL SERVICE DISTRICT (F)	
235	2003	, 1010 , 2010 , 4040 , 4050 , 4060	019
		1010 EMERY COUNTY	
		2010 EMERY COUNTY SCHOOL DISTRICT	
		4040 EMERY COUNTY SPECIAL SERVICE DISTRICT NO. 1 (D)	
		4050 EMERY COUNTY RECREATION SPECIAL SERVICE DISTRICT (E)	
		4060 EMERY COUNTY FIRE PROTECTION SPECIAL SERVICE DISTRICT (F)	
1025	2003	, 1010 , 2010 , 3020 , 4010 , 4020 , 4050 , 4060	030
		1010 EMERY COUNTY	
		2010 EMERY COUNTY SCHOOL DISTRICT	
		3020 CLAWSON	
		4010 EMERY WATER CONSERVANCY DISTRICT (A)	
		4020 CASTLE VALLEY SPECIAL SERVICE DISTRICT (B)	
		4050 EMERY COUNTY RECREATION SPECIAL SERVICE DISTRICT (E)	
		4060 EMERY COUNTY FIRE PROTECTION SPECIAL SERVICE DISTRICT (F)	
2104	2003	, 1010 , 2010 , 3080 , 4010 , 4050 , 4060	018
		1010 EMERY COUNTY	
		2010 EMERY COUNTY SCHOOL DISTRICT	
		3080 ORANGEVILLE	
		4010 EMERY WATER CONSERVANCY DISTRICT (A)	

Emery County Tax Areas

3/10/2003

Tax Area #	Year	Nomenclature	Cnty Dist ID
2104	2003	, 1010 , 2010 , 3080 , 4010 , 4050 , 4060	018
		4050 EMERY COUNTY RECREATION SPECIAL SERVICE DISTRICT (E)	
		4060 EMERY COUNTY FIRE PROTECTION SPECIAL SERVICE DISTRICT (F)	
2106	2003	, 1010 , 2010 , 3010 , 4010 , 4050 , 4060	011
		1010 EMERY COUNTY	
		2010 EMERY COUNTY SCHOOL DISTRICT	
		3010 CASTLE DALE	
		4010 EMERY WATER CONSERVANCY DISTRICT (A)	
		4050 EMERY COUNTY RECREATION SPECIAL SERVICE DISTRICT (E)	
		4060 EMERY COUNTY FIRE PROTECTION SPECIAL SERVICE DISTRICT (F)	

2003 NOMENCLATURE

EMERY COUNTY

STATE CODE	COUNTY CODE	
223	1	CASTLE DALE CODE A, B, E & F
2106	11	CASTLE DALE CODE A, E & F
1025	30	CLAWSON CODE A, B, E & F
225	2	CLEVELAND CODE A, B, E & F
226	3	ELMO CODE A, B, E & F
227	4	EMERY CODE A, B, C, E & F
228	5	FERRON CODE A, B, E & F
229	6	GREEN RIVER E & F
230	7	HUNTINGTON CODE A, B, E & F
231	8	ORANGEVILLE CODE A, B, E & F
2104	18	ORANGEVILLE CODE A, E & F
233	20	EMERY COUNTY SCH. DIST. CODE A, B, E & F
234	49	EMERY COUNTY SCH. DIST. CODE A, C, D, E & F
232	9	EMERY COUNTY SCH. DIST. CODE A, D, E & F
235	19	EMERY COUNTY SCH. DIST. CODE D, E & F

ANNEXED ALL OF GREEN RIVER CITY FROM GRAND COUNTY

Garfield County Tax Entities

Entity #	Year	Short Description	Levy
----------	------	-------------------	------

County Levies

1010	2003	GARFIELD COUNTY	
------	------	-----------------	--

School District Levies

2010	2003	GARFIELD COUNTY SCHOOL DISTRICT	
------	------	---------------------------------	--

Incorporated Area Levies

3010	2003	ANTIMONY	
3020	2003	BOULDER	
3030	2003	CANNONVILLE	
3040	2003	ESCALANTE	
3050	2003	HATCH	
3060	2003	HENRIEVILLE	
3070	2003	PANGUITCH	
3080	2003	TROPIC	

Special District Area Levies

4010	2003	ANTIMONY CEMETERY IMPROVEMENT DISTRICT (A)	
4020	2003	PANGUITCH CEMETERY MAINTENANCE DISTRICT (B)	
4030	2003	HATCH TOWN CEMETERY MAINTENANCE DISTRICT (C)	
4040	2003	GARFIELD COUNTY TICABOO SPECIAL SERVICE DIST. #1 (D)	
4050	2003	TROPIC CEMETERY MAINTENANCE DISTRICT (E)	
4060	2003	CANNONVILLE CEMETERY MAINTENANCE DISTRICT (F)	
4070	2003	HENRIEVILLE CEMETERY MAINTENANCE DISTRICT (G)	
4080	2003	ESCALANTE CEMETERY MAINTENANCE DISTRICT (H)	
4090	2003	WIDE HOLLOW WATER CONSERVANCY DISTRICT (I)	
4100	2003	UPPER SEVIER RIVER WATER CONSERVANCY DISTRICT (J)	
4110	2003	BRISTLECONE WATER IMPROVEMENT DISTRICT (K)	
4120	2003	PANGUITCH LAKE FIRE PROTECTION DIST (L)	
4130	2003	MAMMOTH CREEK SPECIAL SERVICE DISTRICT FOR FIRE PROTECTION (M)	
4270	2003	CENTRAL UTAH WATER CONSERVANCY DISTRICT (X)	

Garfield County Tax Areas

3/10/2003

Tax Area #	Year	Nomenclature	Cnty Dist ID
236	2003	, 1010 , 2010 , 3010 , 4010 , 4100 , 4270	001
		1010 GARFIELD COUNTY	
		2010 GARFIELD COUNTY SCHOOL DISTRICT	
		3010 ANTIMONY	
		4010 ANTIMONY CEMETERY IMPROVEMENT DISTRICT (A)	
		4100 UPPER SEVIER RIVER WATER CONSERVANCY DISTRICT (J)	
		4270 CENTRAL UTAH WATER CONSERVANCY DISTRICT (X)	
237	2003	, 1010 , 2010 , 3020	002
		1010 GARFIELD COUNTY	
		2010 GARFIELD COUNTY SCHOOL DISTRICT	
		3020 BOULDER	
238	2003	, 1010 , 2010 , 3030 , 4060	003
		1010 GARFIELD COUNTY	
		2010 GARFIELD COUNTY SCHOOL DISTRICT	
		3030 CANNONVILLE	
		4060 CANNONVILLE CEMETERY MAINTENANCE DISTRICT (F)	
239	2003	, 1010 , 2010 , 3040 , 4080 , 4090	004
		1010 GARFIELD COUNTY	
		2010 GARFIELD COUNTY SCHOOL DISTRICT	
		3040 ESCALANTE	
		4080 ESCALANTE CEMETERY MAINTENANCE DISTRICT (H)	
		4090 WIDE HOLLOW WATER CONSERVANCY DISTRICT (I)	
240	2003	, 1010 , 2010 , 3050 , 4030 , 4100 , 4270	005
		1010 GARFIELD COUNTY	
		2010 GARFIELD COUNTY SCHOOL DISTRICT	
		3050 HATCH	
		4030 HATCH TOWN CEMETERY MAINTENANCE DISTRICT (C)	
		4100 UPPER SEVIER RIVER WATER CONSERVANCY DISTRICT (J)	
		4270 CENTRAL UTAH WATER CONSERVANCY DISTRICT (X)	
241	2003	, 1010 , 2010 , 3060 , 4070	006
		1010 GARFIELD COUNTY	
		2010 GARFIELD COUNTY SCHOOL DISTRICT	
		3060 HENRIEVILLE	
		4070 HENRIEVILLE CEMETERY MAINTENANCE DISTRICT (G)	
242	2003	, 1010 , 2010 , 3070 , 4020 , 4100 , 4270	007
		1010 GARFIELD COUNTY	
		2010 GARFIELD COUNTY SCHOOL DISTRICT	
		3070 PANGUITCH	
		4020 PANGUITCH CEMETERY MAINTENANCE DISTRICT (B)	
		4100 UPPER SEVIER RIVER WATER CONSERVANCY DISTRICT (J)	
		4270 CENTRAL UTAH WATER CONSERVANCY DISTRICT (X)	
243	2003	, 1010 , 2010 , 3080 , 4050 , 4100 , 4270	008
		1010 GARFIELD COUNTY	
		2010 GARFIELD COUNTY SCHOOL DISTRICT	
		3080 TROPIC	
		4050 TROPIC CEMETERY MAINTENANCE DISTRICT (E)	
		4100 UPPER SEVIER RIVER WATER CONSERVANCY DISTRICT (J)	
		4270 CENTRAL UTAH WATER CONSERVANCY DISTRICT (X)	
244	2003	, 1010 , 2010 , 4010 , 4100 , 4270	009
		1010 GARFIELD COUNTY	
		2010 GARFIELD COUNTY SCHOOL DISTRICT	

Garfield County Tax Areas

3/10/2003

Tax Area #	Year	Nomenclature	Cnty Dist ID
244	2003	, 1010 , 2010 , 4010 , 4100 , 4270	009
		4010 ANTIMONY CEMETERY IMPROVEMENT DISTRICT (A)	
		4100 UPPER SEVIER RIVER WATER CONSERVANCY DISTRICT (J)	
		4270 CENTRAL UTAH WATER CONSERVANCY DISTRICT (X)	
245	2003	, 1010 , 2010 , 4020 , 4100 , 4270	014
		1010 GARFIELD COUNTY	
		2010 GARFIELD COUNTY SCHOOL DISTRICT	
		4020 PANGUITCH CEMETERY MAINTENANCE DISTRICT (B)	
		4100 UPPER SEVIER RIVER WATER CONSERVANCY DISTRICT (J)	
		4270 CENTRAL UTAH WATER CONSERVANCY DISTRICT (X)	
246	2003	, 1010 , 2010 , 4030 , 4100 , 4270	012
		1010 GARFIELD COUNTY	
		2010 GARFIELD COUNTY SCHOOL DISTRICT	
		4030 HATCH TOWN CEMETERY MAINTENANCE DISTRICT (C)	
		4100 UPPER SEVIER RIVER WATER CONSERVANCY DISTRICT (J)	
		4270 CENTRAL UTAH WATER CONSERVANCY DISTRICT (X)	
247	2003	, 1010 , 2010 , 4040	020
		1010 GARFIELD COUNTY	
		2010 GARFIELD COUNTY SCHOOL DISTRICT	
		4040 GARFIELD COUNTY TICABOO SPECIAL SERVICE DIST. #1 (D)	
248	2003	, 1010 , 2010 , 4050	021
		1010 GARFIELD COUNTY	
		2010 GARFIELD COUNTY SCHOOL DISTRICT	
		4050 TROPIC CEMETERY MAINTENANCE DISTRICT (E)	
249	2003	, 1010 , 2010 , 4050 , 4100 , 4270	015
		1010 GARFIELD COUNTY	
		2010 GARFIELD COUNTY SCHOOL DISTRICT	
		4050 TROPIC CEMETERY MAINTENANCE DISTRICT (E)	
		4100 UPPER SEVIER RIVER WATER CONSERVANCY DISTRICT (J)	
		4270 CENTRAL UTAH WATER CONSERVANCY DISTRICT (X)	
250	2003	, 1010 , 2010 , 4060	010
		1010 GARFIELD COUNTY	
		2010 GARFIELD COUNTY SCHOOL DISTRICT	
		4060 CANNONVILLE CEMETERY MAINTENANCE DISTRICT (F)	
251	2003	, 1010 , 2010 , 4070	013
		1010 GARFIELD COUNTY	
		2010 GARFIELD COUNTY SCHOOL DISTRICT	
		4070 HENRIEVILLE CEMETERY MAINTENANCE DISTRICT (G)	
252	2003	, 1010 , 2010 , 4080	019
		1010 GARFIELD COUNTY	
		2010 GARFIELD COUNTY SCHOOL DISTRICT	
		4080 ESCALANTE CEMETERY MAINTENANCE DISTRICT (H)	
253	2003	, 1010 , 2010 , 4080 , 4090	011
		1010 GARFIELD COUNTY	
		2010 GARFIELD COUNTY SCHOOL DISTRICT	
		4080 ESCALANTE CEMETERY MAINTENANCE DISTRICT (H)	
		4090 WIDE HOLLOW WATER CONSERVANCY DISTRICT (I)	
254	2003	, 1010 , 2010 , 4090	018
		1010 GARFIELD COUNTY	
		2010 GARFIELD COUNTY SCHOOL DISTRICT	

Garfield County Tax Areas

3/10/2003

Tax Area #	Year	Nomenclature	Cnty Dist ID
254	2003	, 1010 , 2010 , 4090 4090 WIDE HOLLOW WATER CONSERVANCY DISTRICT (I)	018
255	2003	, 1010 , 2010 , 4100 , 4270 1010 GARFIELD COUNTY 2010 GARFIELD COUNTY SCHOOL DISTRICT 4100 UPPER SEVIER RIVER WATER CONSERVANCY DISTRICT (J) 4270 CENTRAL UTAH WATER CONSERVANCY DISTRICT (X)	016
256	2003	, 1010 , 2010 1010 GARFIELD COUNTY 2010 GARFIELD COUNTY SCHOOL DISTRICT	017
2989	2003	, 1010 , 2010 , 4050 , 4100 , 4110 , 4270 1010 GARFIELD COUNTY 2010 GARFIELD COUNTY SCHOOL DISTRICT 4050 TROPIC CEMETERY MAINTENANCE DISTRICT (E) 4100 UPPER SEVIER RIVER WATER CONSERVANCY DISTRICT (J) 4110 BRISTLECONE WATER IMPROVEMENT DISTRICT (K) 4270 CENTRAL UTAH WATER CONSERVANCY DISTRICT (X)	022
3101	2003	, 1010 , 2010 , 4100 , 4120 , 4270 1010 GARFIELD COUNTY 2010 GARFIELD COUNTY SCHOOL DISTRICT 4100 UPPER SEVIER RIVER WATER CONSERVANCY DISTRICT (J) 4120 PANGUITCH LAKE FIRE PROTECTION DIST (L) 4270 CENTRAL UTAH WATER CONSERVANCY DISTRICT (X)	023
3354	2003	, 1010 , 2010 , 3030 , 4050 , 4100 , 4270 1010 GARFIELD COUNTY 2010 GARFIELD COUNTY SCHOOL DISTRICT 3030 CANNONVILLE 4050 TROPIC CEMETERY MAINTENANCE DISTRICT (E) 4100 UPPER SEVIER RIVER WATER CONSERVANCY DISTRICT (J) 4270 CENTRAL UTAH WATER CONSERVANCY DISTRICT (X)	024
3355	2003	, 1010 , 2010 , 4100 , 4130 , 4270 1010 GARFIELD COUNTY 2010 GARFIELD COUNTY SCHOOL DISTRICT 4100 UPPER SEVIER RIVER WATER CONSERVANCY DISTRICT (J) 4130 MAMMOTH CREEK SPECIAL SERVICE DISTRICT FOR FIRE PROTECTION (M) 4270 CENTRAL UTAH WATER CONSERVANCY DISTRICT (X)	025

2003 NOMENCLATURE

GARFIELD COUNTY

STATE CODE	COUNTY CODE	
236	1	ANTIMONY CODE A, J & X
237	2	BOULDER
3354	24	CANNONVILLE CODE E, J & X
238	3	CANNONVILLE CODE F
239	4	ESCALANTE CODE H & I
240	5	HATCH CODE C, J & X
241	6	HENRIEVILLE CODE G
242	7	PANGUITCH CODE B, J & X
243	8	TROPIC CODE E, J & X
256	17	GARFIELD COUNTY SCH. DIST.
244	9	GARFIELD COUNTY SCH. DIST. CODE A, J & X
245	14	GARFIELD COUNTY SCH. DIST. CODE B, J & X
246	12	GARFIELD COUNTY SCH. DIST. CODE C, J & X
247	20	GARFIELD COUNTY SCH. DIST. CODE D
248	21	GARFIELD COUNTY SCH. DIST. CODE E
249	15	GARFIELD COUNTY SCH. DIST. CODE E, J & X
2989	22	GARFIELD COUNTY SCH. DIST. CODE E, J, K & X
250	10	GARFIELD COUNTY SCH. DIST. CODE F
251	13	GARFIELD COUNTY SCH. DIST. CODE G
252	19	GARFIELD COUNTY SCH. DIST. CODE H
253	11	GARFIELD COUNTY SCH. DIST. CODE H & I
254	18	GARFIELD COUNTY SCH. DIST. CODE I
255	16	GARFIELD COUNTY SCH. DIST. CODE J & X
3101	23	GARFIELD COUNTY SCH. DIST. CODE J, L & X
3355	25	GARFIELD COUNTY SCH. DIST. CODE J, M & X

ADDED: 4130 (M) MAMMOTH CREEK SPECIAL SERVICE DIST. FOR FIRE

3354 CANNONVILLE CODE E, J & X

3355 GARFIELD CO. SCH. DIST. CODE J, M & X

Grand County Tax Entities

Entity #	Year	Short Description	Levy
----------	------	-------------------	------

County Levies

1010	2003	GRAND COUNTY	
------	------	--------------	--

School District Levies

2010	2003	GRAND COUNTY SCHOOL DISTRICT	
------	------	------------------------------	--

Incorporated Area Levies

3010	2003	CASTLE VALLEY	
3015	2003	GREEN RIVER (NOW IN EMERY CO)	
3020	2003	MOAB	

Special District Area Levies

4010	2003	MOAB MOSQUITO ABATEMENT DISTRICT (A)	
4020	2003	ELGIN MOSQUITO ABATEMENT DISTRICT (B)	
4030	2003	GRAND COUNTY CEMETERY MAINTENANCE DISTRICT (C)	
4040	2003	MOAB VALLEY FIRE PROTECTION DISTRICT (D)	
4050	2003	GRAND COUNTY WATER CONSERVANCY DISTRICT (E)	
4060	2003	SPANISH VALLEY WATER & SEWER IMPROVEMENT DISTRICT (F)	
4070	2003	GRAND COUNTY SPECIAL SERVICE WATER DISTRICT (H)	
4080	2003	THOMPSON WATER IMPROVEMENT DISTRICT (J)	
4090	2003	GRAND COUNTY SERVICE AREA FOR THE CASTLE VALLEY FIRE PROTECTION DISTRICT (K)	
4100	2003	THE GRAND COUNTY HOSPITAL SERVICE DISTRICT (L)	
4115	2003	GRAND COUNTY RECREATION SPECIAL SERVICE DIST. NO. 1 (N)	
4120	2003	GRAND COUNTY SOLID WASTE MANAGEMENT SPECIAL SERVICE DISTRICT NO. 1 (O)	
4130	2003	GRAND COUNTY MULTI-PURPOSE SPECIAL SERVICE DIST. NO 1 (P)	
4140	2003	THOMPSON SPRINGS SPECIAL SERVICE FIRE DISTRICT (Q)	

Grand County Tax Areas

3/10/2003

Tax Area #	Year	Nomenclature	Cnty Dist ID
257	2003	, 1010 , 2010 , 3010 , 4030 , 4050 , 4070 , 4090 , 4100 , 4115 , 4120 , 4130	009
		1010 GRAND COUNTY	
		2010 GRAND COUNTY SCHOOL DISTRICT	
		3010 CASTLE VALLEY	
		4030 GRAND COUNTY CEMETERY MAINTENANCE DISTRICT (C)	
		4050 GRAND COUNTY WATER CONSERVANCY DISTRICT (E)	
		4070 GRAND COUNTY SPECIAL SERVICE WATER DISTRICT (H)	
		4090 GRAND COUNTY SERVICE AREA FOR THE CASTLE VALLEY FIRE PROTECTION DISTRICT (K)	
		4100 THE GRAND COUNTY HOSPITAL SERVICE DISTRICT (L)	
		4115 GRAND COUNTY RECREATION SPECIAL SERVICE DIST. NO. 1 (N)	
		4120 GRAND COUNTY SOLID WASTE MANAGEMENT SPECIAL SERVICE DISTRICT NO. 1 (O)	
		4130 GRAND COUNTY MULTI-PURPOSE SPECIAL SERVICE DIST. NO 1 (P)	
261	2003	, 1010 , 2010 , 3020 , 4010 , 4030 , 4040 , 4050 , 4060 , 4070 , 4100 , 4115 , 4120 , 4130	011
		1010 GRAND COUNTY	
		2010 GRAND COUNTY SCHOOL DISTRICT	
		3020 MOAB	
		4010 MOAB MOSQUITO ABATEMENT DISTRICT (A)	
		4030 GRAND COUNTY CEMETERY MAINTENANCE DISTRICT (C)	
		4040 MOAB VALLEY FIRE PROTECTION DISTRICT (D)	
		4050 GRAND COUNTY WATER CONSERVANCY DISTRICT (E)	
		4060 SPANISH VALLEY WATER & SEWER IMPROVEMENT DISTRICT (F)	
		4070 GRAND COUNTY SPECIAL SERVICE WATER DISTRICT (H)	
		4100 THE GRAND COUNTY HOSPITAL SERVICE DISTRICT (L)	
		4115 GRAND COUNTY RECREATION SPECIAL SERVICE DIST. NO. 1 (N)	
		4120 GRAND COUNTY SOLID WASTE MANAGEMENT SPECIAL SERVICE DISTRICT NO. 1 (O)	
		4130 GRAND COUNTY MULTI-PURPOSE SPECIAL SERVICE DIST. NO 1 (P)	
262	2003	, 1010 , 2010 , 3020 , 4010 , 4030 , 4040 , 4050 , 4070 , 4100 , 4115 , 4120 , 4130	001
		1010 GRAND COUNTY	
		2010 GRAND COUNTY SCHOOL DISTRICT	
		3020 MOAB	
		4010 MOAB MOSQUITO ABATEMENT DISTRICT (A)	
		4030 GRAND COUNTY CEMETERY MAINTENANCE DISTRICT (C)	
		4040 MOAB VALLEY FIRE PROTECTION DISTRICT (D)	
		4050 GRAND COUNTY WATER CONSERVANCY DISTRICT (E)	
		4070 GRAND COUNTY SPECIAL SERVICE WATER DISTRICT (H)	
		4100 THE GRAND COUNTY HOSPITAL SERVICE DISTRICT (L)	
		4115 GRAND COUNTY RECREATION SPECIAL SERVICE DIST. NO. 1 (N)	
		4120 GRAND COUNTY SOLID WASTE MANAGEMENT SPECIAL SERVICE DISTRICT NO. 1 (O)	
		4130 GRAND COUNTY MULTI-PURPOSE SPECIAL SERVICE DIST. NO 1 (P)	
263	2003	, 1010 , 2010 , 4010 , 4030 , 4040 , 4050 , 4060 , 4070 , 4100 , 4115 , 4120 , 4130	002
		1010 GRAND COUNTY	
		2010 GRAND COUNTY SCHOOL DISTRICT	
		4010 MOAB MOSQUITO ABATEMENT DISTRICT (A)	
		4030 GRAND COUNTY CEMETERY MAINTENANCE DISTRICT (C)	
		4040 MOAB VALLEY FIRE PROTECTION DISTRICT (D)	
		4050 GRAND COUNTY WATER CONSERVANCY DISTRICT (E)	
		4060 SPANISH VALLEY WATER & SEWER IMPROVEMENT DISTRICT (F)	
		4070 GRAND COUNTY SPECIAL SERVICE WATER DISTRICT (H)	
		4100 THE GRAND COUNTY HOSPITAL SERVICE DISTRICT (L)	
		4115 GRAND COUNTY RECREATION SPECIAL SERVICE DIST. NO. 1 (N)	
		4120 GRAND COUNTY SOLID WASTE MANAGEMENT SPECIAL SERVICE DISTRICT NO. 1 (O)	

Grand County Tax Areas

Tax Area #	Year	Nomenclature	Cnty Dist ID
263	2003	, 1010 , 2010 , 4010 , 4030 , 4040 , 4050 , 4060 , 4070 , 4100 , 4115 , 4120 , 4130 4130 GRAND COUNTY MULTI-PURPOSE SPECIAL SERVICE DIST. NO 1 (P)	002
264	2003	, 1010 , 2010 , 4010 , 4030 , 4040 , 4050 , 4070 , 4100 , 4115 , 4120 , 4130 1010 GRAND COUNTY 2010 GRAND COUNTY SCHOOL DISTRICT 4010 MOAB MOSQUITO ABATEMENT DISTRICT (A) 4030 GRAND COUNTY CEMETERY MAINTENANCE DISTRICT (C) 4040 MOAB VALLEY FIRE PROTECTION DISTRICT (D) 4050 GRAND COUNTY WATER CONSERVANCY DISTRICT (E) 4070 GRAND COUNTY SPECIAL SERVICE WATER DISTRICT (H) 4100 THE GRAND COUNTY HOSPITAL SERVICE DISTRICT (L) 4115 GRAND COUNTY RECREATION SPECIAL SERVICE DIST. NO. 1 (N) 4120 GRAND COUNTY SOLID WASTE MANAGEMENT SPECIAL SERVICE 1 (O) 4130 GRAND COUNTY MULTI-PURPOSE SPECIAL SERVICE DIST. NO 1 (P)	003 DISTRICT NO.
265	2003	, 1010 , 2010 , 4020 , 4030 , 4050 , 4070 , 4100 , 4115 , 4120 , 4130 1010 GRAND COUNTY 2010 GRAND COUNTY SCHOOL DISTRICT 4020 ELGIN MOSQUITO ABATEMENT DISTRICT (B) 4030 GRAND COUNTY CEMETERY MAINTENANCE DISTRICT (C) 4050 GRAND COUNTY WATER CONSERVANCY DISTRICT (E) 4070 GRAND COUNTY SPECIAL SERVICE WATER DISTRICT (H) 4100 THE GRAND COUNTY HOSPITAL SERVICE DISTRICT (L) 4115 GRAND COUNTY RECREATION SPECIAL SERVICE DIST. NO. 1 (N) 4120 GRAND COUNTY SOLID WASTE MANAGEMENT SPECIAL SERVICE 1 (O) 4130 GRAND COUNTY MULTI-PURPOSE SPECIAL SERVICE DIST. NO 1 (P)	005 DISTRICT NO.
266	2003	, 1010 , 2010 , 4030 , 4050 , 4060 , 4070 , 4100 , 4115 , 4120 , 4130 1010 GRAND COUNTY 2010 GRAND COUNTY SCHOOL DISTRICT 4030 GRAND COUNTY CEMETERY MAINTENANCE DISTRICT (C) 4050 GRAND COUNTY WATER CONSERVANCY DISTRICT (E) 4060 SPANISH VALLEY WATER & SEWER IMPROVEMENT DISTRICT (F) 4070 GRAND COUNTY SPECIAL SERVICE WATER DISTRICT (H) 4100 THE GRAND COUNTY HOSPITAL SERVICE DISTRICT (L) 4115 GRAND COUNTY RECREATION SPECIAL SERVICE DIST. NO. 1 (N) 4120 GRAND COUNTY SOLID WASTE MANAGEMENT SPECIAL SERVICE 1 (O) 4130 GRAND COUNTY MULTI-PURPOSE SPECIAL SERVICE DIST. NO 1 (P)	012 DISTRICT NO.
267	2003	, 1010 , 2010 , 4030 , 4050 , 4070 , 4090 , 4100 , 4115 , 4120 , 4130 1010 GRAND COUNTY 2010 GRAND COUNTY SCHOOL DISTRICT 4030 GRAND COUNTY CEMETERY MAINTENANCE DISTRICT (C) 4050 GRAND COUNTY WATER CONSERVANCY DISTRICT (E) 4070 GRAND COUNTY SPECIAL SERVICE WATER DISTRICT (H) 4090 GRAND COUNTY SERVICE AREA FOR THE CASTLE VALLEY FIRE PROTECTION DISTRICT (K) 4100 THE GRAND COUNTY HOSPITAL SERVICE DISTRICT (L) 4115 GRAND COUNTY RECREATION SPECIAL SERVICE DIST. NO. 1 (N) 4120 GRAND COUNTY SOLID WASTE MANAGEMENT SPECIAL SERVICE 1 (O) 4130 GRAND COUNTY MULTI-PURPOSE SPECIAL SERVICE DIST. NO 1 (P)	006 DISTRICT NO.
268	2003	, 1010 , 2010 , 4030 , 4050 , 4070 , 4100 , 4115 , 4120 , 4130 1010 GRAND COUNTY	004

Grand County Tax Areas

3/10/2003

Tax Area #	Year	Nomenclature	Cnty Dist ID
268	2003	, 1010 , 2010 , 4030 , 4050 , 4070 , 4100 , 4115 , 4120 , 4130	004
		2010 GRAND COUNTY SCHOOL DISTRICT	
		4030 GRAND COUNTY CEMETERY MAINTENANCE DISTRICT (C)	
		4050 GRAND COUNTY WATER CONSERVANCY DISTRICT (E)	
		4070 GRAND COUNTY SPECIAL SERVICE WATER DISTRICT (H)	
		4100 THE GRAND COUNTY HOSPITAL SERVICE DISTRICT (L)	
		4115 GRAND COUNTY RECREATION SPECIAL SERVICE DIST. NO. 1 (N)	
		4120 GRAND COUNTY SOLID WASTE MANAGEMENT SPECIAL SERVICE 1 (O)	DISTRICT NO.
		4130 GRAND COUNTY MULTI-PURPOSE SPECIAL SERVICE DIST. NO 1 (P)	
3352	2003	, 1010 , 2010 , 4030 , 4050 , 4080 , 4100 , 4115 , 4120 , 4130 , 4140	007
		1010 GRAND COUNTY	
		2010 GRAND COUNTY SCHOOL DISTRICT	
		4030 GRAND COUNTY CEMETERY MAINTENANCE DISTRICT (C)	
		4050 GRAND COUNTY WATER CONSERVANCY DISTRICT (E)	
		4080 THOMPSON WATER IMPROVEMENT DISTRICT (J)	
		4100 THE GRAND COUNTY HOSPITAL SERVICE DISTRICT (L)	
		4115 GRAND COUNTY RECREATION SPECIAL SERVICE DIST. NO. 1 (N)	
		4120 GRAND COUNTY SOLID WASTE MANAGEMENT SPECIAL SERVICE 1 (O)	DISTRICT NO.
		4130 GRAND COUNTY MULTI-PURPOSE SPECIAL SERVICE DIST. NO 1 (P)	
		4140 THOMPSON SPRINGS SPECIAL SERVICE FIRE DISTRICT (Q)	
3353	2003	, 1010 , 2010 , 4030 , 4050 , 4070 , 4100 , 4115 , 4120 , 4130 , 4140	
		1010 GRAND COUNTY	
		2010 GRAND COUNTY SCHOOL DISTRICT	
		4030 GRAND COUNTY CEMETERY MAINTENANCE DISTRICT (C)	
		4050 GRAND COUNTY WATER CONSERVANCY DISTRICT (E)	
		4070 GRAND COUNTY SPECIAL SERVICE WATER DISTRICT (H)	
		4100 THE GRAND COUNTY HOSPITAL SERVICE DISTRICT (L)	
		4115 GRAND COUNTY RECREATION SPECIAL SERVICE DIST. NO. 1 (N)	
		4120 GRAND COUNTY SOLID WASTE MANAGEMENT SPECIAL SERVICE 1 (O)	DISTRICT NO.
		4130 GRAND COUNTY MULTI-PURPOSE SPECIAL SERVICE DIST. NO 1 (P)	
		4140 THOMPSON SPRINGS SPECIAL SERVICE FIRE DISTRICT (Q)	

2003 NOMENCLATURE

GRAND COUNTY

STATE CODE	COUNTY CODE	
257	9	CASTLE VALLEY CODE C, E, H, K, L, N, O & P
261	11	MOAB CODE A, C, D, E, F, H, L, N, O & P
262	1	MOAB CODE A, C, D, E, H, L, N, O & P
263	2	GRAND COUNTY SCH. DIST. CODE A, C, D, E, F, H, L, N, O & P
264	3	GRAND COUNTY SCH. DIST. CODE A, C, D, E, H, L, N, O & P
265	5	GRAND COUNTY SCH. DIST. CODE B, C, E, H, L, N, O & P
266	12	GRAND COUNTY SCH. DIST. CODE C, E, F, H, L, N, O & P
267	6	GRAND COUNTY SCH. DIST. CODE C, E, H, K, L, N, O & P
268	4	GRAND COUNTY SCH. DIST. CODE C, E, H, L, N, O & P
3352	7	GRAND COUNTY SCH. DIST. CODE C, E, J, L, N, O, P & Q
3353		GRAND COUNTY SCH. DIST. CODE D, E, H, L, N, O, P & Q

ADDED: 4140 (Q) THOMPSON SPRINGS SPECIAL SERVICE FIRE DIST

3352 GRAND COUNTY SCH. DIST. CODE C, E, J, L, N, O, P & Q (WAS TAX AREA 269)

3353 GRAND COUNTY SCH. DIST. CODE C, E, H, L, N, O, P & Q

**DELETED: 3015 GREEN RIVER TOWN
 (GREEN RIVER HAS BEEN ANNEXED INTO EMERY COUNTY CHANGING THE
 COUNTY BOUNDARIES)**

258 GREEN RIVER B, C, E, H, L, N, O & P

2724 GREEN RIVER B, C, E, L, N, O & P

260 GREEN RIVER C, E, H, L, N, P & P
(ALL CODES HAVE GONE TO 08-229 (EMERY CO - GREEN RIVER CODE E & F)

Iron County Tax Entities

Entity #	Year	Short Description	Levy
----------	------	-------------------	------

County Levies

1010	2003	IRON COUNTY	
------	------	-------------	--

School District Levies

2010	2003	IRON COUNTY SCHOOL DISTRICT	
------	------	-----------------------------	--

Incorporated Area Levies

3010	2003	BRIAN HEAD	
3020	2003	CEDAR CITY	
3030	2003	ENOCH	
3040	2003	KANARRAVILLE	
3050	2003	PARAGONAH	
3060	2003	PAROWAN	

Special District Area Levies

4010	2003	IRON COUNTY SERVICE AREA NO. 2 (A)	
4015	2003	CENTRAL IRON CO WATER CONS. DIST (B)	

Redevelopment Area Levies

8010	2003	CEDAR CITY REDEVELOPMENT PROJECT AREA (A-1)	
8020	2003	AREA IN CEDAR CITY REDEVELOPMENT PROJECT AREA OUT-SIDE 100 ACRE AREA (%)	

Iron County Tax Areas

Tax Area #	Year	Nomenclature	Cnty Dist ID
270	2003	, 1010 , 2010 , 3010	005
		1010 IRON COUNTY	
		2010 IRON COUNTY SCHOOL DISTRICT	
		3010 BRIAN HEAD	
271	2003	, 1010 , 2010 , 3020 , 4015	006
		1010 IRON COUNTY	
		2010 IRON COUNTY SCHOOL DISTRICT	
		3020 CEDAR CITY	
		4015 CENTRAL IRON CO WATER CONS. DIST (B)	
272	2003	, 1010 , 2010 , 3020 , 4015 , 8010	008
		1010 IRON COUNTY	
		2010 IRON COUNTY SCHOOL DISTRICT	
		3020 CEDAR CITY	
		4015 CENTRAL IRON CO WATER CONS. DIST (B)	
		8010 CEDAR CITY REDEVELOPMENT PROJECT AREA (A-1)	
273	2003	, 1010 , 2010 , 3020 , 4015 , 8010 , 8020	009
		1010 IRON COUNTY	
		2010 IRON COUNTY SCHOOL DISTRICT	
		3020 CEDAR CITY	
		4015 CENTRAL IRON CO WATER CONS. DIST (B)	
		8010 CEDAR CITY REDEVELOPMENT PROJECT AREA (A-1)	
		8020 AREA IN CEDAR CITY REDEVELOPMENT PROJECT AREA OUT- SIDE 100 ACRE AREA (%)	
274	2003	, 1010 , 2010 , 3030 , 4015	004
		1010 IRON COUNTY	
		2010 IRON COUNTY SCHOOL DISTRICT	
		3030 ENOCH	
		4015 CENTRAL IRON CO WATER CONS. DIST (B)	
275	2003	, 1010 , 2010 , 3040 , 4015	003
		1010 IRON COUNTY	
		2010 IRON COUNTY SCHOOL DISTRICT	
		3040 KANARRAVILLE	
		4015 CENTRAL IRON CO WATER CONS. DIST (B)	
276	2003	, 1010 , 2010 , 3050	002
		1010 IRON COUNTY	
		2010 IRON COUNTY SCHOOL DISTRICT	
		3050 PARAGONAH	
277	2003	, 1010 , 2010 , 3060	001
		1010 IRON COUNTY	
		2010 IRON COUNTY SCHOOL DISTRICT	
		3060 PAROWAN	
278	2003	, 1010 , 2010 , 4010 , 4015	010
		1010 IRON COUNTY	
		2010 IRON COUNTY SCHOOL DISTRICT	
		4010 IRON COUNTY SERVICE AREA NO. 2 (A)	
		4015 CENTRAL IRON CO WATER CONS. DIST (B)	
279	2003	, 1010 , 2010	007
		1010 IRON COUNTY	
		2010 IRON COUNTY SCHOOL DISTRICT	

Iron County Tax Areas

3/10/2003

Tax Area #	Year	Nomenclature	Cnty Dist ID
2757	2003	, 1010 , 2010 , 4015 1010 IRON COUNTY 2010 IRON COUNTY SCHOOL DISTRICT 4015 CENTRAL IRON CO WATER CONS. DIST (B)	010

2003 NOMENCLATURE

IRON COUNTY

STATE CODE	COUNTY CODE	
270	5	BRIAN HEAD
271	6	CEDAR CITY CODE B
272	8	CEDAR CITY CODE B - (A-1)
273	9	CEDAR CITY CODE B - (A-1) - (%)
274	4	ENOCH CODE B
275	3	KANARRAVILLE CODE B
276	2	PARAGONAH
277	1	PAROWAN
278	10	IRON COUNTY SCH. DIST. CODE A & B
279	7	IRON COUNTY SCH. DIST.
2757	10	IRON COUNTY SCH. DIST. CODE B

NO CHANGES REPORTED

Juab County Tax Entities

Entity #	Year	Short Description	Levy
----------	------	-------------------	------

County Levies

1010	2003	JUAB COUNTY	
------	------	-------------	--

School District Levies

2010	2003	JUAB COUNTY SCHOOL DISTRICT	
2020	2003	TINTIC SCHOOL DISTRICT	

Incorporated Area Levies

3010	2003	EUREKA	
3020	2003	LEVAN	
3030	2003	MONA	
3040	2003	NEPHI	
3080	2003	ROCKY RIDGE TOWN	
3090	2003	SANTAQUIN	

Special District Area Levies

4010	2003	EAST JUAB COUNTY WATER CONSERVANCY DISTRICT (A)	
4015	2003	JUAB CO FIRE PROTECTION SSD (B)	
4270	2003	CENTRAL UTAH WATER CONSERVANCY DISTRICT (X)	

Juab County Tax Areas

Tax Area #	Year	Nomenclature	Cnty Dist ID
286	2003	, 1010 , 2020 , 4015 , 4270	009
		1010 JUAB COUNTY	
		2020 TINTIC SCHOOL DISTRICT	
		4015 JUAB CO FIRE PROTECTION SSD (B)	
		4270 CENTRAL UTAH WATER CONSERVANCY DISTRICT (X)	
287	2003	, 1010 , 2020 , 4015	010
		1010 JUAB COUNTY	
		2020 TINTIC SCHOOL DISTRICT	
		4015 JUAB CO FIRE PROTECTION SSD (B)	
2670	2003	, 1010 , 2020 , 3010 , 4015 , 4270	008
		1010 JUAB COUNTY	
		2020 TINTIC SCHOOL DISTRICT	
		3010 EUREKA	
		4015 JUAB CO FIRE PROTECTION SSD (B)	
		4270 CENTRAL UTAH WATER CONSERVANCY DISTRICT (X)	
2671	2003	, 1010 , 2010 , 4010 , 4015 , 4270	004 & 012
		1010 JUAB COUNTY	
		2010 JUAB COUNTY SCHOOL DISTRICT	
		4010 EAST JUAB COUNTY WATER CONSERVANCY DISTRICT (A)	
		4015 JUAB CO FIRE PROTECTION SSD (B)	
		4270 CENTRAL UTAH WATER CONSERVANCY DISTRICT (X)	
2672	2003	, 1010 , 2010 , 3030 , 4010 , 4015 , 4270	003
		1010 JUAB COUNTY	
		2010 JUAB COUNTY SCHOOL DISTRICT	
		3030 MONA	
		4010 EAST JUAB COUNTY WATER CONSERVANCY DISTRICT (A)	
		4015 JUAB CO FIRE PROTECTION SSD (B)	
		4270 CENTRAL UTAH WATER CONSERVANCY DISTRICT (X)	
2673	2003	, 1010 , 2010 , 3040 , 4010 , 4015 , 4270	001
		1010 JUAB COUNTY	
		2010 JUAB COUNTY SCHOOL DISTRICT	
		3040 NEPHI	
		4010 EAST JUAB COUNTY WATER CONSERVANCY DISTRICT (A)	
		4015 JUAB CO FIRE PROTECTION SSD (B)	
		4270 CENTRAL UTAH WATER CONSERVANCY DISTRICT (X)	
2675	2003	, 1010 , 2010 , 3020 , 4015 , 4270	002
		1010 JUAB COUNTY	
		2010 JUAB COUNTY SCHOOL DISTRICT	
		3020 LEVAN	
		4015 JUAB CO FIRE PROTECTION SSD (B)	
		4270 CENTRAL UTAH WATER CONSERVANCY DISTRICT (X)	
2715	2003	, 1010 , 2010 , 4015 , 4270	5, 6 & 11
		1010 JUAB COUNTY	
		2010 JUAB COUNTY SCHOOL DISTRICT	
		4015 JUAB CO FIRE PROTECTION SSD (B)	
		4270 CENTRAL UTAH WATER CONSERVANCY DISTRICT (X)	
2716	2003	, 1010 , 2010 , 4015	007
		1010 JUAB COUNTY	
		2010 JUAB COUNTY SCHOOL DISTRICT	
		4015 JUAB CO FIRE PROTECTION SSD (B)	

Juab County Tax Areas

3/10/2003

Tax Area #	Year	Nomenclature	Cnty Dist ID
2763	2003	, 1010 , 2010 , 3080 , 4010 , 4015 , 4270	013
		1010 JUAB COUNTY	
		2010 JUAB COUNTY SCHOOL DISTRICT	
		3080 ROCKY RIDGE TOWN	
		4010 EAST JUAB COUNTY WATER CONSERVANCY DISTRICT (A)	
		4015 JUAB CO FIRE PROTECTION SSD (B)	
4270 CENTRAL UTAH WATER CONSERVANCY DISTRICT (X)			
3152	2003	, 1010 , 2010 , 3040 , 4015 , 4270	
		1010 JUAB COUNTY	
		2010 JUAB COUNTY SCHOOL DISTRICT	
		3040 NEPHI	
		4015 JUAB CO FIRE PROTECTION SSD (B)	
		4270 CENTRAL UTAH WATER CONSERVANCY DISTRICT (X)	
3168	2003	, 1010 , 2010 , 3090 , 4010 , 4015 , 4270	014
		1010 JUAB COUNTY	
		2010 JUAB COUNTY SCHOOL DISTRICT	
		3090 SANTAQUIN	
		4010 EAST JUAB COUNTY WATER CONSERVANCY DISTRICT (A)	
		4015 JUAB CO FIRE PROTECTION SSD (B)	
4270 CENTRAL UTAH WATER CONSERVANCY DISTRICT (X)			

2003 NOMENCLATURE

JUAB COUNTY

STATE CODE	COUNTY CODE	
2670	8	EUREKA CODE B & X
2675	2	LEVAN CODE B & X
2672	3	MONA CODE A, B & X
2673	1	NEPHI CODE A, B & X
3152		NEPHI CODE B & X
2763	13	ROCKY RIDGE CODE A, B & X
3168	14	SANTAQUIN CODE A, B & X
2671	04, 12	JUAB COUNTY SCH. DIST. CODE A, B & X
2716	7	JUAB COUNTY SCH. DIST. CODE B
2715	05, 06, 11	JUAB COUNTY SCH. DIST. CODE B & X
287	10	TINTIC SCH. DIST. CODE B
286	9	TINTIC SCH. DIST. CODE B & X

NO CHANGES REPORTED

Kane County Tax Entities

Entity #	Year	Short Description	Levy
----------	------	-------------------	------

County Levies

1010	2003	KANE COUNTY	
------	------	-------------	--

School District Levies

2010	2003	KANE COUNTY SCHOOL DISTRICT	
------	------	-----------------------------	--

Incorporated Area Levies

3010	2003	ALTON	
3020	2003	BIG WATER	
3030	2003	GLENDALE	
3040	2003	KANAB	
3050	2003	ORDERVILLE	

Special District Area Levies

4010	2003	GLEN CANYON CITY SPECIAL SERVICE DISTRICT (A)	
4020	2003	LONG VALLEY SEWER IMPROVEMENT DISTRICT (C)	
4030	2003	WESTERN KANE COUNTY SPECIAL SERVICE DISTRICT #1 (D)	
4040	2003	CHURCH WELLS SPECIAL SERVICE DISTRICT (E)	
4050	2003	KANE COUNTY WATER CONSERVANCY DISTRICT (F)	
4060	2003	KANE COUNTY HUMAN RESOURCES SPECIAL SERVICE DISTRICT (G)	
4065	2003	KANE CO RECREATION & TRANSPORTATION SPECIAL SERVICE DIST (H)	
4070	2003	EAST ZION SPECIAL SERVICE DISTRICT (I)	

Kane County Tax Areas

Tax Area #	Year	Nomenclature	Cnty Dist ID
288	2003	, 1010 , 2010 , 3010 , 4030 , 4050 , 4065	005
		1010 KANE COUNTY	
		2010 KANE COUNTY SCHOOL DISTRICT	
		3010 ALTON	
		4030 WESTERN KANE COUNTY SPECIAL SERVICE DISTRICT #1 (D)	
		4050 KANE COUNTY WATER CONSERVANCY DISTRICT (F)	
		4065 KANE CO RECREATION & TRANSPORTAION SPECIAL SERVICE DIST (H)	
289	2003	, 1010 , 2010 , 3020 , 4010 , 4050 , 4065	010
		1010 KANE COUNTY	
		2010 KANE COUNTY SCHOOL DISTRICT	
		3020 BIG WATER	
		4010 GLEN CANYON CITY SPECIAL SERVICE DISTRICT (A)	
		4050 KANE COUNTY WATER CONSERVANCY DISTRICT (F)	
		4065 KANE CO RECREATION & TRANSPORTAION SPECIAL SERVICE DIST (H)	
290	2003	, 1010 , 2010 , 3030 , 4020 , 4030 , 4050 , 4060 , 4065	004
		1010 KANE COUNTY	
		2010 KANE COUNTY SCHOOL DISTRICT	
		3030 GLENDALE	
		4020 LONG VALLEY SEWER IMPROVEMENT DISTRICT (C)	
		4030 WESTERN KANE COUNTY SPECIAL SERVICE DISTRICT #1 (D)	
		4050 KANE COUNTY WATER CONSERVANCY DISTRICT (F)	
		4060 KANE COUNTY HUMAN RESOURCES SPECIAL SERVICE DISTRICT (G)	
		4065 KANE CO RECREATION & TRANSPORTAION SPECIAL SERVICE DIST (H)	
292	2003	, 1010 , 2010 , 3040 , 4030 , 4050 , 4060 , 4065	002
		1010 KANE COUNTY	
		2010 KANE COUNTY SCHOOL DISTRICT	
		3040 KANAB	
		4030 WESTERN KANE COUNTY SPECIAL SERVICE DISTRICT #1 (D)	
		4050 KANE COUNTY WATER CONSERVANCY DISTRICT (F)	
		4060 KANE COUNTY HUMAN RESOURCES SPECIAL SERVICE DISTRICT (G)	
		4065 KANE CO RECREATION & TRANSPORTAION SPECIAL SERVICE DIST (H)	
293	2003	, 1010 , 2010 , 3050 , 4020 , 4030 , 4050 , 4060 , 4065	003
		1010 KANE COUNTY	
		2010 KANE COUNTY SCHOOL DISTRICT	
		3050 ORDERVILLE	
		4020 LONG VALLEY SEWER IMPROVEMENT DISTRICT (C)	
		4030 WESTERN KANE COUNTY SPECIAL SERVICE DISTRICT #1 (D)	
		4050 KANE COUNTY WATER CONSERVANCY DISTRICT (F)	
		4060 KANE COUNTY HUMAN RESOURCES SPECIAL SERVICE DISTRICT (G)	
		4065 KANE CO RECREATION & TRANSPORTAION SPECIAL SERVICE DIST (H)	
294	2003	, 1010 , 2010 , 4020 , 4030 , 4050 , 4060 , 4065	006
		1010 KANE COUNTY	
		2010 KANE COUNTY SCHOOL DISTRICT	
		4020 LONG VALLEY SEWER IMPROVEMENT DISTRICT (C)	
		4030 WESTERN KANE COUNTY SPECIAL SERVICE DISTRICT #1 (D)	
		4050 KANE COUNTY WATER CONSERVANCY DISTRICT (F)	
		4060 KANE COUNTY HUMAN RESOURCES SPECIAL SERVICE DISTRICT (G)	
		4065 KANE CO RECREATION & TRANSPORTAION SPECIAL SERVICE DIST (H)	
295	2003	, 1010 , 2010 , 4030 , 4050 , 4060 , 4065	007
		1010 KANE COUNTY	
		2010 KANE COUNTY SCHOOL DISTRICT	
		4030 WESTERN KANE COUNTY SPECIAL SERVICE DISTRICT #1 (D)	
		4050 KANE COUNTY WATER CONSERVANCY DISTRICT (F)	

Kane County Tax Areas

3/10/2003

Tax Area #	Year	Nomenclature	Cnty Dist ID
295	2003	, 1010 , 2010 , 4030 , 4050 , 4060 , 4065	007
		4060 KANE COUNTY HUMAN RESOURCES SPECIAL SERVICE DISTRICT (G)	
		4065 KANE CO RECREATION &TRANSPORTAION SPECIAL SERVICE DIST (H)	
296	2003	, 1010 , 2010 , 4040 , 4050 , 4060 , 4065	011
		1010 KANE COUNTY	
		2010 KANE COUNTY SCHOOL DISTRICT	
		4040 CHURCH WELLS SPECIAL SERVICE DISTRICT (E)	
		4050 KANE COUNTY WATER CONSERVANCY DISTRICT (F)	
		4060 KANE COUNTY HUMAN RESOURCES SPECIAL SERVICE DISTRICT (G)	
		4065 KANE CO RECREATION &TRANSPORTAION SPECIAL SERVICE DIST (H)	
297	2003	, 1010 , 2010 , 4050 , 4060 , 4065	001, 8, 9
		1010 KANE COUNTY	
		2010 KANE COUNTY SCHOOL DISTRICT	
		4050 KANE COUNTY WATER CONSERVANCY DISTRICT (F)	
		4060 KANE COUNTY HUMAN RESOURCES SPECIAL SERVICE DISTRICT (G)	
		4065 KANE CO RECREATION &TRANSPORTAION SPECIAL SERVICE DIST (H)	
2720	2003	, 1010 , 2010 , 3030 , 4030 , 4050 , 4060 , 4065	004
		1010 KANE COUNTY	
		2010 KANE COUNTY SCHOOL DISTRICT	
		3030 GLENDALE	
		4030 WESTERN KANE COUNTY SPECIAL SERVICE DISTRICT #1 (D)	
		4050 KANE COUNTY WATER CONSERVANCY DISTRICT (F)	
		4060 KANE COUNTY HUMAN RESOURCES SPECIAL SERVICE DISTRICT (G)	
		4065 KANE CO RECREATION &TRANSPORTAION SPECIAL SERVICE DIST (H)	
3197	2003	, 1010 , 2010 , 4030 , 4050 , 4060 , 4065 , 4070	012
		1010 KANE COUNTY	
		2010 KANE COUNTY SCHOOL DISTRICT	
		4030 WESTERN KANE COUNTY SPECIAL SERVICE DISTRICT #1 (D)	
		4050 KANE COUNTY WATER CONSERVANCY DISTRICT (F)	
		4060 KANE COUNTY HUMAN RESOURCES SPECIAL SERVICE DISTRICT (G)	
		4065 KANE CO RECREATION &TRANSPORTAION SPECIAL SERVICE DIST (H)	
		4070 EAST ZION SPECIAL SERVICE DISTRICT (I)	

2003 NOMENCLATURE

KANE COUNTY

STATE CODE	COUNTY CODE	
288	5	ALTON CODE D, F & H
289	10	BIG WATER CODE A, F & H
290	4	GLENDALE CODE C, D, F, G & H
2720	4	GLENDALE CODE D, F, G & H
292	2	KANAB CODE D, F, G & H
293	3	ORDERVILLE CODE C, D, F, G & H
294	6	KANE COUNTY SCH. DIST. CODE C, D, F, G & H
295	7	KANE COUNTY SCH. DIST. CODE D, F, G & H
3197	12	KANE COUNTY SCH. DIST. CODE D, F, G, H & I
296	11	KANE COUNTY SCH. DIST. CODE E, F, G & H
297	001, 8, 9	KANE COUNTY SCH. DIST. CODE F, G & H

Millard County Tax Entities

Entity #	Year	Short Description	Levy
----------	------	-------------------	------

County Levies

1010	2003	MILLARD COUNTY	
------	------	----------------	--

School District Levies

2010	2003	MILLARD COUNTY SCHOOL DISTRICT	
------	------	--------------------------------	--

Incorporated Area Levies

3010	2003	DELTA	
3020	2003	FILLMORE	
3030	2003	HINCKLEY	
3040	2003	HOLDEN	
3050	2003	KANOSH	
3060	2003	LEAMINGTON	
3070	2003	LYNNDYL	
3080	2003	MEADOW	
3090	2003	OAK CITY	
3100	2003	SCIPIO	

Special District Area Levies

4010	2003	DELTA-SUTHERLAND-OASIS CEMETERY MAINTENANCE DISTRICT (A)	
4020	2003	HINCKLEY-DESERET CEMETERY MAINTENANCE DISTRICT (B)	
4040	2003	WEST MILLARD MOSQUITO ABATEMENT DISTRICT (D)	
4050	2003	MILLARD COUNTY WATER CONSERVANCY DISTRICT (E)	
4090	2003	MILLARD COUNTY FIRE SERVICE DISTRICT (K)	

Redevelopment Area Levies

8001	2003	1400 SOUTH ECONOMIC DEVELOPMENT PLAN (A-1) (2002)	
------	------	---	--

Millard County Tax Areas

3/10/2003

Tax Area #	Year	Nomenclature	Cnty Dist ID
298	2003	, 1010 , 2010 , 3010 , 4010 , 4040 , 4050 , 4090	007
		1010 MILLARD COUNTY	
		2010 MILLARD COUNTY SCHOOL DISTRICT	
		3010 DELTA	
		4010 DELTA-SUTHERLAND-OASIS CEMETERY MAINTENANCE DISTRICT (A)	
		4040 WEST MILLARD MOSQUITO ABATEMENT DISTRICT (D)	
		4050 MILLARD COUNTY WATER CONSERVANCY DISTRICT (E)	
		4090 MILLARD COUNTY FIRE SERVICE DISTRICT (K)	
299	2003	, 1010 , 2010 , 3020 , 4050 , 4090	001
		1010 MILLARD COUNTY	
		2010 MILLARD COUNTY SCHOOL DISTRICT	
		3020 FILLMORE	
		4050 MILLARD COUNTY WATER CONSERVANCY DISTRICT (E)	
		4090 MILLARD COUNTY FIRE SERVICE DISTRICT (K)	
301	2003	, 1010 , 2010 , 3030 , 4020 , 4040 , 4050 , 4090	008
		1010 MILLARD COUNTY	
		2010 MILLARD COUNTY SCHOOL DISTRICT	
		3030 HINCKLEY	
		4020 HINCKLEY-DESERET CEMETERY MAINTENANCE DISTRICT (B)	
		4040 WEST MILLARD MOSQUITO ABATEMENT DISTRICT (D)	
		4050 MILLARD COUNTY WATER CONSERVANCY DISTRICT (E)	
		4090 MILLARD COUNTY FIRE SERVICE DISTRICT (K)	
302	2003	, 1010 , 2010 , 3040 , 4050 , 4090	002
		1010 MILLARD COUNTY	
		2010 MILLARD COUNTY SCHOOL DISTRICT	
		3040 HOLDEN	
		4050 MILLARD COUNTY WATER CONSERVANCY DISTRICT (E)	
		4090 MILLARD COUNTY FIRE SERVICE DISTRICT (K)	
303	2003	, 1010 , 2010 , 3050 , 4050 , 4090	003
		1010 MILLARD COUNTY	
		2010 MILLARD COUNTY SCHOOL DISTRICT	
		3050 KANOSH	
		4050 MILLARD COUNTY WATER CONSERVANCY DISTRICT (E)	
		4090 MILLARD COUNTY FIRE SERVICE DISTRICT (K)	
304	2003	, 1010 , 2010 , 3060 , 4040 , 4050 , 4090	011
		1010 MILLARD COUNTY	
		2010 MILLARD COUNTY SCHOOL DISTRICT	
		3060 LEAMINGTON	
		4040 WEST MILLARD MOSQUITO ABATEMENT DISTRICT (D)	
		4050 MILLARD COUNTY WATER CONSERVANCY DISTRICT (E)	
		4090 MILLARD COUNTY FIRE SERVICE DISTRICT (K)	
305	2003	, 1010 , 2010 , 3070 , 4040 , 4050 , 4090	010
		1010 MILLARD COUNTY	
		2010 MILLARD COUNTY SCHOOL DISTRICT	
		3070 LYNNDYL	
		4040 WEST MILLARD MOSQUITO ABATEMENT DISTRICT (D)	
		4050 MILLARD COUNTY WATER CONSERVANCY DISTRICT (E)	
		4090 MILLARD COUNTY FIRE SERVICE DISTRICT (K)	
306	2003	, 1010 , 2010 , 3080 , 4050 , 4090	004
		1010 MILLARD COUNTY	
		2010 MILLARD COUNTY SCHOOL DISTRICT	
		3080 MEADOW	

Millard County Tax Areas

Tax Area #	Year	Nomenclature	Cnty Dist ID
306	2003	, 1010 , 2010 , 3080 , 4050 , 4090	004
		4050 MILLARD COUNTY WATER CONSERVANCY DISTRICT (E)	
		4090 MILLARD COUNTY FIRE SERVICE DISTRICT (K)	
307	2003	, 1010 , 2010 , 3090 , 4050 , 4090	009
		1010 MILLARD COUNTY	
		2010 MILLARD COUNTY SCHOOL DISTRICT	
		3090 OAK CITY	
		4050 MILLARD COUNTY WATER CONSERVANCY DISTRICT (E)	
		4090 MILLARD COUNTY FIRE SERVICE DISTRICT (K)	
308	2003	, 1010 , 2010 , 3100 , 4050 , 4090	005
		1010 MILLARD COUNTY	
		2010 MILLARD COUNTY SCHOOL DISTRICT	
		3100 SCIPIO	
		4050 MILLARD COUNTY WATER CONSERVANCY DISTRICT (E)	
		4090 MILLARD COUNTY FIRE SERVICE DISTRICT (K)	
309	2003	, 1010 , 2010 , 4010 , 4040 , 4050 , 4090	012
		1010 MILLARD COUNTY	
		2010 MILLARD COUNTY SCHOOL DISTRICT	
		4010 DELTA-SUTHERLAND-OASIS CEMETERY MAINTENANCE DISTRICT (A)	
		4040 WEST MILLARD MOSQUITO ABATEMENT DISTRICT (D)	
		4050 MILLARD COUNTY WATER CONSERVANCY DISTRICT (E)	
		4090 MILLARD COUNTY FIRE SERVICE DISTRICT (K)	
310	2003	, 1010 , 2010 , 4020 , 4040 , 4050 , 4090	013
		1010 MILLARD COUNTY	
		2010 MILLARD COUNTY SCHOOL DISTRICT	
		4020 HINCKLEY-DESERET CEMETERY MAINTENANCE DISTRICT (B)	
		4040 WEST MILLARD MOSQUITO ABATEMENT DISTRICT (D)	
		4050 MILLARD COUNTY WATER CONSERVANCY DISTRICT (E)	
		4090 MILLARD COUNTY FIRE SERVICE DISTRICT (K)	
311	2003	, 1010 , 2010 , 4040 , 4050 , 4090	015
		1010 MILLARD COUNTY	
		2010 MILLARD COUNTY SCHOOL DISTRICT	
		4040 WEST MILLARD MOSQUITO ABATEMENT DISTRICT (D)	
		4050 MILLARD COUNTY WATER CONSERVANCY DISTRICT (E)	
		4090 MILLARD COUNTY FIRE SERVICE DISTRICT (K)	
312	2003	, 1010 , 2010 , 4050 , 4090	006
		1010 MILLARD COUNTY	
		2010 MILLARD COUNTY SCHOOL DISTRICT	
		4050 MILLARD COUNTY WATER CONSERVANCY DISTRICT (E)	
		4090 MILLARD COUNTY FIRE SERVICE DISTRICT (K)	
3198	2003	, 1010 , 2010 , 3020 , 4050 , 4090 , 8001	
		1010 MILLARD COUNTY	
		2010 MILLARD COUNTY SCHOOL DISTRICT	
		3020 FILLMORE	
		4050 MILLARD COUNTY WATER CONSERVANCY DISTRICT (E)	
		4090 MILLARD COUNTY FIRE SERVICE DISTRICT (K)	
		8001 1400 SOUTH ECONOMIC DEVELOPMENT PLAN (A-1) (2002)	

2003 NOMENCLATURE

MILLARD COUNTY

STATE CODE	COUNTY CODE	
298	7	DELTA CODE A, D, E & K
299	1	FILLMORE CODE E & K
3198		FILLMORE CODE E & K - (A-1)
301	8	HINCKLEY CODE B, D, E & K
302	2	HOLDEN CODE E & K
303	3	KANOSH CODE E & K
304	11	LEAMINGTON CODE D, E & K
305	10	LYNNDYL CODE D, E & K
306	4	MEADOW CODE E & K
307	9	OAK CITY CODE E & K
308	5	SCIPIO CODE E & K
309	12	MILLARD COUNTY SCH. DIST. CODE A, D, E & K
310	13	MILLARD COUNTY SCH. DIST. CODE B, D, E & K
311	15	MILLARD COUNTY SCH. DIST. CODE D, E & K
312	6	MILLARD COUNTY SCH. DIST. CODE E & K

Morgan County Tax Entities

Entity #	Year	Short Description	Levy
----------	------	-------------------	------

County Levies

1010	2003	MORGAN COUNTY	
------	------	---------------	--

School District Levies

2010	2003	MORGAN COUNTY SCHOOL DISTRICT	
------	------	-------------------------------	--

Incorporated Area Levies

3010	2003	MORGAN	
------	------	--------	--

Special District Area Levies

4005	2003	WEBER BASIN WATER CONSERVANCY DISTRICT (A)	
4010	2003	MOUNTAIN GREEN FIRE PROTECTION DISTRICT (B)	
4020	2003	MOUNTAIN GREEN SEWER IMPROVEMENT DISTRICT (C)	

Redevelopment Area Levies

8010	2003	COMMERCIAL STREET REDEVELOPMENT PROJECT, PROJECT #1 - MORGAN CITY - (A-1)	
------	------	--	--

Morgan County Tax Areas

3/10/2003

Tax Area #	Year	Nomenclature	Cnty Dist ID
313	2003	, 1010 , 2010 , 3010 , 4005	004
		1010 MORGAN COUNTY	
		2010 MORGAN COUNTY SCHOOL DISTRICT	
		3010 MORGAN	
		4005 WEBER BASIN WATER CONSERVANCY DISTRICT (A)	
314	2003	, 1010 , 2010 , 3010 , 4005 , 8010	005
		1010 MORGAN COUNTY	
		2010 MORGAN COUNTY SCHOOL DISTRICT	
		3010 MORGAN	
		4005 WEBER BASIN WATER CONSERVANCY DISTRICT (A)	
		8010 COMMERCIAL STREET REDEVELOPMENT PROJECT, PROJECT #1 - MORGAN CITY - (A-1)	
315	2003	, 1010 , 2010 , 4005	001
		1010 MORGAN COUNTY	
		2010 MORGAN COUNTY SCHOOL DISTRICT	
		4005 WEBER BASIN WATER CONSERVANCY DISTRICT (A)	
316	2003	, 1010 , 2010 , 4005 , 4010	002
		1010 MORGAN COUNTY	
		2010 MORGAN COUNTY SCHOOL DISTRICT	
		4005 WEBER BASIN WATER CONSERVANCY DISTRICT (A)	
		4010 MOUNTAIN GREEN FIRE PROTECTION DISTRICT (B)	
317	2003	, 1010 , 2010 , 4005 , 4010 , 4020	003
		1010 MORGAN COUNTY	
		2010 MORGAN COUNTY SCHOOL DISTRICT	
		4005 WEBER BASIN WATER CONSERVANCY DISTRICT (A)	
		4010 MOUNTAIN GREEN FIRE PROTECTION DISTRICT (B)	
		4020 MOUNTAIN GREEN SEWER IMPROVEMENT DISTRICT (C)	

2003 NOMENCLATURE

MORGAN COUNTY

STATE CODE	COUNTY CODE	
313	4	MORGAN CODE A
314	5	MORGAN CODE A - (A-1)
315	1	MORGAN COUNTY SCH. DIST. CODE A
316	2	MORGAN COUNTY SCH. DIST. CODE A & B
317	3	MORGAN COUNTY SCH. DIST. CODE A, B & C

NO NEW CHANGES REPORTED

Piute County Tax Entities

Entity #	Year	Short Description	Levy
----------	------	-------------------	------

County Levies

1010	2003	PIUTE COUNTY	
------	------	--------------	--

School District Levies

2010	2003	PIUTE COUNTY SCHOOL DISTRICT	
------	------	------------------------------	--

Incorporated Area Levies

3010	2003	CIRCLEVILLE	
3020	2003	JUNCTION	
3030	2003	KINGSTON	
3040	2003	MARYSVALE	

Special District Area Levies

4010	2003	UPPER SEVIER RIVER WATER CONSERVANCY DISTRICT (A)	
4270	2003	CENTRAL UTAH WATER CONSERVANCY DISTRICT (X)	

Piute County Tax Areas

3/10/2003

Tax Area #	Year	Nomenclature	Cnty Dist ID
318	2003	, 1010 , 2010 , 3010 , 4010 , 4270	001
		1010 PIUTE COUNTY	
		2010 PIUTE COUNTY SCHOOL DISTRICT	
		3010 CIRCLEVILLE	
		4010 UPPER SEVIER RIVER WATER CONSERVANCY DISTRICT (A)	
4270 CENTRAL UTAH WATER CONSERVANCY DISTRICT (X)			
319	2003	, 1010 , 2010 , 3020 , 4010 , 4270	002
		1010 PIUTE COUNTY	
		2010 PIUTE COUNTY SCHOOL DISTRICT	
		3020 JUNCTION	
		4010 UPPER SEVIER RIVER WATER CONSERVANCY DISTRICT (A)	
4270 CENTRAL UTAH WATER CONSERVANCY DISTRICT (X)			
320	2003	, 1010 , 2010 , 3030 , 4010 , 4270	003
		1010 PIUTE COUNTY	
		2010 PIUTE COUNTY SCHOOL DISTRICT	
		3030 KINGSTON	
		4010 UPPER SEVIER RIVER WATER CONSERVANCY DISTRICT (A)	
4270 CENTRAL UTAH WATER CONSERVANCY DISTRICT (X)			
321	2003	, 1010 , 2010 , 3040 , 4010 , 4270	004
		1010 PIUTE COUNTY	
		2010 PIUTE COUNTY SCHOOL DISTRICT	
		3040 MARYSVALE	
		4010 UPPER SEVIER RIVER WATER CONSERVANCY DISTRICT (A)	
4270 CENTRAL UTAH WATER CONSERVANCY DISTRICT (X)			
322	2003	, 1010 , 2010 , 4010 , 4270	005
		1010 PIUTE COUNTY	
		2010 PIUTE COUNTY SCHOOL DISTRICT	
		4010 UPPER SEVIER RIVER WATER CONSERVANCY DISTRICT (A)	
		4270 CENTRAL UTAH WATER CONSERVANCY DISTRICT (X)	

2003 NOMENCLATURE

PIUTE COUNTY

STATE CODE	COUNTY CODE	
318	1	CIRCLEVILLE CODE A & X
319	2	JUNCTION CODE A & X
320	3	KINGSTON CODE A & X
321	4	MARYSVALE CODE A & X
322	5	PIUTE COUNTY SCH. DIST. CODE A & X

NO NEW CHANGES REPORTED

Rich County Tax Entities

Entity #	Year	Short Description	Levy
----------	------	-------------------	------

County Levies

1010	2003	RICH COUNTY	
------	------	-------------	--

School District Levies

2010	2003	RICH COUNTY SCHOOL DISTRICT	
------	------	-----------------------------	--

Incorporated Area Levies

3010	2003	GARDEN CITY	
3020	2003	LAKETOWN	
3030	2003	RANDOLPH	
3040	2003	WOODRUFF	

Special District Area Levies

4010	2003	GARDEN CITY - PICKLEVILLE CEMETERY DISTRICT (A)	
4020	2003	RANDOLPH CEMETERY MAINTENANCE DISTRICT (B)	
4030	2003	LAKETOWN CEMETERY MAINTENANCE DISTRICT (C)	
4040	2003	WOODRUFF CEMETERY MAINTENANCE DISTRICT (D)	
4050	2003	GARDEN CITY - PICKLEVILLE FIRE DISTRICT (F)	
4060	2003	RANDOLPH FIRE DISTRICT (G)	
4070	2003	LAKETOWN FIRE DISTRICT (H)	
4080	2003	WOODRUFF FIRE DISTRICT (I)	
4090	2003	EAGLE SPRINGS SPECIAL SERVICE DISTRICT (J)	
4100	2003	BEAR LAKE SPECIAL SERVICE DISTRICT (K)	
4110	2003	MOUNTAIN MEADOW IMPROVEMENT DISTRICT (L)	

Redevelopment Area Levies

8010	2003	BEAR LAKE BOULEVARD REDEVELOPMENT PROJECT AREA - GARDEN CITY - (A-1)	
------	------	---	--

Rich County Tax Areas

Tax Area #	Year	Nomenclature	Cnty Dist ID
323	2003	, 1010 , 2010 , 3010 , 4010 , 4050	014
		1010 RICH COUNTY	
		2010 RICH COUNTY SCHOOL DISTRICT	
		3010 GARDEN CITY	
		4010 GARDEN CITY - PICKLEVILLE CEMETERY DISTRICT (A)	
		4050 GARDEN CITY - PICKLEVILLE FIRE DISTRICT (F)	
324	2003	, 1010 , 2010 , 3010 , 4010 , 4050 , 8010	024
		1010 RICH COUNTY	
		2010 RICH COUNTY SCHOOL DISTRICT	
		3010 GARDEN CITY	
		4010 GARDEN CITY - PICKLEVILLE CEMETERY DISTRICT (A)	
		4050 GARDEN CITY - PICKLEVILLE FIRE DISTRICT (F)	
		8010 BEAR LAKE BOULEVARD REDEVELOPMENT PROJECT AREA - GARDEN CITY - (A-1)	
325	2003	, 1010 , 2010 , 3010 , 4010 , 4050 , 4100	015
		1010 RICH COUNTY	
		2010 RICH COUNTY SCHOOL DISTRICT	
		3010 GARDEN CITY	
		4010 GARDEN CITY - PICKLEVILLE CEMETERY DISTRICT (A)	
		4050 GARDEN CITY - PICKLEVILLE FIRE DISTRICT (F)	
		4100 BEAR LAKE SPECIAL SERVICE DISTRICT (K)	
326	2003	, 1010 , 2010 , 3010 , 4010 , 4050 , 4100 , 8010	025
		1010 RICH COUNTY	
		2010 RICH COUNTY SCHOOL DISTRICT	
		3010 GARDEN CITY	
		4010 GARDEN CITY - PICKLEVILLE CEMETERY DISTRICT (A)	
		4050 GARDEN CITY - PICKLEVILLE FIRE DISTRICT (F)	
		4100 BEAR LAKE SPECIAL SERVICE DISTRICT (K)	
		8010 BEAR LAKE BOULEVARD REDEVELOPMENT PROJECT AREA - GARDEN CITY - (A-1)	
327	2003	, 1010 , 2010 , 3020 , 4030 , 4070	013
		1010 RICH COUNTY	
		2010 RICH COUNTY SCHOOL DISTRICT	
		3020 LAKETOWN	
		4030 LAKETOWN CEMETERY MAINTENANCE DISTRICT (C)	
		4070 LAKETOWN FIRE DISTRICT (H)	
328	2003	, 1010 , 2010 , 3030 , 4020 , 4060	012
		1010 RICH COUNTY	
		2010 RICH COUNTY SCHOOL DISTRICT	
		3030 RANDOLPH	
		4020 RANDOLPH CEMETERY MAINTENANCE DISTRICT (B)	
		4060 RANDOLPH FIRE DISTRICT (G)	
329	2003	, 1010 , 2010 , 3040 , 4040 , 4080	011
		1010 RICH COUNTY	
		2010 RICH COUNTY SCHOOL DISTRICT	
		3040 WOODRUFF	
		4040 WOODRUFF CEMETERY MAINTENANCE DISTRICT (D)	
		4080 WOODRUFF FIRE DISTRICT (I)	
330	2003	, 1010 , 2010 , 4010 , 4050	114
		1010 RICH COUNTY	
		2010 RICH COUNTY SCHOOL DISTRICT	
		4010 GARDEN CITY - PICKLEVILLE CEMETERY DISTRICT (A)	
		4050 GARDEN CITY - PICKLEVILLE FIRE DISTRICT (F)	

Rich County Tax Areas

3/10/2003

Tax Area #	Year	Nomenclature	Cnty Dist ID
331	2003	, 1010 , 2010 , 4010 , 4050 , 4100	115
		1010 RICH COUNTY	
		2010 RICH COUNTY SCHOOL DISTRICT	
		4010 GARDEN CITY - PICKLEVILLE CEMETERY DISTRICT (A)	
		4050 GARDEN CITY - PICKLEVILLE FIRE DISTRICT (F)	
4100 BEAR LAKE SPECIAL SERVICE DISTRICT (K)			
332	2003	, 1010 , 2010 , 4020 , 4060	112
		1010 RICH COUNTY	
		2010 RICH COUNTY SCHOOL DISTRICT	
		4020 RANDOLPH CEMETERY MAINTENANCE DISTRICT (B)	
4060 RANDOLPH FIRE DISTRICT (G)			
333	2003	, 1010 , 2010 , 4030 , 4070	113
		1010 RICH COUNTY	
		2010 RICH COUNTY SCHOOL DISTRICT	
		4030 LAKETOWN CEMETERY MAINTENANCE DISTRICT (C)	
4070 LAKETOWN FIRE DISTRICT (H)			
334	2003	, 1010 , 2010 , 4040 , 4080	111
		1010 RICH COUNTY	
		2010 RICH COUNTY SCHOOL DISTRICT	
		4040 WOODRUFF CEMETERY MAINTENANCE DISTRICT (D)	
4080 WOODRUFF FIRE DISTRICT (I)			
335	2003	, 1010 , 2010 , 4040 , 4080 , 4090	118
		1010 RICH COUNTY	
		2010 RICH COUNTY SCHOOL DISTRICT	
		4040 WOODRUFF CEMETERY MAINTENANCE DISTRICT (D)	
		4080 WOODRUFF FIRE DISTRICT (I)	
4090 EAGLE SPRINGS SPECIAL SERVICE DISTRICT (J)			
1028	2003	, 1010 , 2010 , 4020 , 4060 , 4110	112
		1010 RICH COUNTY	
		2010 RICH COUNTY SCHOOL DISTRICT	
		4020 RANDOLPH CEMETERY MAINTENANCE DISTRICT (B)	
		4060 RANDOLPH FIRE DISTRICT (G)	
4110 MOUNTAIN MEADOW IMPROVEMENT DISTRICT (L)			
2229	2003	, 1010 , 2010	LAKE
		1010 RICH COUNTY	
		2010 RICH COUNTY SCHOOL DISTRICT	

2003 NOMENCLATURE

RICH COUNTY

STATE CODE	COUNTY CODE	
323	14	GARDEN CITY CODE A & F
324	24	GARDEN CITY CODE A & F - (A-1)
325	15	GARDEN CITY CODE A, F & K
326	25	GARDEN CITY CODE A, F & K - (A-1)
327	13	LAKETOWN CODE C & H
328	12	RANDOLPH CODE B & G
329	11	WOODRUFF CODE D & I
330	114	RICH COUNTY SCH. DIST. CODE A & F
331	115	RICH COUNTY SCH. DIST. CODE A, F & K
332	112	RICH COUNTY SCH. DIST. CODE B & G
333	113	RICH COUNTY SCH. DIST. CODE C & H
334	111	RICH COUNTY SCH. DIST. CODE D & I
335	118	RICH COUNTY SCH. DIST. CODE D, I & J
1028	112	RICH COUNTY SCH. DIST. CODE B, G & L

NO CHANGES REPORTED

Salt Lake County Tax Entities

Entity #	Year	Short Description	Levy
----------	------	-------------------	------

County Levies

1010	2003	SALT LAKE COUNTY	
------	------	------------------	--

School District Levies

2010	2003	SALT LAKE CITY SCHOOL DISTRICT	
2020	2003	MURRAY CITY SCHOOL DISTRICT	
2030	2003	GRANITE SCHOOL DISTRICT	
2040	2003	JORDAN SCHOOL DISTRICT	

Incorporated Area Levies

3010	2003	ALTA	
3020	2003	BLUFFDALE	
3030	2003	DRAPER	
3035	2003	HERRIMAN	
3036	2003	HOLLADAY	
3040	2003	MIDVALE	
3050	2003	MURRAY	
3060	2003	RIVERTON	
3070	2003	SALT LAKE CITY	
3080	2003	SANDY	
3090	2003	SOUTH JORDAN	
3100	2003	SOUTH SALT LAKE	
3105	2003	TAYLORSVILLE	
3110	2003	WEST JORDAN	
3120	2003	WEST VALLEY	

Special District Area Levies

4010	2003	SALT LAKE CITY METROPOLITAN WATER DISTRICT (A)	
4020	2003	SALT LAKE CITY MOSQUITO ABATEMENT DISTRICT (B)	
4030	2003	MAGNA MOSQUITO ABATEMENT DISTRICT (C)	
4040	2003	SOUTH SALT LAKE VALLEY MOSQUITO ABATEMENT DISTRICT (D)	
4045	2003	JORDAN VALLEY WATER CONSERVANCY DIST. (E)	
4050	2003	GRANGER - HUNTER IMPROVEMENT DISTRICT (F)	
4060	2003	SALT LAKE CITY SUBURBAN SANITARY DISTRICT (G)	
4070	2003	SALT LAKE CITY SUBURBAN SANITARY DISTRICT #2 (H)	
4080	2003	MAGNA WATER COMPANY (AN IMPROVEMENT DISTRICT) (K)	
4090	2003	SALT LAKE COUNTY COTTONWOOD SANITARY DISTRICT (M)	
4100	2003	COPPERTON IMPROVEMENT DISTRICT (N)	
4110	2003	TAYLORSVILLE - BENNION IMPROVEMENT DISTRICT (O)	
4120	2003	KEARNS IMPROVEMENT DISTRICT (P)	
4130	2003	LITTLE COTTONWOOD IMPROVEMENT DISTRICT (Q)	
4140	2003	SANDY SUBURBAN IMPROVEMENT DISTRICT (R)	
4145	2003	SOUTH DAVIS COUNTY SEWER IMPROVEMENT DISTRICT (S)	
4150	2003	SOUTH VALLEY SEWER DISTRICT (T)	
4160	2003	CRESCENT CEMETERY MAINTENANCE DISTRICT (U)	
4170	2003	EMIGRATION IMPROVEMENT DISTRICT (V)	
4180	2003	SALT LAKE CO REGIONAL SERVICE AREA (W)	
4185	2003	CENTRAL UTAH WATER CONSERVANCY DISTRICT (X)	
4190	2003	SALT LAKE COUNTY SERVICE AREA #3 - SNOWBIRD (Y)	
4200	2003	SALT LAKE COUNTY SERVICE AREA #2 (Z)	
4210	2003	SALT LAKE COUNTY SPECIAL DISTRICT #1 (A-A)	
4220	2003	SALT LAKE COUNTY MUNICIPAL-TYPE SERVICES DISTRICT (B-B)	
4230	2003	THE SOLITUDE IMPROVEMENT DISTRICT (D-D)	
4240	2003	ALTA CANYON RECREATION SPECIAL SERVICE DISTRICT (E-E)	

Salt Lake County Tax Entities

Entity #	Year	Short Description	Levy
----------	------	-------------------	------

Special District Area Levies

4250	2003	GLENMOOR SPECIAL SERVICE DISTRICT (F-F)	
4260	2003	ALTA SPECIAL SERVICE DISTRICT (G-G)	
4280	2003	WEST JORDAN FAIRWAY ESTATES SPECIAL SERVICE RECREATION DISTRICT (H)	
4290	2003	SALT LAKE CITY METROPOLITAN WATER DISTRICT - SANDY CITY ONLY (J-J)	
4300	2003	WHITE CITY WATER IMPROVEMENT DISTRICT (K-K)	
4310	2003	TRAVERS RIDGE SSD (L-L)	

Miscellaneous Area Levies

6020	2003	AREA EXCLUDED FROM SALT LAKE COUNTY WATER CONSERVANCY DISTRICT WILL REMAIN SUBJECT (II)	
6025	2003	AREA IN WEST JORDAN WITHDRAWN FROM TAYLORSVILLE-BENNION IMPRV. DIST. (III)	
6026	2003	AREA EXCLUDED FROM SALT LAKE COUNTY WATER CONSERVANCY DISTRICT WILL REMAIN SUBJECT (IV)	
6027	2003	AREA EXCLUDED FROM SALT LAKE COUNTY SEWERAGE IMPROVEMENT DISTRICT #1 (V)	
6030	2003	SALT LAKE COUNTY LIBRARY	

Redevelopment Area Levies

8001	2003	CBD NEIGHBORHOOD DEVELOPMENT PLAN - SALT LAKE - (A-1))	
8002	2003	% . . AREA IN (A-1) REDEVELOPMENT AREA, OUTSIDE 100 ACRE AREA (%)	
8003	2003	CBD NEIGHBORHOOD DEVELOPMENT PLAN - SALT LAKE - (A-2)	
8004	2003	AREA IN (A-2) REDEVELOPMENT AREA, OUTSIDE 100 ACRE AREA (%)	
8005	2003	CBD NEIGHBORHOOD DEVELOPMENT PLAN - SALT LAKE - (A-3)	
8006	2003	CBD NEIGHBORHOOD DEVELOPMENT PLAN - SALT LAKE - (A-4)	
8007	2003	AREA IN (A-4) REDEVELOPMENT AREA, OUTSIDE 100 ACRE AREA (%)	
8008	2003	CENTRAL CITY NEIGHBORHOOD REDEVELOPMENT PLAN - SALT LAKE - (A-5)	
8009	2003	SUGAR HOUSE NEIGHBORHOOD DEVLEOPMENT PLAN - SALT LAKE CITY - (A-6)	
8010	2003	WEST TEMPLE GATEWAY NEIGHBORHOOD DEVELOPMENT PLAN - SALT LAKE CITY - (A-7)	
8011	2003	BASEBALL STADIUM NEIGHBORHOOD DEVELOPMENT PLAN - SALT LAKE CITY - (A-8)	
8012	2003	WEST CAPITOL HILL REDEVELOPMENT PLAN - SALT LAKE CITY - (A-9)	
8013	2003	DEPOT DISTRICT RDA PLAN - (A-10)	
8014	2003	GRANARY DIST. RDA PROJECT P[LAN - (A-11)	
8051	2003	EDISON STREET NEIGHBORHOOD DEVELOPMENT PLAN - SOUTH SALT LAKE - (B-1)	
8052	2003	BURTON PLACE BUSINESS DISTRICT DEVELOPMENT PLAN - SOUTH SALT LAKE - (B-2)	
8053	2003	POST OFFICE PLACE NEIGHBORHOOD DEVELOPMENT PLAN - SOUTH SALT LAKE - (B-3)	
8054	2003	UPPER MILLCREEK NEIGHBORHOOD DEVELOPMENT PLAN - SOUTH SALT LAKE - (B-4)	
8055	2003	THIRD EAST NEIGHBORHOOD DEVELOPMENT PLAN - SOUTH SALT LAKE - (B-5)	
8056	2003	METRO-CENTER NEIGHBORHOOD DEVELOPMENT PLAN - SOUTH SALT LAKE - (B-6)	

Salt Lake County Tax Entities

Entity #	Year	Short Description	Levy
Redevelopment Area Levies			
8057	2003	AMENDED SOUTH STATE STREET NEIGHBORHOOD DEVELOPMENT PLAN - SOUTH SALT LAKE - (B-7)	
8058	2003	MADISON SCHOOL NEIGHBORHOOD DEVELOPMENT PLAN - SOUTH SALT LAKE - (B-8)	
8059	2003	THREE HUNDRED WEST STREET NEIGHBORHOOD DEVELOPMENT PLAN - SOUTH SALT LAKE - (B-9)	
8060	2003	2100 SOUTH REDEVELOPMENT PROJECT AREA - SOUTH SALT LAKE - (B-10)	
8101	2003	REDEVELOPMENT AGENCY OF MURRAY CITY - MURRAY CITY - (C-1)	
8102	2003	AREA IN (C-1) REDEVELOPMENT AREA, OUTSIDE 100 ACRE AREA (%)	
8103	2003	CHERRY STREET NEIGHBORHOOD DEVELOPMENT PLAN - MURRAY CITY - (C-2)	
8104	2003	EAST VINE STREET NEIGHBORHOOD DEVELOPMENT PLAN - MURRAY CITY - (C-3)	
8105	2003	SMELTER SITE NBRHOOD DEV PLAN (C-4)	
8151	2003	REDWOOD NEIGHBORHOOD DEVELOPMENT PLAN - WEST VALLEY CITY - (D-1)	
8152	2003	MARKET STREET NEIGHBORHOOD DEVELOPMENT PLAN - WEST VALLEY CITY - (D-2)	
8153	2003	WILLOW WOOD CENTER NEIGHBORHOOD DEVELOPMENT PLAN - WEST VALLEY CITY - (D-3)	
8154	2003	DECKER LAKE ECONOMIC DEVELOPMENT PLAN - WEST VALLEY CITY - (D-4)	
8155	2003	HERCULES HILL PARCEL A NEIGHBORHOOD DEVELOPMENT PLAN - WEST VALLEY CITY - (D-5)	
8156	2003	HERCULES HILL PARCEL B NEIGHBORHOOD DEVELOPMENT PLAN - WEST VALLEY CITY - (D-6)	
8157	2003	MULTIPURPOSE EVENT CENTER ECONOMIC DEVELOPMENT PLAN - WEST VALLEY CITY - (D-7)	
8158	2003	EAST 3500 S NEIGHBORHOOD DEV PLAN (D-8)	
8159	2003	JORDAN RIVER NEIGHBORHOOD DEV (D-9)	
8160	2003	5600 WEST GATEWAY NEIGHBORHOOD DEVELOPMENT PLAN - WEST VALLEY (D10)	
8201	2003	CITY CENTER COMMUNITY REDEVELOPMENT PLAN - SANDY CITY - (E-1)	
8202	2003	CIVIC CENTER NORTH NEIGHBORHOOD DEVELOPMENT PLAN - SANDY CITY - (E-2)	
8203	2003	CIVIC CENTER SOUTH NEIGHBORHOOD DEVELOPMENT PLAN - SANDY CITY - (E-3)	
8204	2003	SOUTH TOWN RIDGE ECONOMIC DEV (E-4)	
8251	2003	MIDVALE NEIGHBORHOOD DEVELOPMENT PLAN - MIDVALE CITY - (F-1)	
8301	2003	MAGNA WEST MAIN STREET NEIGHBORHOOD DEVELOPMENT PLAN - (H-1)	
8351	2003	6600 SOUTH - 7000 SOUTH REDWOOD ROAD NEIGHBORHOOD DEVELOPMENT PLAN - WEST JORDAN CITY - (J-1)	
8352	2003	1300 WEST - 1600 WEST 7800 SOUTH NEIGHBORHOOD DEVELOPMENT - WEST JORDAN CITY - (J-2)	
8353	2003	3200 WEST - 3600 WEST 8600 SOUTH NEIGHBORHOOD DEVELOPMENT - WEST JORDAN CITY - (J-3)	
8354	2003	1300 - 1700 WEST 9000 SOUTH NEIGHBORHOOD DEVELOPMENT PLAN - WEST JORDAN CITY - (J-4)	
8355	2003	1700-1900 WEST 7600-7900 SOUTH NEIGHBORHOOD DEVELOPMENT PLAN - WEST JORDAN CITY - (J-5)	

Salt Lake County Tax Entities

Entity #	Year	Short Description	Levy
----------	------	-------------------	------

Redevelopment Area Levies

8356	2003	6200 WEST - 9280 SOUTH ECONOMIC DEVELOPMENT PLAN - WEST JORDAN CITY - (J-6)	
8401	2003	WEST FREEWAY NEIGHBORHOOD DEVELOPMENT - DRAPER CITY - (K-1)	
8402	2003	SAND HILLS NEIGHBORHOOD DEVELOPMENT - DRAPER CITY - (K-2)	
8403	2003	CRESCENT NEIGHBORHOOD DEVELOPMENT PLAN - DRAPER CITY - (K-3)	
8404	2003	EAST BANGERTER NEIGHBORHOOD DEVELOPMENT PROJECT AREA (K-4)	
8451	2003	FORT UNION NEIGHBORHOOD DEVELOPMENT - SALT LAKE COUNTY - (L-1)	
8452	2003	UNION FORT NEIGHBORHOOD DEVELOPMENT PLAN AS AMENDED - SALT LAKE COUNTY - (L-2)	
8453	2003	ARBOR PARK NEIGHBORHOOD DEVELOPMENT PLAN - SALT LAKE - (L-3)	
8454	2003	COTTONWOOD CORPORATE CENTER EDA PROJECT (L-4)	
8501	2003	SOUTH JORDAN PROJECT AREA NO. 1 NEIGHBORHOOD DEVELOPMENT PLAN - SOUTH JORDAN CITY - (M-1)	
8505	2003	SOUTH GATE ECONOMIC DEVELOPMENT PLAN (M-3)	
8510	2003	1600-1700 WEST 10300-10600 SOUTH NEIGHBORHOOD DEVELOPMENT PLAN (M-2)	
8512	2003	SO. I-15 FRONTAGE NBRHD DEV PLAN (M-4)	
8515	2003	SO. JORDAN PRKWY NBRHD DEV PLAN (M-5)	
8520	2003	10200 SO. JORDAN GATEWAY DEV PLAN (M-6)	
8525	2003	NO. JORDAN GATEWAY DEV. PLAN (M-7)	
8601	2003	REDWOOD ROAD SOUTH NEIGH. DEV. PLAN - RIVERTON CITY - (N-1)	
8602	2003	13400 SOUTH BANGERTER HIGHWAY ECONOMIC DEVELOPMENT PLAN (N-2)	
8701	2003	EASTERN BLUFFDALE ECONOMIC DEV (O-1)	
8702	2003	BLUFFDALE GATEWAY RDA - (O-2)	
8703	2003	JORDAN NARROWS ECONOMIC DEV - (O-3)	

Salt Lake County Tax Areas

3/10/2003

Tax Area #	Year	Nomenclature	Cnty Dist ID
338	2003	, 1010 , 2040 , 3010 , 4040 , 4185 , 4260 , 6030	40N
		1010 SALT LAKE COUNTY	
		2040 JORDAN SCHOOL DISTRICT	
		3010 ALTA	
		4040 SOUTH SALT LAKEVALLEY MOSQUITO ABATEMENT DISTRICT (D)	
		4185 CENTRAL UTAH WATER CONSERVANCY DISTRICT (X)	
		4260 ALTA SPECIAL SERVICE DISTRICT (G-G)	
		6030 SALT LAKE COUNTY LIBRARY	
340	2003	, 1010 , 2040 , 3020 , 4040 , 4045 , 4150 , 4185 , 6030	045
		1010 SALT LAKE COUNTY	
		2040 JORDAN SCHOOL DISTRICT	
		3020 BLUFFDALE	
		4040 SOUTH SALT LAKEVALLEY MOSQUITO ABATEMENT DISTRICT (D)	
		4045 JORDAN VALLEY WATER CONSERVANCY DIST. (E)	
		4150 SOUTH VALLEY SEWER DISTRICT (T)	
		4185 CENTRAL UTAH WATER CONSERVANCY DISTRICT (X)	
		6030 SALT LAKE COUNTY LIBRARY	
341	2003	, 1010 , 2040 , 3020 , 4040 , 4045 , 4185 , 6030	45B
		1010 SALT LAKE COUNTY	
		2040 JORDAN SCHOOL DISTRICT	
		3020 BLUFFDALE	
		4040 SOUTH SALT LAKEVALLEY MOSQUITO ABATEMENT DISTRICT (D)	
		4045 JORDAN VALLEY WATER CONSERVANCY DIST. (E)	
		4185 CENTRAL UTAH WATER CONSERVANCY DISTRICT (X)	
		6030 SALT LAKE COUNTY LIBRARY	
342	2003	, 1010 , 2040 , 3020 , 4040 , 4150 , 4185 , 6030	046
		1010 SALT LAKE COUNTY	
		2040 JORDAN SCHOOL DISTRICT	
		3020 BLUFFDALE	
		4040 SOUTH SALT LAKEVALLEY MOSQUITO ABATEMENT DISTRICT (D)	
		4150 SOUTH VALLEY SEWER DISTRICT (T)	
		4185 CENTRAL UTAH WATER CONSERVANCY DISTRICT (X)	
		6030 SALT LAKE COUNTY LIBRARY	
343	2003	, 1010 , 2040 , 3020 , 4040 , 4185 , 6030	46A & 047
		1010 SALT LAKE COUNTY	
		2040 JORDAN SCHOOL DISTRICT	
		3020 BLUFFDALE	
		4040 SOUTH SALT LAKEVALLEY MOSQUITO ABATEMENT DISTRICT (D)	
		4185 CENTRAL UTAH WATER CONSERVANCY DISTRICT (X)	
		6030 SALT LAKE COUNTY LIBRARY	
344	2003	, 1010 , 2040 , 3030 , 4040 , 4045 , 4150 , 4160 , 4185 , 6030	051
		1010 SALT LAKE COUNTY	
		2040 JORDAN SCHOOL DISTRICT	
		3030 DRAPER	
		4040 SOUTH SALT LAKEVALLEY MOSQUITO ABATEMENT DISTRICT (D)	
		4045 JORDAN VALLEY WATER CONSERVANCY DIST. (E)	
		4150 SOUTH VALLEY SEWER DISTRICT (T)	
		4160 CRESCENT CEMETERY MAINTENANCE DISTRICT (U)	
		4185 CENTRAL UTAH WATER CONSERVANCY DISTRICT (X)	
		6030 SALT LAKE COUNTY LIBRARY	
345	2003	, 1010 , 2040 , 3030 , 4040 , 4045 , 4150 , 4160 , 4185 , 6030 , 8403	51A
		1010 SALT LAKE COUNTY	
		2040 JORDAN SCHOOL DISTRICT	

Salt Lake County Tax Areas

3/10/2003

Tax Area #	Year	Nomenclature	Cnty Dist ID
345	2003	, 1010 , 2040 , 3030 , 4040 , 4045 , 4150 , 4160 , 4185 , 6030 , 8403	51A
		3030 DRAPER	
		4040 SOUTH SALT LAKEVALLEY MOSQUITO ABATEMENT DISTRICT (D)	
		4045 JORDAN VALLEY WATER CONSERVANCY DIST. (E)	
		4150 SOUTH VALLEY SEWER DISTRICT (T)	
		4160 CRESCENT CEMETERY MAINTENANCE DISTRICT (U)	
		4185 CENTRAL UTAH WATER CONSERVANCY DISTRICT (X)	
		6030 SALT LAKE COUNTY LIBRARY	
8403 CRESCENT NEIGHBORHOOD DEVELOPMENT PLAN - DRAPER CITY - (K-3)			
346	2003	, 1010 , 2040 , 3030 , 4040 , 4045 , 4150 , 4185 , 6030	050
		1010 SALT LAKE COUNTY	
		2040 JORDAN SCHOOL DISTRICT	
		3030 DRAPER	
		4040 SOUTH SALT LAKEVALLEY MOSQUITO ABATEMENT DISTRICT (D)	
		4045 JORDAN VALLEY WATER CONSERVANCY DIST. (E)	
		4150 SOUTH VALLEY SEWER DISTRICT (T)	
		4185 CENTRAL UTAH WATER CONSERVANCY DISTRICT (X)	
6030 SALT LAKE COUNTY LIBRARY			
347	2003	, 1010 , 2040 , 3030 , 4040 , 4045 , 4150 , 4185 , 6030 , 8401	52A
		1010 SALT LAKE COUNTY	
		2040 JORDAN SCHOOL DISTRICT	
		3030 DRAPER	
		4040 SOUTH SALT LAKEVALLEY MOSQUITO ABATEMENT DISTRICT (D)	
		4045 JORDAN VALLEY WATER CONSERVANCY DIST. (E)	
		4150 SOUTH VALLEY SEWER DISTRICT (T)	
		4185 CENTRAL UTAH WATER CONSERVANCY DISTRICT (X)	
6030 SALT LAKE COUNTY LIBRARY			
8401 WEST FREEWAY NEIGHBORHOOD DEVELOPMENT - DRAPER CITY - (K-1)			
350	2003	, 1010 , 2040 , 3030 , 4040 , 4045 , 4185 , 6030	054
		1010 SALT LAKE COUNTY	
		2040 JORDAN SCHOOL DISTRICT	
		3030 DRAPER	
		4040 SOUTH SALT LAKEVALLEY MOSQUITO ABATEMENT DISTRICT (D)	
		4045 JORDAN VALLEY WATER CONSERVANCY DIST. (E)	
		4185 CENTRAL UTAH WATER CONSERVANCY DISTRICT (X)	
6030 SALT LAKE COUNTY LIBRARY			
352	2003	, 1010 , 2040 , 3040 , 4040 , 4045 , 4070 , 4185 , 6030	30A
		1010 SALT LAKE COUNTY	
		2040 JORDAN SCHOOL DISTRICT	
		3040 MIDVALE	
		4040 SOUTH SALT LAKEVALLEY MOSQUITO ABATEMENT DISTRICT (D)	
		4045 JORDAN VALLEY WATER CONSERVANCY DIST. (E)	
		4070 SALT LAKE CITY SUBURBAN SANITARY DISTRICT #2 (H)	
		4185 CENTRAL UTAH WATER CONSERVANCY DISTRICT (X)	
6030 SALT LAKE COUNTY LIBRARY			
353	2003	, 1010 , 2040 , 3040 , 4040 , 4045 , 4140 , 4185 , 6030	30B
		1010 SALT LAKE COUNTY	
		2040 JORDAN SCHOOL DISTRICT	
		3040 MIDVALE	
		4040 SOUTH SALT LAKEVALLEY MOSQUITO ABATEMENT DISTRICT (D)	
		4045 JORDAN VALLEY WATER CONSERVANCY DIST. (E)	
		4140 SANDY SUBURBAN IMPROVEMENT DISTRICT (R)	
		4185 CENTRAL UTAH WATER CONSERVANCY DISTRICT (X)	
6030 SALT LAKE COUNTY LIBRARY			

Salt Lake County Tax Areas

3/10/2003

Tax Area #	Year	Nomenclature	Cnty Dist ID
354	2003	, 1010 , 2040 , 3040 , 4040 , 4045 , 4185 , 6030	030
		1010 SALT LAKE COUNTY	
		2040 JORDAN SCHOOL DISTRICT	
		3040 MIDVALE	
		4040 SOUTH SALT LAKEVALLEY MOSQUITO ABATEMENT DISTRICT (D)	
		4045 JORDAN VALLEY WATER CONSERVANCY DIST. (E)	
		4185 CENTRAL UTAH WATER CONSERVANCY DISTRICT (X)	
		6030 SALT LAKE COUNTY LIBRARY	
355	2003	, 1010 , 2040 , 3040 , 4040 , 4045 , 4185 , 6030 , 8251	30C
		1010 SALT LAKE COUNTY	
		2040 JORDAN SCHOOL DISTRICT	
		3040 MIDVALE	
		4040 SOUTH SALT LAKEVALLEY MOSQUITO ABATEMENT DISTRICT (D)	
		4045 JORDAN VALLEY WATER CONSERVANCY DIST. (E)	
		4185 CENTRAL UTAH WATER CONSERVANCY DISTRICT (X)	
		6030 SALT LAKE COUNTY LIBRARY	
		8251 MIDVALE NEIGHBORHOOD DEVELOPMENT PLAN - MIDVALE CITY - (F-1)	
360	2003	, 1010 , 2020 , 3050 , 4040 , 4090 , 4185 , 8101 , 8102	21T
		1010 SALT LAKE COUNTY	
		2020 MURRAY CITY SCHOOL DISTRICT	
		3050 MURRAY	
		4040 SOUTH SALT LAKEVALLEY MOSQUITO ABATEMENT DISTRICT (D)	
		4090 SALT LAKE COUNTY COTTONWOOD SANITARY DISTRICT (M)	
		4185 CENTRAL UTAH WATER CONSERVANCY DISTRICT (X)	
		8101 REDEVELOPMENT AGENCY OF MURRAY CITY - MURRAY CITY - (C-1)	
		8102 AREA IN (C-1) REDEVELOPMENT AREA, OUTSIDE 100 ACRE AREA (%)	
368	2003	, 1010 , 2020 , 3050 , 4040 , 4185 , 8104	21L
		1010 SALT LAKE COUNTY	
		2020 MURRAY CITY SCHOOL DISTRICT	
		3050 MURRAY	
		4040 SOUTH SALT LAKEVALLEY MOSQUITO ABATEMENT DISTRICT (D)	
		4185 CENTRAL UTAH WATER CONSERVANCY DISTRICT (X)	
		8104 EAST VINE STREET NEIGHBORHOOD DEVELOPMENT PLAN - MURRAY CITY - (C-3)	
369	2003	, 1010 , 2040 , 3060 , 4040 , 4045 , 4150 , 4185 , 6030	042 & 45A
		1010 SALT LAKE COUNTY	
		2040 JORDAN SCHOOL DISTRICT	
		3060 RIVERTON	
		4040 SOUTH SALT LAKEVALLEY MOSQUITO ABATEMENT DISTRICT (D)	
		4045 JORDAN VALLEY WATER CONSERVANCY DIST. (E)	
		4150 SOUTH VALLEY SEWER DISTRICT (T)	
		4185 CENTRAL UTAH WATER CONSERVANCY DISTRICT (X)	
		6030 SALT LAKE COUNTY LIBRARY	
371	2003	, 1010 , 2040 , 3060 , 4040 , 4150 , 4185 , 6030	45D
		1010 SALT LAKE COUNTY	
		2040 JORDAN SCHOOL DISTRICT	
		3060 RIVERTON	
		4040 SOUTH SALT LAKEVALLEY MOSQUITO ABATEMENT DISTRICT (D)	
		4150 SOUTH VALLEY SEWER DISTRICT (T)	
		4185 CENTRAL UTAH WATER CONSERVANCY DISTRICT (X)	
		6030 SALT LAKE COUNTY LIBRARY	
384	2003	, 1010 , 2010 , 3070 , 4010 , 4020 , 4185 , 8011	13H
		1010 SALT LAKE COUNTY	
		2010 SALT LAKE CITY SCHOOL DISTRICT	

Salt Lake County Tax Areas

3/10/2003

Tax Area #	Year	Nomenclature	Cnty Dist ID
384	2003	, 1010 , 2010 , 3070 , 4010 , 4020 , 4185 , 8011	13H
		3070 SALT LAKE CITY	
		4010 SALT LAKE CITY METROPOLITAN WATER DISTRICT (A)	
		4020 SALT LAKE CITY MOSQUITO ABATEMENT DISTRICT (B)	
		4185 CENTRAL UTAH WATER CONSERVANCY DISTRICT (X)	
		8011 BASEBALL STADIUM NEIGHBORHOOD DEVELOPMENT PLAN - SALT LAKE CITY - (A-8)	
388	2003	, 1010 , 2010 , 3070 , 4010 , 4040 , 4060 , 4185 , 6020	13B
		1010 SALT LAKE COUNTY	
		2010 SALT LAKE CITY SCHOOL DISTRICT	
		3070 SALT LAKE CITY	
		4010 SALT LAKE CITY METROPOLITAN WATER DISTRICT (A)	
		4040 SOUTH SALT LAKEVALLEY MOSQUITO ABATEMENT DISTRICT (D)	
		4060 SALT LAKE CITY SUBURBAN SANITARY DISTRICT (G)	
		4185 CENTRAL UTAH WATER CONSERVANCY DISTRICT (X)	
		6020 AREA EXCLUDED FROM SALT LAKE COUNTY WATER CONSERVANCY DISTRICT WILL REMAIN SUBJECT (II)	
409	2003	, 1010 , 2040 , 3090 , 4040 , 4045 , 4140 , 4160 , 4185 , 6030	39D
		1010 SALT LAKE COUNTY	
		2040 JORDAN SCHOOL DISTRICT	
		3090 SOUTH JORDAN	
		4040 SOUTH SALT LAKEVALLEY MOSQUITO ABATEMENT DISTRICT (D)	
		4045 JORDAN VALLEY WATER CONSERVANCY DIST. (E)	
		4140 SANDY SUBURBAN IMPROVEMENT DISTRICT (R)	
		4160 CRESCENT CEMETERY MAINTENANCE DISTRICT (U)	
		4185 CENTRAL UTAH WATER CONSERVANCY DISTRICT (X)	
		6030 SALT LAKE COUNTY LIBRARY	
410	2003	, 1010 , 2040 , 3090 , 4040 , 4045 , 4150 , 4160 , 4185 , 6030	39E
		1010 SALT LAKE COUNTY	
		2040 JORDAN SCHOOL DISTRICT	
		3090 SOUTH JORDAN	
		4040 SOUTH SALT LAKEVALLEY MOSQUITO ABATEMENT DISTRICT (D)	
		4045 JORDAN VALLEY WATER CONSERVANCY DIST. (E)	
		4150 SOUTH VALLEY SEWER DISTRICT (T)	
		4160 CRESCENT CEMETERY MAINTENANCE DISTRICT (U)	
		4185 CENTRAL UTAH WATER CONSERVANCY DISTRICT (X)	
		6030 SALT LAKE COUNTY LIBRARY	
411	2003	, 1010 , 2040 , 3090 , 4040 , 4045 , 4150 , 4160 , 4185 , 6030 , 8501	39G
		1010 SALT LAKE COUNTY	
		2040 JORDAN SCHOOL DISTRICT	
		3090 SOUTH JORDAN	
		4040 SOUTH SALT LAKEVALLEY MOSQUITO ABATEMENT DISTRICT (D)	
		4045 JORDAN VALLEY WATER CONSERVANCY DIST. (E)	
		4150 SOUTH VALLEY SEWER DISTRICT (T)	
		4160 CRESCENT CEMETERY MAINTENANCE DISTRICT (U)	
		4185 CENTRAL UTAH WATER CONSERVANCY DISTRICT (X)	
		6030 SALT LAKE COUNTY LIBRARY	
		8501 SOUTH JORDAN PROJECT AREA NO. 1 NEIGHBORHOOD DEVELOPMENT PLAN - SOUTH JORDAN CITY - (M-1)	
412	2003	, 1010 , 2040 , 3090 , 4040 , 4045 , 4150 , 4185 , 6030	038
		1010 SALT LAKE COUNTY	
		2040 JORDAN SCHOOL DISTRICT	
		3090 SOUTH JORDAN	
		4040 SOUTH SALT LAKEVALLEY MOSQUITO ABATEMENT DISTRICT (D)	

Salt Lake County Tax Areas

3/10/2003

Tax Area #	Year	Nomenclature	Cnty Dist ID
412	2003	, 1010 , 2040 , 3090 , 4040 , 4045 , 4150 , 4185 , 6030	038
		4045 JORDAN VALLEY WATER CONSERVANCY DIST. (E)	
		4150 SOUTH VALLEY SEWER DISTRICT (T)	
		4185 CENTRAL UTAH WATER CONSERVANCY DISTRICT (X)	
		6030 SALT LAKE COUNTY LIBRARY	
413	2003	, 1010 , 2040 , 3090 , 4040 , 4045 , 4150 , 4185 , 4250 , 6030	38A
		1010 SALT LAKE COUNTY	
		2040 JORDAN SCHOOL DISTRICT	
		3090 SOUTH JORDAN	
		4040 SOUTH SALT LAKEVALLEY MOSQUITO ABATEMENT DISTRICT (D)	
		4045 JORDAN VALLEY WATER CONSERVANCY DIST. (E)	
		4150 SOUTH VALLEY SEWER DISTRICT (T)	
		4185 CENTRAL UTAH WATER CONSERVANCY DISTRICT (X)	
		4250 GLENMOOR SPECIAL SERVICE DISTRICT (F-F)	
		6030 SALT LAKE COUNTY LIBRARY	
414	2003	, 1010 , 2040 , 3090 , 4040 , 4045 , 4185 , 6030	39A
		1010 SALT LAKE COUNTY	
		2040 JORDAN SCHOOL DISTRICT	
		3090 SOUTH JORDAN	
		4040 SOUTH SALT LAKEVALLEY MOSQUITO ABATEMENT DISTRICT (D)	
		4045 JORDAN VALLEY WATER CONSERVANCY DIST. (E)	
		4185 CENTRAL UTAH WATER CONSERVANCY DISTRICT (X)	
		6030 SALT LAKE COUNTY LIBRARY	
415	2003	, 1010 , 2040 , 3090 , 4040 , 4150 , 4185 , 6030	039 & 39B
		1010 SALT LAKE COUNTY	
		2040 JORDAN SCHOOL DISTRICT	
		3090 SOUTH JORDAN	
		4040 SOUTH SALT LAKEVALLEY MOSQUITO ABATEMENT DISTRICT (D)	
		4150 SOUTH VALLEY SEWER DISTRICT (T)	
		4185 CENTRAL UTAH WATER CONSERVANCY DISTRICT (X)	
		6030 SALT LAKE COUNTY LIBRARY	
416	2003	, 1010 , 2040 , 3090 , 4040 , 4185 , 6030	39F
		1010 SALT LAKE COUNTY	
		2040 JORDAN SCHOOL DISTRICT	
		3090 SOUTH JORDAN	
		4040 SOUTH SALT LAKEVALLEY MOSQUITO ABATEMENT DISTRICT (D)	
		4185 CENTRAL UTAH WATER CONSERVANCY DISTRICT (X)	
		6030 SALT LAKE COUNTY LIBRARY	
417	2003	, 1010 , 2030 , 3100 , 4040 , 4045 , 4050 , 4185 , 6030	14G
		1010 SALT LAKE COUNTY	
		2030 GRANITE SCHOOL DISTRICT	
		3100 SOUTH SALT LAKE	
		4040 SOUTH SALT LAKEVALLEY MOSQUITO ABATEMENT DISTRICT (D)	
		4045 JORDAN VALLEY WATER CONSERVANCY DIST. (E)	
		4050 GRANGER - HUNTER IMPROVEMENT DISTRICT (F)	
		4185 CENTRAL UTAH WATER CONSERVANCY DISTRICT (X)	
		6030 SALT LAKE COUNTY LIBRARY	
418	2003	, 1010 , 2030 , 3100 , 4040 , 4045 , 4060 , 4185 , 6030	14B
		1010 SALT LAKE COUNTY	
		2030 GRANITE SCHOOL DISTRICT	
		3100 SOUTH SALT LAKE	
		4040 SOUTH SALT LAKEVALLEY MOSQUITO ABATEMENT DISTRICT (D)	
		4045 JORDAN VALLEY WATER CONSERVANCY DIST. (E)	

Salt Lake County Tax Areas

3/10/2003

Tax Area #	Year	Nomenclature	Cnty Dist ID
418	2003	, 1010 , 2030 , 3100 , 4040 , 4045 , 4060 , 4185 , 6030	14B
		4060 SALT LAKE CITY SUBURBAN SANITARY DISTRICT (G)	
		4185 CENTRAL UTAH WATER CONSERVANCY DISTRICT (X)	
		6030 SALT LAKE COUNTY LIBRARY	
420	2003	, 1010 , 2030 , 3100 , 4040 , 4045 , 4060 , 4185 , 6030 , 8054	14I
		1010 SALT LAKE COUNTY	
		2030 GRANITE SCHOOL DISTRICT	
		3100 SOUTH SALT LAKE	
		4040 SOUTH SALT LAKEVALLEY MOSQUITO ABATEMENT DISTRICT (D)	
		4045 JORDAN VALLEY WATER CONSERVANCY DIST. (E)	
		4060 SALT LAKE CITY SUBURBAN SANITARY DISTRICT (G)	
		4185 CENTRAL UTAH WATER CONSERVANCY DISTRICT (X)	
		6030 SALT LAKE COUNTY LIBRARY	
		8054 UPPER MILLCREEK NEIGHBORHOOD DEVELOPMENT PLAN - SOUTH SALT LAKE - (B-4)	
422	2003	, 1010 , 2030 , 3100 , 4040 , 4045 , 4185 , 6030	14A & 14C
		1010 SALT LAKE COUNTY	
		2030 GRANITE SCHOOL DISTRICT	
		3100 SOUTH SALT LAKE	
		4040 SOUTH SALT LAKEVALLEY MOSQUITO ABATEMENT DISTRICT (D)	
		4045 JORDAN VALLEY WATER CONSERVANCY DIST. (E)	
		4185 CENTRAL UTAH WATER CONSERVANCY DISTRICT (X)	
		6030 SALT LAKE COUNTY LIBRARY	
423	2003	, 1010 , 2030 , 3100 , 4040 , 4060 , 4185 , 6020 , 6030	14D
		1010 SALT LAKE COUNTY	
		2030 GRANITE SCHOOL DISTRICT	
		3100 SOUTH SALT LAKE	
		4040 SOUTH SALT LAKEVALLEY MOSQUITO ABATEMENT DISTRICT (D)	
		4060 SALT LAKE CITY SUBURBAN SANITARY DISTRICT (G)	
		4185 CENTRAL UTAH WATER CONSERVANCY DISTRICT (X)	
		6020 AREA EXCLUDED FROM SALT LAKE COUNTY WATER CONSERVANCY DISTRICT WILL REMAIN SUBJECT (II)	
		6030 SALT LAKE COUNTY LIBRARY	
424	2003	, 1010 , 2030 , 3100 , 4040 , 4060 , 4185 , 6020 , 6030 , 8054	14J
		1010 SALT LAKE COUNTY	
		2030 GRANITE SCHOOL DISTRICT	
		3100 SOUTH SALT LAKE	
		4040 SOUTH SALT LAKEVALLEY MOSQUITO ABATEMENT DISTRICT (D)	
		4060 SALT LAKE CITY SUBURBAN SANITARY DISTRICT (G)	
		4185 CENTRAL UTAH WATER CONSERVANCY DISTRICT (X)	
		6020 AREA EXCLUDED FROM SALT LAKE COUNTY WATER CONSERVANCY DISTRICT WILL REMAIN SUBJECT (II)	
		6030 SALT LAKE COUNTY LIBRARY	
		8054 UPPER MILLCREEK NEIGHBORHOOD DEVELOPMENT PLAN - SOUTH SALT LAKE - (B-4)	
425	2003	, 1010 , 2030 , 3100 , 4040 , 4185 , 6030	014
		1010 SALT LAKE COUNTY	
		2030 GRANITE SCHOOL DISTRICT	
		3100 SOUTH SALT LAKE	
		4040 SOUTH SALT LAKEVALLEY MOSQUITO ABATEMENT DISTRICT (D)	
		4185 CENTRAL UTAH WATER CONSERVANCY DISTRICT (X)	
		6030 SALT LAKE COUNTY LIBRARY	

Salt Lake County Tax Areas

3/10/2003

Tax Area #	Year	Nomenclature	Cnty Dist ID
426	2003	, 1010 , 2030 , 3100 , 4040 , 4185 , 6030 , 8051	14F
		1010 SALT LAKE COUNTY	
		2030 GRANITE SCHOOL DISTRICT	
		3100 SOUTH SALT LAKE	
		4040 SOUTH SALT LAKEVALLEY MOSQUITO ABATEMENT DISTRICT (D)	
		4185 CENTRAL UTAH WATER CONSERVANCY DISTRICT (X)	
		6030 SALT LAKE COUNTY LIBRARY	
		8051 EDISON STREET NEIGHBORHOOD DEVELOPMENT PLAN - SOUTH SALT LAKE - (B-1)	
427	2003	, 1010 , 2030 , 3100 , 4040 , 4185 , 6030 , 8052	14E
		1010 SALT LAKE COUNTY	
		2030 GRANITE SCHOOL DISTRICT	
		3100 SOUTH SALT LAKE	
		4040 SOUTH SALT LAKEVALLEY MOSQUITO ABATEMENT DISTRICT (D)	
		4185 CENTRAL UTAH WATER CONSERVANCY DISTRICT (X)	
		6030 SALT LAKE COUNTY LIBRARY	
		8052 BURTON PLACE BUSINESS DISTRICT DEVELOPMENT PLAN - SOUTH SALT LAKE - (B-2)	
429	2003	, 1010 , 2030 , 3100 , 4040 , 4185 , 6030 , 8056	14M
		1010 SALT LAKE COUNTY	
		2030 GRANITE SCHOOL DISTRICT	
		3100 SOUTH SALT LAKE	
		4040 SOUTH SALT LAKEVALLEY MOSQUITO ABATEMENT DISTRICT (D)	
		4185 CENTRAL UTAH WATER CONSERVANCY DISTRICT (X)	
		6030 SALT LAKE COUNTY LIBRARY	
		8056 METRO-CENTER NEIGHBORHOOD DEVELOPMENT PLAN - SOUTH SALT LAKE - (B-6)	
430	2003	, 1010 , 2030 , 3100 , 4040 , 4185 , 6030 , 8057	14N
		1010 SALT LAKE COUNTY	
		2030 GRANITE SCHOOL DISTRICT	
		3100 SOUTH SALT LAKE	
		4040 SOUTH SALT LAKEVALLEY MOSQUITO ABATEMENT DISTRICT (D)	
		4185 CENTRAL UTAH WATER CONSERVANCY DISTRICT (X)	
		6030 SALT LAKE COUNTY LIBRARY	
		8057 AMENDED SOUTH STATE STREET NEIGHBORHOOD DEVELOPMENT PLAN - SOUTH SALT LAKE - (B-7)	
431	2003	, 1010 , 2030 , 3100 , 4040 , 4185 , 6030 , 8058	14P
		1010 SALT LAKE COUNTY	
		2030 GRANITE SCHOOL DISTRICT	
		3100 SOUTH SALT LAKE	
		4040 SOUTH SALT LAKEVALLEY MOSQUITO ABATEMENT DISTRICT (D)	
		4185 CENTRAL UTAH WATER CONSERVANCY DISTRICT (X)	
		6030 SALT LAKE COUNTY LIBRARY	
		8058 MADISON SCHOOL NEIGHBORHOOD DEVELOPMENT PLAN - SOUTH SALT LAKE - (B-8)	
432	2003	, 1010 , 2030 , 3100 , 4040 , 4185 , 6030 , 8059	14Q
		1010 SALT LAKE COUNTY	
		2030 GRANITE SCHOOL DISTRICT	
		3100 SOUTH SALT LAKE	
		4040 SOUTH SALT LAKEVALLEY MOSQUITO ABATEMENT DISTRICT (D)	
		4185 CENTRAL UTAH WATER CONSERVANCY DISTRICT (X)	
		6030 SALT LAKE COUNTY LIBRARY	
		8059 THREE HUNDRED WEST STREET NEIGHBORHOOD DEVELOPMENT PLAN - SOUTH SALT LAKE - (B-9)	

Salt Lake County Tax Areas

3/10/2003

Tax Area #	Year	Nomenclature	Cnty Dist ID
433	2003	, 1010 , 2030 , 3110 , 4040 , 4045 , 4110 , 4180 , 4185 , 6030	24P
		1010 SALT LAKE COUNTY	
		2030 GRANITE SCHOOL DISTRICT	
		3110 WEST JORDAN	
		4040 SOUTH SALT LAKEVALLEY MOSQUITO ABATEMENT DISTRICT (D)	
		4045 JORDAN VALLEY WATER CONSERVANCY DIST. (E)	
		4110 TAYLORSVILLE - BENNION IMPROVEMENT DISTRICT (O)	
		4180 SALT LAKE CO REGIONAL SERVICE AREA (W)	
		4185 CENTRAL UTAH WATER CONSERVANCY DISTRICT (X)	
		6030 SALT LAKE COUNTY LIBRARY	
434	2003	, 1010 , 2030 , 3110 , 4040 , 4045 , 4110 , 4185 , 6030	24A
		1010 SALT LAKE COUNTY	
		2030 GRANITE SCHOOL DISTRICT	
		3110 WEST JORDAN	
		4040 SOUTH SALT LAKEVALLEY MOSQUITO ABATEMENT DISTRICT (D)	
		4045 JORDAN VALLEY WATER CONSERVANCY DIST. (E)	
		4110 TAYLORSVILLE - BENNION IMPROVEMENT DISTRICT (O)	
		4185 CENTRAL UTAH WATER CONSERVANCY DISTRICT (X)	
		6030 SALT LAKE COUNTY LIBRARY	
437	2003	, 1010 , 2040 , 3110 , 4040 , 4045 , 4150 , 4185 , 6030	37G & 37H
		1010 SALT LAKE COUNTY	
		2040 JORDAN SCHOOL DISTRICT	
		3110 WEST JORDAN	
		4040 SOUTH SALT LAKEVALLEY MOSQUITO ABATEMENT DISTRICT (D)	
		4045 JORDAN VALLEY WATER CONSERVANCY DIST. (E)	
		4150 SOUTH VALLEY SEWER DISTRICT (T)	
		4185 CENTRAL UTAH WATER CONSERVANCY DISTRICT (X)	
		6030 SALT LAKE COUNTY LIBRARY	
438	2003	, 1010 , 2040 , 3110 , 4040 , 4045 , 4185 , 6030	37 & 37C
		1010 SALT LAKE COUNTY	
		2040 JORDAN SCHOOL DISTRICT	
		3110 WEST JORDAN	
		4040 SOUTH SALT LAKEVALLEY MOSQUITO ABATEMENT DISTRICT (D)	
		4045 JORDAN VALLEY WATER CONSERVANCY DIST. (E)	
		4185 CENTRAL UTAH WATER CONSERVANCY DISTRICT (X)	
		6030 SALT LAKE COUNTY LIBRARY	
439	2003	, 1010 , 2040 , 3110 , 4040 , 4045 , 4185 , 6027 , 6030	37K
		1010 SALT LAKE COUNTY	
		2040 JORDAN SCHOOL DISTRICT	
		3110 WEST JORDAN	
		4040 SOUTH SALT LAKEVALLEY MOSQUITO ABATEMENT DISTRICT (D)	
		4045 JORDAN VALLEY WATER CONSERVANCY DIST. (E)	
		4185 CENTRAL UTAH WATER CONSERVANCY DISTRICT (X)	
		6027 AREA EXCLUDED FROM SALT LAKE COUNTY SEWERAGE IMPROVEMENT DISTRICT #1 (V)	
		6030 SALT LAKE COUNTY LIBRARY	
440	2003	, 1010 , 2040 , 3110 , 4040 , 4045 , 4185 , 4280 , 6030	37J
		1010 SALT LAKE COUNTY	
		2040 JORDAN SCHOOL DISTRICT	
		3110 WEST JORDAN	
		4040 SOUTH SALT LAKEVALLEY MOSQUITO ABATEMENT DISTRICT (D)	
		4045 JORDAN VALLEY WATER CONSERVANCY DIST. (E)	
		4185 CENTRAL UTAH WATER CONSERVANCY DISTRICT (X)	
		4280 WEST JORDAN FAIRWAY ESTATES SPECIAL SERVICE RECREATION DISTRICT (I-H)	

Salt Lake County Tax Areas

Tax Area #	Year	Nomenclature	Cnty Dist ID
440	2003	, 1010 , 2040 , 3110 , 4040 , 4045 , 4185 , 4280 , 6030 6030 SALT LAKE COUNTY LIBRARY	37J
441	2003	, 1010 , 2030 , 3110 , 4040 , 4045 , 4185 , 6025 , 6030 1010 SALT LAKE COUNTY 2030 GRANITE SCHOOL DISTRICT 3110 WEST JORDAN 4040 SOUTH SALT LAKEVALLEY MOSQUITO ABATEMENT DISTRICT (D) 4045 JORDAN VALLEY WATER CONSERVANCY DIST. (E) 4185 CENTRAL UTAH WATER CONSERVANCY DISTRICT (X) 6025 AREA IN WEST JORDAN WITHDRAWN FROM TAYLORSVILLE-BENNION IMPRV. DIST. (III) 6030 SALT LAKE COUNTY LIBRARY	24J
442	2003	, 1010 , 2040 , 3110 , 4040 , 4045 , 4185 , 6030 , 8351 1010 SALT LAKE COUNTY 2040 JORDAN SCHOOL DISTRICT 3110 WEST JORDAN 4040 SOUTH SALT LAKEVALLEY MOSQUITO ABATEMENT DISTRICT (D) 4045 JORDAN VALLEY WATER CONSERVANCY DIST. (E) 4185 CENTRAL UTAH WATER CONSERVANCY DISTRICT (X) 6030 SALT LAKE COUNTY LIBRARY 8351 6600 SOUTH - 7000 SOUTH REDWOOD ROAD NEIGHBORHOOD DEVELOPMENT PLAN - WEST JORDAN CITY - (J-1)	37P
443	2003	, 1010 , 2040 , 3110 , 4040 , 4045 , 4185 , 6030 , 8352 1010 SALT LAKE COUNTY 2040 JORDAN SCHOOL DISTRICT 3110 WEST JORDAN 4040 SOUTH SALT LAKEVALLEY MOSQUITO ABATEMENT DISTRICT (D) 4045 JORDAN VALLEY WATER CONSERVANCY DIST. (E) 4185 CENTRAL UTAH WATER CONSERVANCY DISTRICT (X) 6030 SALT LAKE COUNTY LIBRARY 8352 1300 WEST - 1600 WEST 7800 SOUTH NEIGHBORHOOD DEVELOPMENT - WEST JORDAN CITY - (J-2)	37M
444	2003	, 1010 , 2040 , 3110 , 4040 , 4045 , 4185 , 6030 , 8353 1010 SALT LAKE COUNTY 2040 JORDAN SCHOOL DISTRICT 3110 WEST JORDAN 4040 SOUTH SALT LAKEVALLEY MOSQUITO ABATEMENT DISTRICT (D) 4045 JORDAN VALLEY WATER CONSERVANCY DIST. (E) 4185 CENTRAL UTAH WATER CONSERVANCY DISTRICT (X) 6030 SALT LAKE COUNTY LIBRARY 8353 3200 WEST - 3600 WEST 8600 SOUTH NEIGHBORHOOD DEVELOPMENT - WEST JORDAN CITY - (J-3)	37N
445	2003	, 1010 , 2040 , 3110 , 4040 , 4045 , 4185 , 6030 , 8354 1010 SALT LAKE COUNTY 2040 JORDAN SCHOOL DISTRICT 3110 WEST JORDAN 4040 SOUTH SALT LAKEVALLEY MOSQUITO ABATEMENT DISTRICT (D) 4045 JORDAN VALLEY WATER CONSERVANCY DIST. (E) 4185 CENTRAL UTAH WATER CONSERVANCY DISTRICT (X) 6030 SALT LAKE COUNTY LIBRARY 8354 1300 - 1700 WEST 9000 SOUTH NEIGHBORHOOD DEVELOPMENT PLAN - WEST JORDAN CITY - (J-4)	37Q

Salt Lake County Tax Areas

3/10/2003

Tax Area #	Year	Nomenclature	Cnty Dist ID
446	2003	, 1010 , 2040 , 3110 , 4040 , 4045 , 4185 , 6030 , 8355	37R
		1010 SALT LAKE COUNTY	
		2040 JORDAN SCHOOL DISTRICT	
		3110 WEST JORDAN	
		4040 SOUTH SALT LAKEVALLEY MOSQUITO ABATEMENT DISTRICT (D)	
		4045 JORDAN VALLEY WATER CONSERVANCY DIST. (E)	
		4185 CENTRAL UTAH WATER CONSERVANCY DISTRICT (X)	
		6030 SALT LAKE COUNTY LIBRARY	
		8355 1700-1900 WEST 7600-7900 SOUTH NEIGHBORHOOD DEVELOPMENT PLAN - WEST JORDAN CITY - (J-5)	
447	2003	, 1010 , 2040 , 3110 , 4040 , 4045 , 4185 , 6030 , 8356	37S
		1010 SALT LAKE COUNTY	
		2040 JORDAN SCHOOL DISTRICT	
		3110 WEST JORDAN	
		4040 SOUTH SALT LAKEVALLEY MOSQUITO ABATEMENT DISTRICT (D)	
		4045 JORDAN VALLEY WATER CONSERVANCY DIST. (E)	
		4185 CENTRAL UTAH WATER CONSERVANCY DISTRICT (X)	
		6030 SALT LAKE COUNTY LIBRARY	
		8356 6200 WEST - 9280 SOUTH ECONOMIC DEVELOPMENT PLAN - WEST JORDAN CITY - (J-6)	
448	2003	, 1010 , 2040 , 3110 , 4040 , 4045 , 4185 , 6027 , 6030 , 8356	37T
		1010 SALT LAKE COUNTY	
		2040 JORDAN SCHOOL DISTRICT	
		3110 WEST JORDAN	
		4040 SOUTH SALT LAKEVALLEY MOSQUITO ABATEMENT DISTRICT (D)	
		4045 JORDAN VALLEY WATER CONSERVANCY DIST. (E)	
		4185 CENTRAL UTAH WATER CONSERVANCY DISTRICT (X)	
		6027 AREA EXCLUDED FROM SALT LAKE COUNTY SEWERAGE IMPROVEMENT DISTRICT #1 (V)	
		6030 SALT LAKE COUNTY LIBRARY	
		8356 6200 WEST - 9280 SOUTH ECONOMIC DEVELOPMENT PLAN - WEST JORDAN CITY - (J-6)	
451	2003	, 1010 , 2040 , 3110 , 4040 , 4150 , 4185 , 6030	37D & 37E
		1010 SALT LAKE COUNTY	
		2040 JORDAN SCHOOL DISTRICT	
		3110 WEST JORDAN	
		4040 SOUTH SALT LAKEVALLEY MOSQUITO ABATEMENT DISTRICT (D)	
		4150 SOUTH VALLEY SEWER DISTRICT (T)	
		4185 CENTRAL UTAH WATER CONSERVANCY DISTRICT (X)	
		6030 SALT LAKE COUNTY LIBRARY	
452	2003	, 1010 , 2040 , 3110 , 4040 , 4185 , 6030	37A37B37I
		1010 SALT LAKE COUNTY	
		2040 JORDAN SCHOOL DISTRICT	
		3110 WEST JORDAN	
		4040 SOUTH SALT LAKEVALLEY MOSQUITO ABATEMENT DISTRICT (D)	
		4185 CENTRAL UTAH WATER CONSERVANCY DISTRICT (X)	
		6030 SALT LAKE COUNTY LIBRARY	
453	2003	, 1010 , 2040 , 3110 , 4040 , 4185 , 6027 , 6030	37L
		1010 SALT LAKE COUNTY	
		2040 JORDAN SCHOOL DISTRICT	
		3110 WEST JORDAN	
		4040 SOUTH SALT LAKEVALLEY MOSQUITO ABATEMENT DISTRICT (D)	
		4185 CENTRAL UTAH WATER CONSERVANCY DISTRICT (X)	

Salt Lake County Tax Areas

3/10/2003

Tax Area #	Year	Nomenclature	Cnty Dist ID
453	2003	, 1010 , 2040 , 3110 , 4040 , 4185 , 6027 , 6030	37L
		6027 AREA EXCLUDED FROM SALT LAKE COUNTY SEWERAGE IMPROVEMENT DISTRICT #1 (V)	
		6030 SALT LAKE COUNTY LIBRARY	
454	2003	, 1010 , 2030 , 3120 , 4030 , 4045 , 4050 , 4185 , 6030	029
		1010 SALT LAKE COUNTY	
		2030 GRANITE SCHOOL DISTRICT	
		3120 WEST VALLEY	
		4030 MAGNA MOSQUITO ABATEMENT DISTRICT (C)	
		4045 JORDAN VALLEY WATER CONSERVANCY DIST. (E)	
		4050 GRANGER - HUNTER IMPROVEMENT DISTRICT (F)	
		4185 CENTRAL UTAH WATER CONSERVANCY DISTRICT (X)	
		6030 SALT LAKE COUNTY LIBRARY	
455	2003	, 1010 , 2030 , 3120 , 4030 , 4045 , 4080 , 4185 , 6030	29B
		1010 SALT LAKE COUNTY	
		2030 GRANITE SCHOOL DISTRICT	
		3120 WEST VALLEY	
		4030 MAGNA MOSQUITO ABATEMENT DISTRICT (C)	
		4045 JORDAN VALLEY WATER CONSERVANCY DIST. (E)	
		4080 MAGNA WATER COMPANY (AN IMPROVEMENT DISTRICT) (K)	
		4185 CENTRAL UTAH WATER CONSERVANCY DISTRICT (X)	
		6030 SALT LAKE COUNTY LIBRARY	
456	2003	, 1010 , 2030 , 3120 , 4030 , 4045 , 4185 , 6030	29A
		1010 SALT LAKE COUNTY	
		2030 GRANITE SCHOOL DISTRICT	
		3120 WEST VALLEY	
		4030 MAGNA MOSQUITO ABATEMENT DISTRICT (C)	
		4045 JORDAN VALLEY WATER CONSERVANCY DIST. (E)	
		4185 CENTRAL UTAH WATER CONSERVANCY DISTRICT (X)	
		6030 SALT LAKE COUNTY LIBRARY	
457	2003	, 1010 , 2030 , 3120 , 4030 , 4045 , 4120 , 4180 , 4185 , 6030	29E
		1010 SALT LAKE COUNTY	
		2030 GRANITE SCHOOL DISTRICT	
		3120 WEST VALLEY	
		4030 MAGNA MOSQUITO ABATEMENT DISTRICT (C)	
		4045 JORDAN VALLEY WATER CONSERVANCY DIST. (E)	
		4120 KEARNS IMPROVEMENT DISTRICT (P)	
		4180 SALT LAKE CO REGIONAL SERVICE AREA (W)	
		4185 CENTRAL UTAH WATER CONSERVANCY DISTRICT (X)	
		6030 SALT LAKE COUNTY LIBRARY	
458	2003	, 1010 , 2030 , 3120 , 4030 , 4120 , 4180 , 4185 , 6030	29F 29I
		1010 SALT LAKE COUNTY	
		2030 GRANITE SCHOOL DISTRICT	
		3120 WEST VALLEY	
		4030 MAGNA MOSQUITO ABATEMENT DISTRICT (C)	
		4120 KEARNS IMPROVEMENT DISTRICT (P)	
		4180 SALT LAKE CO REGIONAL SERVICE AREA (W)	
		4185 CENTRAL UTAH WATER CONSERVANCY DISTRICT (X)	
		6030 SALT LAKE COUNTY LIBRARY	
459	2003	, 1010 , 2030 , 3120 , 4030 , 4185 , 6030	29D
		1010 SALT LAKE COUNTY	
		2030 GRANITE SCHOOL DISTRICT	
		3120 WEST VALLEY	

Salt Lake County Tax Areas

3/10/2003

Tax Area #	Year	Nomenclature	Cnty Dist ID
459	2003	, 1010 , 2030 , 3120 , 4030 , 4185 , 6030	29D
		4030 MAGNA MOSQUITO ABATEMENT DISTRICT (C)	
		4185 CENTRAL UTAH WATER CONSERVANCY DISTRICT (X)	
		6030 SALT LAKE COUNTY LIBRARY	
460	2003	, 1010 , 2030 , 3120 , 4040 , 4045 , 4050 , 4185 , 6030	23 & 24
		1010 SALT LAKE COUNTY	
		2030 GRANITE SCHOOL DISTRICT	
		3120 WEST VALLEY	
		4040 SOUTH SALT LAKEVALLEY MOSQUITO ABATEMENT DISTRICT (D)	
		4045 JORDAN VALLEY WATER CONSERVANCY DIST. (E)	
		4050 GRANGER - HUNTER IMPROVEMENT DISTRICT (F)	
		4185 CENTRAL UTAH WATER CONSERVANCY DISTRICT (X)	
		6030 SALT LAKE COUNTY LIBRARY	
461	2003	, 1010 , 2030 , 3120 , 4040 , 4045 , 4050 , 4185 , 6030 , 8151	29C
		1010 SALT LAKE COUNTY	
		2030 GRANITE SCHOOL DISTRICT	
		3120 WEST VALLEY	
		4040 SOUTH SALT LAKEVALLEY MOSQUITO ABATEMENT DISTRICT (D)	
		4045 JORDAN VALLEY WATER CONSERVANCY DIST. (E)	
		4050 GRANGER - HUNTER IMPROVEMENT DISTRICT (F)	
		4185 CENTRAL UTAH WATER CONSERVANCY DISTRICT (X)	
		6030 SALT LAKE COUNTY LIBRARY	
		8151 REDWOOD NEIGHBORHOOD DEVELOPMENT PLAN - WEST VALLEY CITY - (D-1)	
462	2003	, 1010 , 2030 , 3120 , 4040 , 4045 , 4050 , 4185 , 6030 , 8152	24K
		1010 SALT LAKE COUNTY	
		2030 GRANITE SCHOOL DISTRICT	
		3120 WEST VALLEY	
		4040 SOUTH SALT LAKEVALLEY MOSQUITO ABATEMENT DISTRICT (D)	
		4045 JORDAN VALLEY WATER CONSERVANCY DIST. (E)	
		4050 GRANGER - HUNTER IMPROVEMENT DISTRICT (F)	
		4185 CENTRAL UTAH WATER CONSERVANCY DISTRICT (X)	
		6030 SALT LAKE COUNTY LIBRARY	
		8152 MARKET STREET NEIGHBORHOOD DEVELOPMENT PLAN - WEST VALLEY CITY - (D-2)	
463	2003	, 1010 , 2030 , 3120 , 4040 , 4045 , 4050 , 4185 , 6030 , 8153	24L
		1010 SALT LAKE COUNTY	
		2030 GRANITE SCHOOL DISTRICT	
		3120 WEST VALLEY	
		4040 SOUTH SALT LAKEVALLEY MOSQUITO ABATEMENT DISTRICT (D)	
		4045 JORDAN VALLEY WATER CONSERVANCY DIST. (E)	
		4050 GRANGER - HUNTER IMPROVEMENT DISTRICT (F)	
		4185 CENTRAL UTAH WATER CONSERVANCY DISTRICT (X)	
		6030 SALT LAKE COUNTY LIBRARY	
		8153 WILLOW WOOD CENTER NEIGHBORHOOD DEVELOPMENT PLAN - WEST VALLEY CITY - (D-3)	
464	2003	, 1010 , 2030 , 3120 , 4040 , 4045 , 4050 , 4185 , 6030 , 8154	23A
		1010 SALT LAKE COUNTY	
		2030 GRANITE SCHOOL DISTRICT	
		3120 WEST VALLEY	
		4040 SOUTH SALT LAKEVALLEY MOSQUITO ABATEMENT DISTRICT (D)	
		4045 JORDAN VALLEY WATER CONSERVANCY DIST. (E)	
		4050 GRANGER - HUNTER IMPROVEMENT DISTRICT (F)	
		4185 CENTRAL UTAH WATER CONSERVANCY DISTRICT (X)	
		6030 SALT LAKE COUNTY LIBRARY	

Salt Lake County Tax Areas

3/10/2003

Tax Area #	Year	Nomenclature	Cnty Dist ID
464	2003	, 1010 , 2030 , 3120 , 4040 , 4045 , 4050 , 4185 , 6030 , 8154 8154 DECKER LAKE ECONOMIC DEVELOPMENT PLAN - WEST VALLEY CITY - (D-4)	23A
465	2003	, 1010 , 2030 , 3120 , 4030 , 4045 , 4120 , 4180 , 4185 , 6030 , 8155 1010 SALT LAKE COUNTY 2030 GRANITE SCHOOL DISTRICT 3120 WEST VALLEY 4030 MAGNA MOSQUITO ABATEMENT DISTRICT (C) 4045 JORDAN VALLEY WATER CONSERVANCY DIST. (E) 4120 KEARNS IMPROVEMENT DISTRICT (P) 4180 SALT LAKE CO REGIONAL SERVICE AREA (W) 4185 CENTRAL UTAH WATER CONSERVANCY DISTRICT (X) 6030 SALT LAKE COUNTY LIBRARY 8155 HERCULES HILL PARCEL A NEIGHBORHOOD DEVELOPMENT PLAN - WEST VALLEY CITY - (D-5)	29G
466	2003	, 1010 , 2030 , 3120 , 4030 , 4045 , 4120 , 4180 , 4185 , 6030 , 8156 1010 SALT LAKE COUNTY 2030 GRANITE SCHOOL DISTRICT 3120 WEST VALLEY 4030 MAGNA MOSQUITO ABATEMENT DISTRICT (C) 4045 JORDAN VALLEY WATER CONSERVANCY DIST. (E) 4120 KEARNS IMPROVEMENT DISTRICT (P) 4180 SALT LAKE CO REGIONAL SERVICE AREA (W) 4185 CENTRAL UTAH WATER CONSERVANCY DISTRICT (X) 6030 SALT LAKE COUNTY LIBRARY 8156 HERCULES HILL PARCEL B NEIGHBORHOOD DEVELOPMENT PLAN - WEST VALLEY CITY - (D-6)	29H
467	2003	, 1010 , 2030 , 3120 , 4040 , 4045 , 4110 , 4185 , 6030 1010 SALT LAKE COUNTY 2030 GRANITE SCHOOL DISTRICT 3120 WEST VALLEY 4040 SOUTH SALT LAKEVALLEY MOSQUITO ABATEMENT DISTRICT (D) 4045 JORDAN VALLEY WATER CONSERVANCY DIST. (E) 4110 TAYLORSVILLE - BENNION IMPROVEMENT DISTRICT (O) 4185 CENTRAL UTAH WATER CONSERVANCY DISTRICT (X) 6030 SALT LAKE COUNTY LIBRARY	24E
468	2003	, 1010 , 2030 , 3120 , 4040 , 4045 , 4120 , 4180 , 4185 , 6030 1010 SALT LAKE COUNTY 2030 GRANITE SCHOOL DISTRICT 3120 WEST VALLEY 4040 SOUTH SALT LAKEVALLEY MOSQUITO ABATEMENT DISTRICT (D) 4045 JORDAN VALLEY WATER CONSERVANCY DIST. (E) 4120 KEARNS IMPROVEMENT DISTRICT (P) 4180 SALT LAKE CO REGIONAL SERVICE AREA (W) 4185 CENTRAL UTAH WATER CONSERVANCY DISTRICT (X) 6030 SALT LAKE COUNTY LIBRARY	24I
469	2003	, 1010 , 2030 , 3120 , 4040 , 4045 , 4185 , 6030 1010 SALT LAKE COUNTY 2030 GRANITE SCHOOL DISTRICT 3120 WEST VALLEY 4040 SOUTH SALT LAKEVALLEY MOSQUITO ABATEMENT DISTRICT (D) 4045 JORDAN VALLEY WATER CONSERVANCY DIST. (E) 4185 CENTRAL UTAH WATER CONSERVANCY DISTRICT (X) 6030 SALT LAKE COUNTY LIBRARY	24F

Salt Lake County Tax Areas

3/10/2003

Tax Area #	Year	Nomenclature	Cnty Dist ID
470	2003	, 1010 , 2030 , 4030 , 4045 , 4080 , 4185 , 4210 , 4220 , 6030	26 & 28A
		1010 SALT LAKE COUNTY	
		2030 GRANITE SCHOOL DISTRICT	
		4030 MAGNA MOSQUITO ABATEMENT DISTRICT (C)	
		4045 JORDAN VALLEY WATER CONSERVANCY DIST. (E)	
		4080 MAGNA WATER COMPANY (AN IMPROVEMENT DISTRICT) (K)	
		4185 CENTRAL UTAH WATER CONSERVANCY DISTRICT (X)	
		4210 SALT LAKE COUNTY SPECIAL DISTRICT #1 (A-A)	
		4220 SALT LAKE COUNTY MUNICIPAL-TYPE SERVICES DISTRICT (B-B)	
		6030 SALT LAKE COUNTY LIBRARY	
472	2003	, 1010 , 2030 , 4030 , 4045 , 4080 , 4185 , 4210 , 4220 , 6030 , 8453	26B
		1010 SALT LAKE COUNTY	
		2030 GRANITE SCHOOL DISTRICT	
		4030 MAGNA MOSQUITO ABATEMENT DISTRICT (C)	
		4045 JORDAN VALLEY WATER CONSERVANCY DIST. (E)	
		4080 MAGNA WATER COMPANY (AN IMPROVEMENT DISTRICT) (K)	
		4185 CENTRAL UTAH WATER CONSERVANCY DISTRICT (X)	
		4210 SALT LAKE COUNTY SPECIAL DISTRICT #1 (A-A)	
		4220 SALT LAKE COUNTY MUNICIPAL-TYPE SERVICES DISTRICT (B-B)	
		6030 SALT LAKE COUNTY LIBRARY	
		8453 ARBOR PARK NEIGHBORHOOD DEVELOPMENT PLAN - SALT LAKE - (L-3)	
473	2003	, 1010 , 2030 , 4030 , 4045 , 4120 , 4180 , 4185 , 4210 , 4220 , 6030	25B
		1010 SALT LAKE COUNTY	
		2030 GRANITE SCHOOL DISTRICT	
		4030 MAGNA MOSQUITO ABATEMENT DISTRICT (C)	
		4045 JORDAN VALLEY WATER CONSERVANCY DIST. (E)	
		4120 KEARNS IMPROVEMENT DISTRICT (P)	
		4180 SALT LAKE CO REGIONAL SERVICE AREA (W)	
		4185 CENTRAL UTAH WATER CONSERVANCY DISTRICT (X)	
		4210 SALT LAKE COUNTY SPECIAL DISTRICT #1 (A-A)	
		4220 SALT LAKE COUNTY MUNICIPAL-TYPE SERVICES DISTRICT (B-B)	
		6030 SALT LAKE COUNTY LIBRARY	
474	2003	, 1010 , 2030 , 4030 , 4045 , 4185 , 4210 , 4220 , 6030	028
		1010 SALT LAKE COUNTY	
		2030 GRANITE SCHOOL DISTRICT	
		4030 MAGNA MOSQUITO ABATEMENT DISTRICT (C)	
		4045 JORDAN VALLEY WATER CONSERVANCY DIST. (E)	
		4185 CENTRAL UTAH WATER CONSERVANCY DISTRICT (X)	
		4210 SALT LAKE COUNTY SPECIAL DISTRICT #1 (A-A)	
		4220 SALT LAKE COUNTY MUNICIPAL-TYPE SERVICES DISTRICT (B-B)	
		6030 SALT LAKE COUNTY LIBRARY	
476	2003	, 1010 , 2030 , 4030 , 4045 , 4120 , 4185 , 4210 , 4220 , 6030	25C
		1010 SALT LAKE COUNTY	
		2030 GRANITE SCHOOL DISTRICT	
		4030 MAGNA MOSQUITO ABATEMENT DISTRICT (C)	
		4045 JORDAN VALLEY WATER CONSERVANCY DIST. (E)	
		4120 KEARNS IMPROVEMENT DISTRICT (P)	
		4185 CENTRAL UTAH WATER CONSERVANCY DISTRICT (X)	
		4210 SALT LAKE COUNTY SPECIAL DISTRICT #1 (A-A)	
		4220 SALT LAKE COUNTY MUNICIPAL-TYPE SERVICES DISTRICT (B-B)	
		6030 SALT LAKE COUNTY LIBRARY	
478	2003	, 1010 , 2030 , 4030 , 4185 , 4210 , 4220 , 6030	027
		1010 SALT LAKE COUNTY	
		2030 GRANITE SCHOOL DISTRICT	

Salt Lake County Tax Areas

3/10/2003

Tax Area #	Year	Nomenclature	Cnty Dist ID
478	2003	, 1010 , 2030 , 4030 , 4185 , 4210 , 4220 , 6030	027
		4030 MAGNA MOSQUITO ABATEMENT DISTRICT (C)	
		4185 CENTRAL UTAH WATER CONSERVANCY DISTRICT (X)	
		4210 SALT LAKE COUNTY SPECIAL DISTRICT #1 (A-A)	
		4220 SALT LAKE COUNTY MUNICIPAL-TYPE SERVICES DISTRICT (B-B)	
		6030 SALT LAKE COUNTY LIBRARY	
479	2003	, 1010 , 2030 , 4040 , 4045 , 4050 , 4185 , 4210 , 4220 , 6030	24H
		1010 SALT LAKE COUNTY	
		2030 GRANITE SCHOOL DISTRICT	
		4040 SOUTH SALT LAKEVALLEY MOSQUITO ABATEMENT DISTRICT (D)	
		4045 JORDAN VALLEY WATER CONSERVANCY DIST. (E)	
		4050 GRANGER - HUNTER IMPROVEMENT DISTRICT (F)	
		4185 CENTRAL UTAH WATER CONSERVANCY DISTRICT (X)	
		4210 SALT LAKE COUNTY SPECIAL DISTRICT #1 (A-A)	
		4220 SALT LAKE COUNTY MUNICIPAL-TYPE SERVICES DISTRICT (B-B)	
		6030 SALT LAKE COUNTY LIBRARY	
480	2003	, 1010 , 2030 , 4040 , 4045 , 4060 , 4185 , 4210 , 4220 , 6030	16 16A 17B
		1010 SALT LAKE COUNTY	
		2030 GRANITE SCHOOL DISTRICT	
		4040 SOUTH SALT LAKEVALLEY MOSQUITO ABATEMENT DISTRICT (D)	
		4045 JORDAN VALLEY WATER CONSERVANCY DIST. (E)	
		4060 SALT LAKE CITY SUBURBAN SANITARY DISTRICT (G)	
		4185 CENTRAL UTAH WATER CONSERVANCY DISTRICT (X)	
		4210 SALT LAKE COUNTY SPECIAL DISTRICT #1 (A-A)	
		4220 SALT LAKE COUNTY MUNICIPAL-TYPE SERVICES DISTRICT (B-B)	
		6030 SALT LAKE COUNTY LIBRARY	
482	2003	, 1010 , 2030 , 4040 , 4045 , 4090 , 4185 , 4210 , 4220 , 6030	15A
		1010 SALT LAKE COUNTY	
		2030 GRANITE SCHOOL DISTRICT	
		4040 SOUTH SALT LAKEVALLEY MOSQUITO ABATEMENT DISTRICT (D)	
		4045 JORDAN VALLEY WATER CONSERVANCY DIST. (E)	
		4090 SALT LAKE COUNTY COTTONWOOD SANITARY DISTRICT (M)	
		4185 CENTRAL UTAH WATER CONSERVANCY DISTRICT (X)	
		4210 SALT LAKE COUNTY SPECIAL DISTRICT #1 (A-A)	
		4220 SALT LAKE COUNTY MUNICIPAL-TYPE SERVICES DISTRICT (B-B)	
		6030 SALT LAKE COUNTY LIBRARY	
484	2003	, 1010 , 2030 , 4040 , 4045 , 4110 , 4180 , 4185 , 4210 , 4220 , 6030	24M
		1010 SALT LAKE COUNTY	
		2030 GRANITE SCHOOL DISTRICT	
		4040 SOUTH SALT LAKEVALLEY MOSQUITO ABATEMENT DISTRICT (D)	
		4045 JORDAN VALLEY WATER CONSERVANCY DIST. (E)	
		4110 TAYLORSVILLE - BENNION IMPROVEMENT DISTRICT (O)	
		4180 SALT LAKE CO REGIONAL SERVICE AREA (W)	
		4185 CENTRAL UTAH WATER CONSERVANCY DISTRICT (X)	
		4210 SALT LAKE COUNTY SPECIAL DISTRICT #1 (A-A)	
		4220 SALT LAKE COUNTY MUNICIPAL-TYPE SERVICES DISTRICT (B-B)	
		6030 SALT LAKE COUNTY LIBRARY	
486	2003	, 1010 , 2030 , 4040 , 4045 , 4120 , 4180 , 4185 , 4210 , 4220 , 6030	025
		1010 SALT LAKE COUNTY	
		2030 GRANITE SCHOOL DISTRICT	
		4040 SOUTH SALT LAKEVALLEY MOSQUITO ABATEMENT DISTRICT (D)	
		4045 JORDAN VALLEY WATER CONSERVANCY DIST. (E)	
		4120 KEARNS IMPROVEMENT DISTRICT (P)	
		4180 SALT LAKE CO REGIONAL SERVICE AREA (W)	

Salt Lake County Tax Areas

3/10/2003

Tax Area #	Year	Nomenclature	Cnty Dist ID
486	2003	, 1010 , 2030 , 4040 , 4045 , 4120 , 4180 , 4185 , 4210 , 4220 , 6030	025
		4185 CENTRAL UTAH WATER CONSERVANCY DISTRICT (X)	
		4210 SALT LAKE COUNTY SPECIAL DISTRICT #1 (A-A)	
		4220 SALT LAKE COUNTY MUNICIPAL-TYPE SERVICES DISTRICT (B-B)	
		6030 SALT LAKE COUNTY LIBRARY	
487	2003	, 1010 , 2030 , 4040 , 4045 , 4185 , 4210 , 4220 , 6030	015
		1010 SALT LAKE COUNTY	
		2030 GRANITE SCHOOL DISTRICT	
		4040 SOUTH SALT LAKEVALLEY MOSQUITO ABATEMENT DISTRICT (D)	
		4045 JORDAN VALLEY WATER CONSERVANCY DIST. (E)	
		4185 CENTRAL UTAH WATER CONSERVANCY DISTRICT (X)	
		4210 SALT LAKE COUNTY SPECIAL DISTRICT #1 (A-A)	
		4220 SALT LAKE COUNTY MUNICIPAL-TYPE SERVICES DISTRICT (B-B)	
		6030 SALT LAKE COUNTY LIBRARY	
488	2003	, 1010 , 2030 , 4040 , 4060 , 4185 , 4210 , 4220 , 6030	018 & 019
		1010 SALT LAKE COUNTY	
		2030 GRANITE SCHOOL DISTRICT	
		4040 SOUTH SALT LAKEVALLEY MOSQUITO ABATEMENT DISTRICT (D)	
		4060 SALT LAKE CITY SUBURBAN SANITARY DISTRICT (G)	
		4185 CENTRAL UTAH WATER CONSERVANCY DISTRICT (X)	
		4210 SALT LAKE COUNTY SPECIAL DISTRICT #1 (A-A)	
		4220 SALT LAKE COUNTY MUNICIPAL-TYPE SERVICES DISTRICT (B-B)	
		6030 SALT LAKE COUNTY LIBRARY	
489	2003	, 1010 , 2030 , 4040 , 4060 , 4185 , 4210 , 4220 , 6020 , 6030	017 & 17A
		1010 SALT LAKE COUNTY	
		2030 GRANITE SCHOOL DISTRICT	
		4040 SOUTH SALT LAKEVALLEY MOSQUITO ABATEMENT DISTRICT (D)	
		4060 SALT LAKE CITY SUBURBAN SANITARY DISTRICT (G)	
		4185 CENTRAL UTAH WATER CONSERVANCY DISTRICT (X)	
		4210 SALT LAKE COUNTY SPECIAL DISTRICT #1 (A-A)	
		4220 SALT LAKE COUNTY MUNICIPAL-TYPE SERVICES DISTRICT (B-B)	
		6020 AREA EXCLUDED FROM SALT LAKE COUNTY WATER CONSERVANCY DISTRICT WILL REMAIN SUBJECT (II)	
		6030 SALT LAKE COUNTY LIBRARY	
491	2003	, 1010 , 2030 , 4040 , 4090 , 4185 , 4210 , 4220 , 6030	022
		1010 SALT LAKE COUNTY	
		2030 GRANITE SCHOOL DISTRICT	
		4040 SOUTH SALT LAKEVALLEY MOSQUITO ABATEMENT DISTRICT (D)	
		4090 SALT LAKE COUNTY COTTONWOOD SANITARY DISTRICT (M)	
		4185 CENTRAL UTAH WATER CONSERVANCY DISTRICT (X)	
		4210 SALT LAKE COUNTY SPECIAL DISTRICT #1 (A-A)	
		4220 SALT LAKE COUNTY MUNICIPAL-TYPE SERVICES DISTRICT (B-B)	
		6030 SALT LAKE COUNTY LIBRARY	
492	2003	, 1010 , 2030 , 4040 , 4090 , 4185 , 4210 , 4220 , 6020 , 6030	15C
		1010 SALT LAKE COUNTY	
		2030 GRANITE SCHOOL DISTRICT	
		4040 SOUTH SALT LAKEVALLEY MOSQUITO ABATEMENT DISTRICT (D)	
		4090 SALT LAKE COUNTY COTTONWOOD SANITARY DISTRICT (M)	
		4185 CENTRAL UTAH WATER CONSERVANCY DISTRICT (X)	
		4210 SALT LAKE COUNTY SPECIAL DISTRICT #1 (A-A)	
		4220 SALT LAKE COUNTY MUNICIPAL-TYPE SERVICES DISTRICT (B-B)	
		6020 AREA EXCLUDED FROM SALT LAKE COUNTY WATER CONSERVANCY DISTRICT WILL REMAIN SUBJECT (II)	
		6030 SALT LAKE COUNTY LIBRARY	

Salt Lake County Tax Areas

3/10/2003

Tax Area #	Year	Nomenclature	Cnty Dist ID
493	2003	, 1010 , 2030 , 4040 , 4090 , 4185 , 4200 , 4210 , 4220 , 6030	22B
		1010 SALT LAKE COUNTY	
		2030 GRANITE SCHOOL DISTRICT	
		4040 SOUTH SALT LAKEVALLEY MOSQUITO ABATEMENT DISTRICT (D)	
		4090 SALT LAKE COUNTY COTTONWOOD SANITARY DISTRICT (M)	
		4185 CENTRAL UTAH WATER CONSERVANCY DISTRICT (X)	
		4200 SALT LAKE COUNTY SERVICE AREA #2 (Z)	
		4210 SALT LAKE COUNTY SPECIAL DISTRICT #1 (A-A)	
		4220 SALT LAKE COUNTY MUNICIPAL-TYPE SERVICES DISTRICT (B-B)	
		6030 SALT LAKE COUNTY LIBRARY	
495	2003	, 1010 , 2030 , 4040 , 4185 , 4210 , 4220 , 6030	22A & 22C
		1010 SALT LAKE COUNTY	
		2030 GRANITE SCHOOL DISTRICT	
		4040 SOUTH SALT LAKEVALLEY MOSQUITO ABATEMENT DISTRICT (D)	
		4185 CENTRAL UTAH WATER CONSERVANCY DISTRICT (X)	
		4210 SALT LAKE COUNTY SPECIAL DISTRICT #1 (A-A)	
		4220 SALT LAKE COUNTY MUNICIPAL-TYPE SERVICES DISTRICT (B-B)	
		6030 SALT LAKE COUNTY LIBRARY	
496	2003	, 1010 , 2030 , 4040 , 4185 , 4210 , 4220 , 6020 , 6030	15B
		1010 SALT LAKE COUNTY	
		2030 GRANITE SCHOOL DISTRICT	
		4040 SOUTH SALT LAKEVALLEY MOSQUITO ABATEMENT DISTRICT (D)	
		4185 CENTRAL UTAH WATER CONSERVANCY DISTRICT (X)	
		4210 SALT LAKE COUNTY SPECIAL DISTRICT #1 (A-A)	
		4220 SALT LAKE COUNTY MUNICIPAL-TYPE SERVICES DISTRICT (B-B)	
		6020 AREA EXCLUDED FROM SALT LAKE COUNTY WATER CONSERVANCY DISTRICT WILL REMAIN SUBJECT (II)	
		6030 SALT LAKE COUNTY LIBRARY	
498	2003	, 1010 , 2030 , 4185 , 4210 , 4220 , 6030	19A & 20
		1010 SALT LAKE COUNTY	
		2030 GRANITE SCHOOL DISTRICT	
		4185 CENTRAL UTAH WATER CONSERVANCY DISTRICT (X)	
		4210 SALT LAKE COUNTY SPECIAL DISTRICT #1 (A-A)	
		4220 SALT LAKE COUNTY MUNICIPAL-TYPE SERVICES DISTRICT (B-B)	
		6030 SALT LAKE COUNTY LIBRARY	
499	2003	, 1010 , 2040 , 4040 , 4045 , 4070 , 4185 , 4210 , 4220 , 6030	032
		1010 SALT LAKE COUNTY	
		2040 JORDAN SCHOOL DISTRICT	
		4040 SOUTH SALT LAKEVALLEY MOSQUITO ABATEMENT DISTRICT (D)	
		4045 JORDAN VALLEY WATER CONSERVANCY DIST. (E)	
		4070 SALT LAKE CITY SUBURBAN SANITARY DISTRICT #2 (H)	
		4185 CENTRAL UTAH WATER CONSERVANCY DISTRICT (X)	
		4210 SALT LAKE COUNTY SPECIAL DISTRICT #1 (A-A)	
		4220 SALT LAKE COUNTY MUNICIPAL-TYPE SERVICES DISTRICT (B-B)	
		6030 SALT LAKE COUNTY LIBRARY	
501	2003	, 1010 , 2040 , 4040 , 4045 , 4090 , 4185 , 4210 , 4220 , 6030	33B & 34
		1010 SALT LAKE COUNTY	
		2040 JORDAN SCHOOL DISTRICT	
		4040 SOUTH SALT LAKEVALLEY MOSQUITO ABATEMENT DISTRICT (D)	
		4045 JORDAN VALLEY WATER CONSERVANCY DIST. (E)	
		4090 SALT LAKE COUNTY COTTONWOOD SANITARY DISTRICT (M)	
		4185 CENTRAL UTAH WATER CONSERVANCY DISTRICT (X)	
		4210 SALT LAKE COUNTY SPECIAL DISTRICT #1 (A-A)	
		4220 SALT LAKE COUNTY MUNICIPAL-TYPE SERVICES DISTRICT (B-B)	

Salt Lake County Tax Areas

3/10/2003

Tax Area #	Year	Nomenclature	Cnty Dist ID
501	2003	, 1010 , 2040 , 4040 , 4045 , 4090 , 4185 , 4210 , 4220 , 6030 6030 SALT LAKE COUNTY LIBRARY	33B & 34
502	2003	, 1010 , 2040 , 4040 , 4045 , 4090 , 4185 , 4210 , 4220 , 6030 , 8451 1010 SALT LAKE COUNTY 2040 JORDAN SCHOOL DISTRICT 4040 SOUTH SALT LAKEVALLEY MOSQUITO ABATEMENT DISTRICT (D) 4045 JORDAN VALLEY WATER CONSERVANCY DIST. (E) 4090 SALT LAKE COUNTY COTTONWOOD SANITARY DISTRICT (M) 4185 CENTRAL UTAH WATER CONSERVANCY DISTRICT (X) 4210 SALT LAKE COUNTY SPECIAL DISTRICT #1 (A-A) 4220 SALT LAKE COUNTY MUNICIPAL-TYPE SERVICES DISTRICT (B-B) 6030 SALT LAKE COUNTY LIBRARY 8451 FORT UNION NEIGHBORHOOD DEVELOPMENT - SALT LAKE COUNTY - (L-1)	33I
505	2003	, 1010 , 2040 , 4040 , 4045 , 4090 , 4185 , 4200 , 4210 , 4220 , 6030 1010 SALT LAKE COUNTY 2040 JORDAN SCHOOL DISTRICT 4040 SOUTH SALT LAKEVALLEY MOSQUITO ABATEMENT DISTRICT (D) 4045 JORDAN VALLEY WATER CONSERVANCY DIST. (E) 4090 SALT LAKE COUNTY COTTONWOOD SANITARY DISTRICT (M) 4185 CENTRAL UTAH WATER CONSERVANCY DISTRICT (X) 4200 SALT LAKE COUNTY SERVICE AREA #2 (Z) 4210 SALT LAKE COUNTY SPECIAL DISTRICT #1 (A-A) 4220 SALT LAKE COUNTY MUNICIPAL-TYPE SERVICES DISTRICT (B-B) 6030 SALT LAKE COUNTY LIBRARY	33 & 34B
507	2003	, 1010 , 2040 , 4040 , 4045 , 4120 , 4180 , 4185 , 4210 , 4220 , 6030 1010 SALT LAKE COUNTY 2040 JORDAN SCHOOL DISTRICT 4040 SOUTH SALT LAKEVALLEY MOSQUITO ABATEMENT DISTRICT (D) 4045 JORDAN VALLEY WATER CONSERVANCY DIST. (E) 4120 KEARNS IMPROVEMENT DISTRICT (P) 4180 SALT LAKE CO REGIONAL SERVICE AREA (W) 4185 CENTRAL UTAH WATER CONSERVANCY DISTRICT (X) 4210 SALT LAKE COUNTY SPECIAL DISTRICT #1 (A-A) 4220 SALT LAKE COUNTY MUNICIPAL-TYPE SERVICES DISTRICT (B-B) 6030 SALT LAKE COUNTY LIBRARY	41B
509	2003	, 1010 , 2040 , 4040 , 4045 , 4140 , 4160 , 4185 , 4210 , 4220 , 6030 1010 SALT LAKE COUNTY 2040 JORDAN SCHOOL DISTRICT 4040 SOUTH SALT LAKEVALLEY MOSQUITO ABATEMENT DISTRICT (D) 4045 JORDAN VALLEY WATER CONSERVANCY DIST. (E) 4140 SANDY SUBURBAN IMPROVEMENT DISTRICT (R) 4160 CRESCENT CEMETERY MAINTENANCE DISTRICT (U) 4185 CENTRAL UTAH WATER CONSERVANCY DISTRICT (X) 4210 SALT LAKE COUNTY SPECIAL DISTRICT #1 (A-A) 4220 SALT LAKE COUNTY MUNICIPAL-TYPE SERVICES DISTRICT (B-B) 6030 SALT LAKE COUNTY LIBRARY	35C
511	2003	, 1010 , 2040 , 4040 , 4045 , 4140 , 4185 , 4210 , 4220 , 6030 1010 SALT LAKE COUNTY 2040 JORDAN SCHOOL DISTRICT 4040 SOUTH SALT LAKEVALLEY MOSQUITO ABATEMENT DISTRICT (D) 4045 JORDAN VALLEY WATER CONSERVANCY DIST. (E) 4140 SANDY SUBURBAN IMPROVEMENT DISTRICT (R) 4185 CENTRAL UTAH WATER CONSERVANCY DISTRICT (X) 4210 SALT LAKE COUNTY SPECIAL DISTRICT #1 (A-A)	35A & 43C

Salt Lake County Tax Areas

3/10/2003

Tax Area #	Year	Nomenclature	Cnty Dist ID
511	2003	, 1010 , 2040 , 4040 , 4045 , 4140 , 4185 , 4210 , 4220 , 6030	35A & 43C
		4220 SALT LAKE COUNTY MUNICIPAL-TYPE SERVICES DISTRICT (B-B)	
		6030 SALT LAKE COUNTY LIBRARY	
513	2003	, 1010 , 2040 , 4040 , 4045 , 4150 , 4160 , 4185 , 4210 , 4220 , 6030	36A
		1010 SALT LAKE COUNTY	
		2040 JORDAN SCHOOL DISTRICT	
		4040 SOUTH SALT LAKEVALLEY MOSQUITO ABATEMENT DISTRICT (D)	
		4045 JORDAN VALLEY WATER CONSERVANCY DIST. (E)	
		4150 SOUTH VALLEY SEWER DISTRICT (T)	
		4160 CRESCENT CEMETERY MAINTENANCE DISTRICT (U)	
		4185 CENTRAL UTAH WATER CONSERVANCY DISTRICT (X)	
		4210 SALT LAKE COUNTY SPECIAL DISTRICT #1 (A-A)	
		4220 SALT LAKE COUNTY MUNICIPAL-TYPE SERVICES DISTRICT (B-B)	
		6030 SALT LAKE COUNTY LIBRARY	
514	2003	, 1010 , 2040 , 4040 , 4045 , 4150 , 4185 , 4210 , 4220 , 6030	36B & 40J
		1010 SALT LAKE COUNTY	
		2040 JORDAN SCHOOL DISTRICT	
		4040 SOUTH SALT LAKEVALLEY MOSQUITO ABATEMENT DISTRICT (D)	
		4045 JORDAN VALLEY WATER CONSERVANCY DIST. (E)	
		4150 SOUTH VALLEY SEWER DISTRICT (T)	
		4185 CENTRAL UTAH WATER CONSERVANCY DISTRICT (X)	
		4210 SALT LAKE COUNTY SPECIAL DISTRICT #1 (A-A)	
		4220 SALT LAKE COUNTY MUNICIPAL-TYPE SERVICES DISTRICT (B-B)	
		6030 SALT LAKE COUNTY LIBRARY	
515	2003	, 1010 , 2040 , 4040 , 4045 , 4185 , 4210 , 4220 , 6030	36 & 41D
		1010 SALT LAKE COUNTY	
		2040 JORDAN SCHOOL DISTRICT	
		4040 SOUTH SALT LAKEVALLEY MOSQUITO ABATEMENT DISTRICT (D)	
		4045 JORDAN VALLEY WATER CONSERVANCY DIST. (E)	
		4185 CENTRAL UTAH WATER CONSERVANCY DISTRICT (X)	
		4210 SALT LAKE COUNTY SPECIAL DISTRICT #1 (A-A)	
		4220 SALT LAKE COUNTY MUNICIPAL-TYPE SERVICES DISTRICT (B-B)	
		6030 SALT LAKE COUNTY LIBRARY	
516	2003	, 1010 , 2040 , 4040 , 4060 , 4185 , 4210 , 4220 , 6030	40R
		1010 SALT LAKE COUNTY	
		2040 JORDAN SCHOOL DISTRICT	
		4040 SOUTH SALT LAKEVALLEY MOSQUITO ABATEMENT DISTRICT (D)	
		4060 SALT LAKE CITY SUBURBAN SANITARY DISTRICT (G)	
		4185 CENTRAL UTAH WATER CONSERVANCY DISTRICT (X)	
		4210 SALT LAKE COUNTY SPECIAL DISTRICT #1 (A-A)	
		4220 SALT LAKE COUNTY MUNICIPAL-TYPE SERVICES DISTRICT (B-B)	
		6030 SALT LAKE COUNTY LIBRARY	
517	2003	, 1010 , 2040 , 4040 , 4090 , 4185 , 4210 , 4220 , 6030	33C
		1010 SALT LAKE COUNTY	
		2040 JORDAN SCHOOL DISTRICT	
		4040 SOUTH SALT LAKEVALLEY MOSQUITO ABATEMENT DISTRICT (D)	
		4090 SALT LAKE COUNTY COTTONWOOD SANITARY DISTRICT (M)	
		4185 CENTRAL UTAH WATER CONSERVANCY DISTRICT (X)	
		4210 SALT LAKE COUNTY SPECIAL DISTRICT #1 (A-A)	
		4220 SALT LAKE COUNTY MUNICIPAL-TYPE SERVICES DISTRICT (B-B)	
		6030 SALT LAKE COUNTY LIBRARY	
518	2003	, 1010 , 2040 , 4040 , 4090 , 4185 , 4210 , 4220 , 6020 , 6030	33E & 33G
		1010 SALT LAKE COUNTY	

Salt Lake County Tax Areas

3/10/2003

Tax Area #	Year	Nomenclature	Cnty Dist ID
518	2003	, 1010 , 2040 , 4040 , 4090 , 4185 , 4210 , 4220 , 6020 , 6030	33E & 33G
		2040 JORDAN SCHOOL DISTRICT	
		4040 SOUTH SALT LAKEVALLEY MOSQUITO ABATEMENT DISTRICT (D)	
		4090 SALT LAKE COUNTY COTTONWOOD SANITARY DISTRICT (M)	
		4185 CENTRAL UTAH WATER CONSERVANCY DISTRICT (X)	
		4210 SALT LAKE COUNTY SPECIAL DISTRICT #1 (A-A)	
		4220 SALT LAKE COUNTY MUNICIPAL-TYPE SERVICES DISTRICT (B-B)	
		6020 AREA EXCLUDED FROM SALT LAKE COUNTY WATER CONSERVANCY DISTRICT WILL REMAIN SUBJECT (II)	
		6030 SALT LAKE COUNTY LIBRARY	
519	2003	, 1010 , 2040 , 4040 , 4090 , 4185 , 4200 , 4210 , 4220 , 6030	031 & 33A
		1010 SALT LAKE COUNTY	
		2040 JORDAN SCHOOL DISTRICT	
		4040 SOUTH SALT LAKEVALLEY MOSQUITO ABATEMENT DISTRICT (D)	
		4090 SALT LAKE COUNTY COTTONWOOD SANITARY DISTRICT (M)	
		4185 CENTRAL UTAH WATER CONSERVANCY DISTRICT (X)	
		4200 SALT LAKE COUNTY SERVICE AREA #2 (Z)	
		4210 SALT LAKE COUNTY SPECIAL DISTRICT #1 (A-A)	
		4220 SALT LAKE COUNTY MUNICIPAL-TYPE SERVICES DISTRICT (B-B)	
		6030 SALT LAKE COUNTY LIBRARY	
520	2003	, 1010 , 2040 , 4040 , 4090 , 4185 , 4200 , 4210 , 4220 , 6020 , 6030	31A & 33F
		1010 SALT LAKE COUNTY	
		2040 JORDAN SCHOOL DISTRICT	
		4040 SOUTH SALT LAKEVALLEY MOSQUITO ABATEMENT DISTRICT (D)	
		4090 SALT LAKE COUNTY COTTONWOOD SANITARY DISTRICT (M)	
		4185 CENTRAL UTAH WATER CONSERVANCY DISTRICT (X)	
		4200 SALT LAKE COUNTY SERVICE AREA #2 (Z)	
		4210 SALT LAKE COUNTY SPECIAL DISTRICT #1 (A-A)	
		4220 SALT LAKE COUNTY MUNICIPAL-TYPE SERVICES DISTRICT (B-B)	
		6020 AREA EXCLUDED FROM SALT LAKE COUNTY WATER CONSERVANCY DISTRICT WILL REMAIN SUBJECT (II)	
		6030 SALT LAKE COUNTY LIBRARY	
521	2003	, 1010 , 2040 , 4040 , 4100 , 4150 , 4185 , 4210 , 4220 , 6030	41G
		1010 SALT LAKE COUNTY	
		2040 JORDAN SCHOOL DISTRICT	
		4040 SOUTH SALT LAKEVALLEY MOSQUITO ABATEMENT DISTRICT (D)	
		4100 COPPERTON IMPROVEMENT DISTRICT (N)	
		4150 SOUTH VALLEY SEWER DISTRICT (T)	
		4185 CENTRAL UTAH WATER CONSERVANCY DISTRICT (X)	
		4210 SALT LAKE COUNTY SPECIAL DISTRICT #1 (A-A)	
		4220 SALT LAKE COUNTY MUNICIPAL-TYPE SERVICES DISTRICT (B-B)	
		6030 SALT LAKE COUNTY LIBRARY	
522	2003	, 1010 , 2040 , 4040 , 4100 , 4185 , 4210 , 4220 , 6030	41C
		1010 SALT LAKE COUNTY	
		2040 JORDAN SCHOOL DISTRICT	
		4040 SOUTH SALT LAKEVALLEY MOSQUITO ABATEMENT DISTRICT (D)	
		4100 COPPERTON IMPROVEMENT DISTRICT (N)	
		4185 CENTRAL UTAH WATER CONSERVANCY DISTRICT (X)	
		4210 SALT LAKE COUNTY SPECIAL DISTRICT #1 (A-A)	
		4220 SALT LAKE COUNTY MUNICIPAL-TYPE SERVICES DISTRICT (B-B)	
		6030 SALT LAKE COUNTY LIBRARY	
523	2003	, 1010 , 2040 , 4040 , 4120 , 4180 , 4185 , 4210 , 4220 , 6030	41A
		1010 SALT LAKE COUNTY	
		2040 JORDAN SCHOOL DISTRICT	

Salt Lake County Tax Areas

3/10/2003

Tax Area #	Year	Nomenclature	Cnty Dist ID
523	2003	, 1010 , 2040 , 4040 , 4120 , 4180 , 4185 , 4210 , 4220 , 6030	41A
		4040 SOUTH SALT LAKEVALLEY MOSQUITO ABATEMENT DISTRICT (D)	
		4120 KEARNS IMPROVEMENT DISTRICT (P)	
		4180 SALT LAKE CO REGIONAL SERVICE AREA (W)	
		4185 CENTRAL UTAH WATER CONSERVANCY DISTRICT (X)	
		4210 SALT LAKE COUNTY SPECIAL DISTRICT #1 (A-A)	
		4220 SALT LAKE COUNTY MUNICIPAL-TYPE SERVICES DISTRICT (B-B)	
		6030 SALT LAKE COUNTY LIBRARY	
524	2003	, 1010 , 2040 , 4040 , 4130 , 4185 , 4210 , 4220 , 6030	40G
		1010 SALT LAKE COUNTY	
		2040 JORDAN SCHOOL DISTRICT	
		4040 SOUTH SALT LAKEVALLEY MOSQUITO ABATEMENT DISTRICT (D)	
		4130 LITTLE COTTONWOOD IMPROVEMENT DISTRICT (Q)	
		4185 CENTRAL UTAH WATER CONSERVANCY DISTRICT (X)	
		4210 SALT LAKE COUNTY SPECIAL DISTRICT #1 (A-A)	
		4220 SALT LAKE COUNTY MUNICIPAL-TYPE SERVICES DISTRICT (B-B)	
		6030 SALT LAKE COUNTY LIBRARY	
526	2003	, 1010 , 2040 , 4040 , 4130 , 4185 , 4190 , 4210 , 4220 , 6030	40P
		1010 SALT LAKE COUNTY	
		2040 JORDAN SCHOOL DISTRICT	
		4040 SOUTH SALT LAKEVALLEY MOSQUITO ABATEMENT DISTRICT (D)	
		4130 LITTLE COTTONWOOD IMPROVEMENT DISTRICT (Q)	
		4185 CENTRAL UTAH WATER CONSERVANCY DISTRICT (X)	
		4190 SALT LAKE COUNTY SERVICE AREA #3 - SNOWBIRD (Y)	
		4210 SALT LAKE COUNTY SPECIAL DISTRICT #1 (A-A)	
		4220 SALT LAKE COUNTY MUNICIPAL-TYPE SERVICES DISTRICT (B-B)	
		6030 SALT LAKE COUNTY LIBRARY	
528	2003	, 1010 , 2040 , 4040 , 4140 , 4185 , 4210 , 4220 , 6030	043
		1010 SALT LAKE COUNTY	
		2040 JORDAN SCHOOL DISTRICT	
		4040 SOUTH SALT LAKEVALLEY MOSQUITO ABATEMENT DISTRICT (D)	
		4140 SANDY SUBURBAN IMPROVEMENT DISTRICT (R)	
		4185 CENTRAL UTAH WATER CONSERVANCY DISTRICT (X)	
		4210 SALT LAKE COUNTY SPECIAL DISTRICT #1 (A-A)	
		4220 SALT LAKE COUNTY MUNICIPAL-TYPE SERVICES DISTRICT (B-B)	
		6030 SALT LAKE COUNTY LIBRARY	
529	2003	, 1010 , 2040 , 4040 , 4150 , 4185 , 4210 , 4220 , 6030	40A 44C 44
		1010 SALT LAKE COUNTY	
		2040 JORDAN SCHOOL DISTRICT	
		4040 SOUTH SALT LAKEVALLEY MOSQUITO ABATEMENT DISTRICT (D)	
		4150 SOUTH VALLEY SEWER DISTRICT (T)	
		4185 CENTRAL UTAH WATER CONSERVANCY DISTRICT (X)	
		4210 SALT LAKE COUNTY SPECIAL DISTRICT #1 (A-A)	
		4220 SALT LAKE COUNTY MUNICIPAL-TYPE SERVICES DISTRICT (B-B)	
		6030 SALT LAKE COUNTY LIBRARY	
531	2003	, 1010 , 2040 , 3110 , 4040 , 4045 , 4180 , 4185 , 6030	41J
		1010 SALT LAKE COUNTY	
		2040 JORDAN SCHOOL DISTRICT	
		3110 WEST JORDAN	
		4040 SOUTH SALT LAKEVALLEY MOSQUITO ABATEMENT DISTRICT (D)	
		4045 JORDAN VALLEY WATER CONSERVANCY DIST. (E)	
		4180 SALT LAKE CO REGIONAL SERVICE AREA (W)	
		4185 CENTRAL UTAH WATER CONSERVANCY DISTRICT (X)	
		6030 SALT LAKE COUNTY LIBRARY	

Salt Lake County Tax Areas

3/10/2003

Tax Area #	Year	Nomenclature	Cnty Dist ID
532	2003	, 1010 , 2040 , 4040 , 4185 , 4210 , 4220 , 6030	040
		1010 SALT LAKE COUNTY	
		2040 JORDAN SCHOOL DISTRICT	
		4040 SOUTH SALT LAKEVALLEY MOSQUITO ABATEMENT DISTRICT (D)	
		4185 CENTRAL UTAH WATER CONSERVANCY DISTRICT (X)	
		4210 SALT LAKE COUNTY SPECIAL DISTRICT #1 (A-A)	
		4220 SALT LAKE COUNTY MUNICIPAL-TYPE SERVICES DISTRICT (B-B)	
		6030 SALT LAKE COUNTY LIBRARY	
533	2003	, 1010 , 2040 , 4040 , 4185 , 4210 , 4220 , 6026 , 6030	41F
		1010 SALT LAKE COUNTY	
		2040 JORDAN SCHOOL DISTRICT	
		4040 SOUTH SALT LAKEVALLEY MOSQUITO ABATEMENT DISTRICT (D)	
		4185 CENTRAL UTAH WATER CONSERVANCY DISTRICT (X)	
		4210 SALT LAKE COUNTY SPECIAL DISTRICT #1 (A-A)	
		4220 SALT LAKE COUNTY MUNICIPAL-TYPE SERVICES DISTRICT (B-B)	
		6026 AREA EXCLUDED FROM SALT LAKE COUNTY WATER CONSERVANCY DISTRICT WILL REMAIN SUBJECT (IV)	
		6030 SALT LAKE COUNTY LIBRARY	
534	2003	, 1010 , 2040 , 4040 , 4185 , 4210 , 4220 , 4230 , 6030	40K
		1010 SALT LAKE COUNTY	
		2040 JORDAN SCHOOL DISTRICT	
		4040 SOUTH SALT LAKEVALLEY MOSQUITO ABATEMENT DISTRICT (D)	
		4185 CENTRAL UTAH WATER CONSERVANCY DISTRICT (X)	
		4210 SALT LAKE COUNTY SPECIAL DISTRICT #1 (A-A)	
		4220 SALT LAKE COUNTY MUNICIPAL-TYPE SERVICES DISTRICT (B-B)	
		4230 THE SOLITUDE IMPROVEMENT DISTRICT (D-D)	
		6030 SALT LAKE COUNTY LIBRARY	
1031	2003	, 1010 , 2040 , 3105 , 4040 , 4045 , 4110 , 4185 , 6030	066
		1010 SALT LAKE COUNTY	
		2040 JORDAN SCHOOL DISTRICT	
		3105 TAYLORSVILLE	
		4040 SOUTH SALT LAKEVALLEY MOSQUITO ABATEMENT DISTRICT (D)	
		4045 JORDAN VALLEY WATER CONSERVANCY DIST. (E)	
		4110 TAYLORSVILLE - BENNION IMPROVEMENT DISTRICT (O)	
		4185 CENTRAL UTAH WATER CONSERVANCY DISTRICT (X)	
		6030 SALT LAKE COUNTY LIBRARY	
1032	2003	, 1010 , 2030 , 3105 , 4040 , 4045 , 4050 , 4185 , 6030	062
		1010 SALT LAKE COUNTY	
		2030 GRANITE SCHOOL DISTRICT	
		3105 TAYLORSVILLE	
		4040 SOUTH SALT LAKEVALLEY MOSQUITO ABATEMENT DISTRICT (D)	
		4045 JORDAN VALLEY WATER CONSERVANCY DIST. (E)	
		4050 GRANGER - HUNTER IMPROVEMENT DISTRICT (F)	
		4185 CENTRAL UTAH WATER CONSERVANCY DISTRICT (X)	
		6030 SALT LAKE COUNTY LIBRARY	
1033	2003	, 1010 , 2030 , 3105 , 4040 , 4045 , 4110 , 4180 , 4185 , 6030	063
		1010 SALT LAKE COUNTY	
		2030 GRANITE SCHOOL DISTRICT	
		3105 TAYLORSVILLE	
		4040 SOUTH SALT LAKEVALLEY MOSQUITO ABATEMENT DISTRICT (D)	
		4045 JORDAN VALLEY WATER CONSERVANCY DIST. (E)	
		4110 TAYLORSVILLE - BENNION IMPROVEMENT DISTRICT (O)	
		4180 SALT LAKE CO REGIONAL SERVICE AREA (W)	
		4185 CENTRAL UTAH WATER CONSERVANCY DISTRICT (X)	

Salt Lake County Tax Areas

Tax Area #	Year	Nomenclature	Cnty Dist ID
1033	2003	, 1010 , 2030 , 3105 , 4040 , 4045 , 4110 , 4180 , 4185 , 6030 6030 SALT LAKE COUNTY LIBRARY	063
1034	2003	, 1010 , 2030 , 3105 , 4040 , 4045 , 4120 , 4180 , 4185 , 6030 1010 SALT LAKE COUNTY 2030 GRANITE SCHOOL DISTRICT 3105 TAYLORSVILLE 4040 SOUTH SALT LAKEVALLEY MOSQUITO ABATEMENT DISTRICT (D) 4045 JORDAN VALLEY WATER CONSERVANCY DIST. (E) 4120 KEARNS IMPROVEMENT DISTRICT (P) 4180 SALT LAKE CO REGIONAL SERVICE AREA (W) 4185 CENTRAL UTAH WATER CONSERVANCY DISTRICT (X) 6030 SALT LAKE COUNTY LIBRARY	064
1035	2003	, 1010 , 2040 , 3105 , 4040 , 4045 , 4185 , 6030 1010 SALT LAKE COUNTY 2040 JORDAN SCHOOL DISTRICT 3105 TAYLORSVILLE 4040 SOUTH SALT LAKEVALLEY MOSQUITO ABATEMENT DISTRICT (D) 4045 JORDAN VALLEY WATER CONSERVANCY DIST. (E) 4185 CENTRAL UTAH WATER CONSERVANCY DISTRICT (X) 6030 SALT LAKE COUNTY LIBRARY	065
1036	2003	, 1010 , 2030 , 3105 , 4040 , 4045 , 4110 , 4185 , 6030 1010 SALT LAKE COUNTY 2030 GRANITE SCHOOL DISTRICT 3105 TAYLORSVILLE 4040 SOUTH SALT LAKEVALLEY MOSQUITO ABATEMENT DISTRICT (D) 4045 JORDAN VALLEY WATER CONSERVANCY DIST. (E) 4110 TAYLORSVILLE - BENNION IMPROVEMENT DISTRICT (O) 4185 CENTRAL UTAH WATER CONSERVANCY DISTRICT (X) 6030 SALT LAKE COUNTY LIBRARY	061
1037	2003	, 1010 , 2040 , 3110 , 4040 , 4150 , 4180 , 4185 , 6030 1010 SALT LAKE COUNTY 2040 JORDAN SCHOOL DISTRICT 3110 WEST JORDAN 4040 SOUTH SALT LAKEVALLEY MOSQUITO ABATEMENT DISTRICT (D) 4150 SOUTH VALLEY SEWER DISTRICT (T) 4180 SALT LAKE CO REGIONAL SERVICE AREA (W) 4185 CENTRAL UTAH WATER CONSERVANCY DISTRICT (X) 6030 SALT LAKE COUNTY LIBRARY	37W
2237	2003	, 1010 , 2010 , 3070 , 4010 , 4020 , 4185 1010 SALT LAKE COUNTY 2010 SALT LAKE CITY SCHOOL DISTRICT 3070 SALT LAKE CITY 4010 SALT LAKE CITY METROPOLITAN WATER DISTRICT (A) 4020 SALT LAKE CITY MOSQUITO ABATEMENT DISTRICT (B) 4185 CENTRAL UTAH WATER CONSERVANCY DISTRICT (X)	001 - 013
2242	2003	, 1010 , 2010 , 3070 , 4010 , 4020 , 4145 , 4185 1010 SALT LAKE COUNTY 2010 SALT LAKE CITY SCHOOL DISTRICT 3070 SALT LAKE CITY 4010 SALT LAKE CITY METROPOLITAN WATER DISTRICT (A) 4020 SALT LAKE CITY MOSQUITO ABATEMENT DISTRICT (B) 4145 SOUTH DAVIS COUNTY SEWER IMPROVEMENT DISTRICT (S) 4185 CENTRAL UTAH WATER CONSERVANCY DISTRICT (X)	13C

Salt Lake County Tax Areas

3/10/2003

Tax Area #	Year	Nomenclature	Cnty Dist ID
2243	2003	, 1010 , 2030 , 4170 , 4185 , 4210 , 4220 , 6030	19B
		1010 SALT LAKE COUNTY	
		2030 GRANITE SCHOOL DISTRICT	
		4170 EMIGRATION IMPROVEMENT DISTRICT (V)	
		4185 CENTRAL UTAH WATER CONSERVANCY DISTRICT (X)	
		4210 SALT LAKE COUNTY SPECIAL DISTRICT #1 (A-A)	
		4220 SALT LAKE COUNTY MUNICIPAL-TYPE SERVICES DISTRICT (B-B)	
		6030 SALT LAKE COUNTY LIBRARY	
2244	2003	, 1010 , 2010 , 3070 , 4010 , 4020 , 4185 , 8012	01M
		1010 SALT LAKE COUNTY	
		2010 SALT LAKE CITY SCHOOL DISTRICT	
		3070 SALT LAKE CITY	
		4010 SALT LAKE CITY METROPOLITAN WATER DISTRICT (A)	
		4020 SALT LAKE CITY MOSQUITO ABATEMENT DISTRICT (B)	
		4185 CENTRAL UTAH WATER CONSERVANCY DISTRICT (X)	
		8012 WEST CAPITOL HILL REDEVELOPMENT PLAN - SALT LAKE CITY - (A-9)	
2245	2003	, 1010 , 2010 , 3070 , 4010 , 4030 , 4185	13E
		1010 SALT LAKE COUNTY	
		2010 SALT LAKE CITY SCHOOL DISTRICT	
		3070 SALT LAKE CITY	
		4010 SALT LAKE CITY METROPOLITAN WATER DISTRICT (A)	
		4030 MAGNA MOSQUITO ABATEMENT DISTRICT (C)	
4185 CENTRAL UTAH WATER CONSERVANCY DISTRICT (X)			
2247	2003	, 1010 , 2010 , 3070 , 4010 , 4020 , 4185 , 8005	01C
		1010 SALT LAKE COUNTY	
		2010 SALT LAKE CITY SCHOOL DISTRICT	
		3070 SALT LAKE CITY	
		4010 SALT LAKE CITY METROPOLITAN WATER DISTRICT (A)	
		4020 SALT LAKE CITY MOSQUITO ABATEMENT DISTRICT (B)	
		4185 CENTRAL UTAH WATER CONSERVANCY DISTRICT (X)	
		8005 CBD NEIGHBORHOOD DEVELOPMENT PLAN - SALT LAKE - (A-3)	
2248	2003	, 1010 , 2010 , 3070 , 4010 , 4020 , 4185 , 8006 , 8007	01H
		1010 SALT LAKE COUNTY	
		2010 SALT LAKE CITY SCHOOL DISTRICT	
		3070 SALT LAKE CITY	
		4010 SALT LAKE CITY METROPOLITAN WATER DISTRICT (A)	
		4020 SALT LAKE CITY MOSQUITO ABATEMENT DISTRICT (B)	
		4185 CENTRAL UTAH WATER CONSERVANCY DISTRICT (X)	
		8006 CBD NEIGHBORHOOD DEVELOPMENT PLAN - SALT LAKE - (A-4)	
8007 AREA IN (A-4) REDEVELOPMENT AREA, OUTSIDE 100 ACRE AREA (%)			
2249	2003	, 1010 , 2010 , 3070 , 4010 , 4020 , 4185 , 8006	01E
		1010 SALT LAKE COUNTY	
		2010 SALT LAKE CITY SCHOOL DISTRICT	
		3070 SALT LAKE CITY	
		4010 SALT LAKE CITY METROPOLITAN WATER DISTRICT (A)	
		4020 SALT LAKE CITY MOSQUITO ABATEMENT DISTRICT (B)	
		4185 CENTRAL UTAH WATER CONSERVANCY DISTRICT (X)	
8006 CBD NEIGHBORHOOD DEVELOPMENT PLAN - SALT LAKE - (A-4)			
2250	2003	, 1010 , 2010 , 3070 , 4010 , 4020 , 4185 , 8001	01A
		1010 SALT LAKE COUNTY	
		2010 SALT LAKE CITY SCHOOL DISTRICT	
		3070 SALT LAKE CITY	
		4010 SALT LAKE CITY METROPOLITAN WATER DISTRICT (A)	

Salt Lake County Tax Areas

3/10/2003

Tax Area #	Year	Nomenclature	Cnty Dist ID
2250	2003	, 1010 , 2010 , 3070 , 4010 , 4020 , 4185 , 8001	01A
		4020 SALT LAKE CITY MOSQUITO ABATEMENT DISTRICT (B)	
		4185 CENTRAL UTAH WATER CONSERVANCY DISTRICT (X)	
		8001 CBD NEIGHBORHOOD DEVELOPMENT PLAN - SALT LAKE - (A-1))	
2251	2003	, 1010 , 2010 , 3070 , 4010 , 4020 , 4185 , 8001 , 8002	01F
		1010 SALT LAKE COUNTY	
		2010 SALT LAKE CITY SCHOOL DISTRICT	
		3070 SALT LAKE CITY	
		4010 SALT LAKE CITY METROPOLITAN WATER DISTRICT (A)	
		4020 SALT LAKE CITY MOSQUITO ABATEMENT DISTRICT (B)	
		4185 CENTRAL UTAH WATER CONSERVANCY DISTRICT (X)	
		8001 CBD NEIGHBORHOOD DEVELOPMENT PLAN - SALT LAKE - (A-1))	
		8002 %) . . AREA IN (A-1) REDEVELOPMENT AREA, OUTSIDE 100 ACRE AREA (%)	
2252	2003	, 1010 , 2010 , 3070 , 4010 , 4020 , 4185 , 8003 , 8004	01G
		1010 SALT LAKE COUNTY	
		2010 SALT LAKE CITY SCHOOL DISTRICT	
		3070 SALT LAKE CITY	
		4010 SALT LAKE CITY METROPOLITAN WATER DISTRICT (A)	
		4020 SALT LAKE CITY MOSQUITO ABATEMENT DISTRICT (B)	
		4185 CENTRAL UTAH WATER CONSERVANCY DISTRICT (X)	
		8003 CBD NEIGHBORHOOD DEVELOPMENT PLAN - SALT LAKE - (A-2)	
		8004 AREA IN (A-2) REDEVELOPMENT AREA, OUTSIDE 100 ACRE AREA (%)	
2253	2003	, 1010 , 2010 , 3070 , 4010 , 4020 , 4185 , 8003	01B
		1010 SALT LAKE COUNTY	
		2010 SALT LAKE CITY SCHOOL DISTRICT	
		3070 SALT LAKE CITY	
		4010 SALT LAKE CITY METROPOLITAN WATER DISTRICT (A)	
		4020 SALT LAKE CITY MOSQUITO ABATEMENT DISTRICT (B)	
		4185 CENTRAL UTAH WATER CONSERVANCY DISTRICT (X)	
		8003 CBD NEIGHBORHOOD DEVELOPMENT PLAN - SALT LAKE - (A-2)	
2254	2003	, 1010 , 2010 , 3070 , 4010 , 4020 , 4185 , 8008	01D
		1010 SALT LAKE COUNTY	
		2010 SALT LAKE CITY SCHOOL DISTRICT	
		3070 SALT LAKE CITY	
		4010 SALT LAKE CITY METROPOLITAN WATER DISTRICT (A)	
		4020 SALT LAKE CITY MOSQUITO ABATEMENT DISTRICT (B)	
		4185 CENTRAL UTAH WATER CONSERVANCY DISTRICT (X)	
		8008 CENTRAL CITY NEIGHBORHOOD REDEVELOPMENT PLAN - SALT LAKE - (A-5)	
2255	2003	, 1010 , 2010 , 3070 , 4010 , 4020 , 4185 , 8010	01K
		1010 SALT LAKE COUNTY	
		2010 SALT LAKE CITY SCHOOL DISTRICT	
		3070 SALT LAKE CITY	
		4010 SALT LAKE CITY METROPOLITAN WATER DISTRICT (A)	
		4020 SALT LAKE CITY MOSQUITO ABATEMENT DISTRICT (B)	
		4185 CENTRAL UTAH WATER CONSERVANCY DISTRICT (X)	
		8010 WEST TEMPLE GATEWAY NEIGHBORHOOD DEVELOPMENT PLAN - SALT LAKE CITY - (A-7)	
2257	2003	, 1010 , 2010 , 3070 , 4010 , 4040 , 4185 , 6020	13A
		1010 SALT LAKE COUNTY	
		2010 SALT LAKE CITY SCHOOL DISTRICT	
		3070 SALT LAKE CITY	
		4010 SALT LAKE CITY METROPOLITAN WATER DISTRICT (A)	
		4040 SOUTH SALT LAKE VALLEY MOSQUITO ABATEMENT DISTRICT (D)	

Salt Lake County Tax Areas

3/10/2003

Tax Area #	Year	Nomenclature	Cnty Dist ID
2257	2003	, 1010 , 2010 , 3070 , 4010 , 4040 , 4185 , 6020 4185 CENTRAL UTAH WATER CONSERVANCY DISTRICT (X) 6020 AREA EXCLUDED FROM SALT LAKE COUNTY WATER CONSERVANCY DISTRICT WILL REMAIN SUBJECT (II)	13A
2260	2003	, 1010 , 2010 , 3070 , 4010 , 4020 , 4185 , 8009 1010 SALT LAKE COUNTY 2010 SALT LAKE CITY SCHOOL DISTRICT 3070 SALT LAKE CITY 4010 SALT LAKE CITY METROPOLITAN WATER DISTRICT (A) 4020 SALT LAKE CITY MOSQUITO ABATEMENT DISTRICT (B) 4185 CENTRAL UTAH WATER CONSERVANCY DISTRICT (X) 8009 SUGAR HOUSE NEIGHBORHOOD DEVLEOPMENT PLAN - SALT LAKE CITY - (A-6)	01J
2276	2003	, 1010 , 2030 , 3100 , 4040 , 4185 , 6030 , 8060 1010 SALT LAKE COUNTY 2030 GRANITE SCHOOL DISTRICT 3100 SOUTH SALT LAKE 4040 SOUTH SALT LAKEVALLEY MOSQUITO ABATEMENT DISTRICT (D) 4185 CENTRAL UTAH WATER CONSERVANCY DISTRICT (X) 6030 SALT LAKE COUNTY LIBRARY 8060 2100 SOUTH REDEVELOPMENT PROJECT AREA - SOUTH SALT LAKE - (B-10)	14R
2277	2003	, 1010 , 2010 , 3070 , 4010 , 4040 , 4045 , 4050 , 4185 1010 SALT LAKE COUNTY 2010 SALT LAKE CITY SCHOOL DISTRICT 3070 SALT LAKE CITY 4010 SALT LAKE CITY METROPOLITAN WATER DISTRICT (A) 4040 SOUTH SALT LAKEVALLEY MOSQUITO ABATEMENT DISTRICT (D) 4045 JORDAN VALLEY WATER CONSERVANCY DIST. (E) 4050 GRANGER - HUNTER IMPROVEMENT DISTRICT (F) 4185 CENTRAL UTAH WATER CONSERVANCY DISTRICT (X)	13D
2278	2003	, 1010 , 2030 , 4030 , 4045 , 4080 , 4185 , 4210 , 4220 , 6030 , 8301 1010 SALT LAKE COUNTY 2030 GRANITE SCHOOL DISTRICT 4030 MAGNA MOSQUITO ABATEMENT DISTRICT (C) 4045 JORDAN VALLEY WATER CONSERVANCY DIST. (E) 4080 MAGNA WATER COMPANY (AN IMPROVEMENT DISTRICT) (K) 4185 CENTRAL UTAH WATER CONSERVANCY DISTRICT (X) 4210 SALT LAKE COUNTY SPECIAL DISTRICT #1 (A-A) 4220 SALT LAKE COUNTY MUNICIPAL-TYPE SERVICES DISTRICT (B-B) 6030 SALT LAKE COUNTY LIBRARY 8301 MAGNA WEST MAIN STREET NEIGHBORHOOD DEVELOPMENT PLAN - (H-1)	26A
2291	2003	, 1010 , 2030 , 3100 , 4040 , 4045 , 4060 , 4185 , 6030 , 8053 1010 SALT LAKE COUNTY 2030 GRANITE SCHOOL DISTRICT 3100 SOUTH SALT LAKE 4040 SOUTH SALT LAKEVALLEY MOSQUITO ABATEMENT DISTRICT (D) 4045 JORDAN VALLEY WATER CONSERVANCY DIST. (E) 4060 SALT LAKE CITY SUBURBAN SANITARY DISTRICT (G) 4185 CENTRAL UTAH WATER CONSERVANCY DISTRICT (X) 6030 SALT LAKE COUNTY LIBRARY 8053 POST OFFICE PLACE NEIGHBORHOOD DEVELOPMENT PLAN - SOUTH SALT LAKE - (B-3)	14H
2292	2003	, 1010 , 2030 , 3100 , 4040 , 4185 , 6030 , 8055 1010 SALT LAKE COUNTY	14K

Salt Lake County Tax Areas

3/10/2003

Tax Area #	Year	Nomenclature	Cnty Dist ID
2292	2003	, 1010 , 2030 , 3100 , 4040 , 4185 , 6030 , 8055	14K
		2030 GRANITE SCHOOL DISTRICT	
		3100 SOUTH SALT LAKE	
		4040 SOUTH SALT LAKEVALLEY MOSQUITO ABATEMENT DISTRICT (D)	
		4185 CENTRAL UTAH WATER CONSERVANCY DISTRICT (X)	
		6030 SALT LAKE COUNTY LIBRARY	
		8055 THIRD EAST NEIGHBORHOOD DEVELOPMENT PLAN - SOUTH SALT LAKE - (B-5)	
2295	2003	, 1010 , 2030 , 3120 , 4040 , 4045 , 4050 , 4185 , 6030 , 8157	23B
		1010 SALT LAKE COUNTY	
		2030 GRANITE SCHOOL DISTRICT	
		3120 WEST VALLEY	
		4040 SOUTH SALT LAKEVALLEY MOSQUITO ABATEMENT DISTRICT (D)	
		4045 JORDAN VALLEY WATER CONSERVANCY DIST. (E)	
		4050 GRANGER - HUNTER IMPROVEMENT DISTRICT (F)	
		4185 CENTRAL UTAH WATER CONSERVANCY DISTRICT (X)	
		6030 SALT LAKE COUNTY LIBRARY	
		8157 MULTIPURPOSE EVENT CENTER ECONOMIC DEVELOPMENT PLAN - WEST VALLEY CITY - (D-7)	
2308	2003	, 1010 , 2020 , 3050 , 4040 , 4045 , 4090 , 4185	21A
		1010 SALT LAKE COUNTY	
		2020 MURRAY CITY SCHOOL DISTRICT	
		3050 MURRAY	
		4040 SOUTH SALT LAKEVALLEY MOSQUITO ABATEMENT DISTRICT (D)	
		4045 JORDAN VALLEY WATER CONSERVANCY DIST. (E)	
		4090 SALT LAKE COUNTY COTTONWOOD SANITARY DISTRICT (M)	
		4185 CENTRAL UTAH WATER CONSERVANCY DISTRICT (X)	
2310	2003	, 1010 , 2020 , 3050 , 4040 , 4185	021
		1010 SALT LAKE COUNTY	
		2020 MURRAY CITY SCHOOL DISTRICT	
		3050 MURRAY	
		4040 SOUTH SALT LAKEVALLEY MOSQUITO ABATEMENT DISTRICT (D)	
		4185 CENTRAL UTAH WATER CONSERVANCY DISTRICT (X)	
2312	2003	, 1010 , 2020 , 3050 , 4040 , 4045 , 4185	21C, 21E
		1010 SALT LAKE COUNTY	
		2020 MURRAY CITY SCHOOL DISTRICT	
		3050 MURRAY	
		4040 SOUTH SALT LAKEVALLEY MOSQUITO ABATEMENT DISTRICT (D)	
		4045 JORDAN VALLEY WATER CONSERVANCY DIST. (E)	
		4185 CENTRAL UTAH WATER CONSERVANCY DISTRICT (X)	
2318	2003	, 1010 , 2020 , 3050 , 4040 , 4185 , 8103	21K
		1010 SALT LAKE COUNTY	
		2020 MURRAY CITY SCHOOL DISTRICT	
		3050 MURRAY	
		4040 SOUTH SALT LAKEVALLEY MOSQUITO ABATEMENT DISTRICT (D)	
		4185 CENTRAL UTAH WATER CONSERVANCY DISTRICT (X)	
		8103 CHERRY STREET NEIGHBORHOOD DEVELOPMENT PLAN - MURRAY CITY - (C-2)	
2328	2003	, 1010 , 2020 , 3050 , 4040 , 4045 , 4110 , 4185	21F
		1010 SALT LAKE COUNTY	
		2020 MURRAY CITY SCHOOL DISTRICT	
		3050 MURRAY	
		4040 SOUTH SALT LAKEVALLEY MOSQUITO ABATEMENT DISTRICT (D)	
		4045 JORDAN VALLEY WATER CONSERVANCY DIST. (E)	
		4110 TAYLORSVILLE - BENNION IMPROVEMENT DISTRICT (O)	

Salt Lake County Tax Areas

3/10/2003

Tax Area #	Year	Nomenclature	Cnty Dist ID
2328	2003	, 1010 , 2020 , 3050 , 4040 , 4045 , 4110 , 4185 4185 CENTRAL UTAH WATER CONSERVANCY DISTRICT (X)	21F
2331	2003	, 1010 , 2030 , 3120 , 4030 , 4120 , 4185 , 6030 1010 SALT LAKE COUNTY 2030 GRANITE SCHOOL DISTRICT 3120 WEST VALLEY 4030 MAGNA MOSQUITO ABATEMENT DISTRICT (C) 4120 KEARNS IMPROVEMENT DISTRICT (P) 4185 CENTRAL UTAH WATER CONSERVANCY DISTRICT (X) 6030 SALT LAKE COUNTY LIBRARY	29K
2345	2003	, 1010 , 2040 , 3110 , 4040 , 4120 , 4185 , 6030 1010 SALT LAKE COUNTY 2040 JORDAN SCHOOL DISTRICT 3110 WEST JORDAN 4040 SOUTH SALT LAKEVALLEY MOSQUITO ABATEMENT DISTRICT (D) 4120 KEARNS IMPROVEMENT DISTRICT (P) 4185 CENTRAL UTAH WATER CONSERVANCY DISTRICT (X) 6030 SALT LAKE COUNTY LIBRARY	37F
2370	2003	, 1010 , 2040 , 3080 , 4040 , 4090 , 4185 , 4290 , 6030 1010 SALT LAKE COUNTY 2040 JORDAN SCHOOL DISTRICT 3080 SANDY 4040 SOUTH SALT LAKEVALLEY MOSQUITO ABATEMENT DISTRICT (D) 4090 SALT LAKE COUNTY COTTONWOOD SANITARY DISTRICT (M) 4185 CENTRAL UTAH WATER CONSERVANCY DISTRICT (X) 4290 SALT LAKE CITY METROPOLITAN WATER DISTRICT - SANDY CITY ONLY (J-J) 6030 SALT LAKE COUNTY LIBRARY	33H35D35J
2371	2003	, 1010 , 2040 , 3080 , 4040 , 4070 , 4185 , 4290 , 6030 1010 SALT LAKE COUNTY 2040 JORDAN SCHOOL DISTRICT 3080 SANDY 4040 SOUTH SALT LAKEVALLEY MOSQUITO ABATEMENT DISTRICT (D) 4070 SALT LAKE CITY SUBURBAN SANITARY DISTRICT #2 (H) 4185 CENTRAL UTAH WATER CONSERVANCY DISTRICT (X) 4290 SALT LAKE CITY METROPOLITAN WATER DISTRICT - SANDY CITY ONLY (J-J) 6030 SALT LAKE COUNTY LIBRARY	35B
2377	2003	, 1010 , 2040 , 3080 , 4040 , 4090 , 4185 , 4240 , 4290 , 6030 1010 SALT LAKE COUNTY 2040 JORDAN SCHOOL DISTRICT 3080 SANDY 4040 SOUTH SALT LAKEVALLEY MOSQUITO ABATEMENT DISTRICT (D) 4090 SALT LAKE COUNTY COTTONWOOD SANITARY DISTRICT (M) 4185 CENTRAL UTAH WATER CONSERVANCY DISTRICT (X) 4240 ALTA CANYON RECREATION SPECIAL SERVICE DISTRICT (E-E) 4290 SALT LAKE CITY METROPOLITAN WATER DISTRICT - SANDY CITY ONLY (J-J) 6030 SALT LAKE COUNTY LIBRARY	35E, 33D
2378	2003	, 1010 , 2040 , 3080 , 4040 , 4185 , 4290 , 6030 1010 SALT LAKE COUNTY 2040 JORDAN SCHOOL DISTRICT 3080 SANDY 4040 SOUTH SALT LAKEVALLEY MOSQUITO ABATEMENT DISTRICT (D) 4185 CENTRAL UTAH WATER CONSERVANCY DISTRICT (X) 4290 SALT LAKE CITY METROPOLITAN WATER DISTRICT - SANDY CITY ONLY (J-J)	35H, 35G

Salt Lake County Tax Areas

3/10/2003

Tax Area #	Year	Nomenclature	Cnty Dist ID
2378	2003	, 1010 , 2040 , 3080 , 4040 , 4185 , 4290 , 6030 6030 SALT LAKE COUNTY LIBRARY	35H, 35G
2382	2003	, 1010 , 2040 , 3080 , 4040 , 4140 , 4185 , 4290 , 6030 1010 SALT LAKE COUNTY 2040 JORDAN SCHOOL DISTRICT 3080 SANDY 4040 SOUTH SALT LAKEVALLEY MOSQUITO ABATEMENT DISTRICT (D) 4140 SANDY SUBURBAN IMPROVEMENT DISTRICT (R) 4185 CENTRAL UTAH WATER CONSERVANCY DISTRICT (X) 4290 SALT LAKE CITY METROPOLITAN WATER DISTRICT - SANDY CITY ONLY (J-J) 6030 SALT LAKE COUNTY LIBRARY	34A
2385	2003	, 1010 , 2040 , 3010 , 4040 , 4185 , 4190 , 6030 1010 SALT LAKE COUNTY 2040 JORDAN SCHOOL DISTRICT 3010 ALTA 4040 SOUTH SALT LAKEVALLEY MOSQUITO ABATEMENT DISTRICT (D) 4185 CENTRAL UTAH WATER CONSERVANCY DISTRICT (X) 4190 SALT LAKE COUNTY SERVICE AREA #3 - SNOWBIRD (Y) 6030 SALT LAKE COUNTY LIBRARY	40I
2386	2003	, 1010 , 2040 , 3010 , 4040 , 4130 , 4185 , 4190 , 6030 1010 SALT LAKE COUNTY 2040 JORDAN SCHOOL DISTRICT 3010 ALTA 4040 SOUTH SALT LAKEVALLEY MOSQUITO ABATEMENT DISTRICT (D) 4130 LITTLE COTTONWOOD IMPROVEMENT DISTRICT (Q) 4185 CENTRAL UTAH WATER CONSERVANCY DISTRICT (X) 4190 SALT LAKE COUNTY SERVICE AREA #3 - SNOWBIRD (Y) 6030 SALT LAKE COUNTY LIBRARY	40L
2399	2003	, 1010 , 2040 , 3080 , 4040 , 4140 , 4185 , 4290 , 4300 , 6030 1010 SALT LAKE COUNTY 2040 JORDAN SCHOOL DISTRICT 3080 SANDY 4040 SOUTH SALT LAKEVALLEY MOSQUITO ABATEMENT DISTRICT (D) 4140 SANDY SUBURBAN IMPROVEMENT DISTRICT (R) 4185 CENTRAL UTAH WATER CONSERVANCY DISTRICT (X) 4290 SALT LAKE CITY METROPOLITAN WATER DISTRICT - SANDY CITY ONLY (J-J) 4300 WHITE CITY WATER IMPROVEMENT DISTRICT (K-K) 6030 SALT LAKE COUNTY LIBRARY	34D
2400	2003	, 1010 , 2040 , 3080 , 4040 , 4150 , 4185 , 4290 , 6030 1010 SALT LAKE COUNTY 2040 JORDAN SCHOOL DISTRICT 3080 SANDY 4040 SOUTH SALT LAKEVALLEY MOSQUITO ABATEMENT DISTRICT (D) 4150 SOUTH VALLEY SEWER DISTRICT (T) 4185 CENTRAL UTAH WATER CONSERVANCY DISTRICT (X) 4290 SALT LAKE CITY METROPOLITAN WATER DISTRICT - SANDY CITY ONLY (J-J) 6030 SALT LAKE COUNTY LIBRARY	36E40F40H
2402	2003	, 1010 , 2040 , 3080 , 4040 , 4090 , 4185 , 4290 , 4300 , 6030 1010 SALT LAKE COUNTY 2040 JORDAN SCHOOL DISTRICT 3080 SANDY 4040 SOUTH SALT LAKEVALLEY MOSQUITO ABATEMENT DISTRICT (D) 4090 SALT LAKE COUNTY COTTONWOOD SANITARY DISTRICT (M)	35N

Salt Lake County Tax Areas

3/10/2003

Tax Area #	Year	Nomenclature	Cnty Dist ID
2402	2003	, 1010 , 2040 , 3080 , 4040 , 4090 , 4185 , 4290 , 4300 , 6030	35N
		4185 CENTRAL UTAH WATER CONSERVANCY DISTRICT (X)	
		4290 SALT LAKE CITY METROPOLITAN WATER DISTRICT - SANDY CITY ONLY (J-J)	
		4300 WHITE CITY WATER IMPROVEMENT DISTRICT (K-K)	
		6030 SALT LAKE COUNTY LIBRARY	
2403	2003	, 1010 , 2040 , 3080 , 4040 , 4140 , 4185 , 4240 , 4290 , 4300 , 6030	43F
		1010 SALT LAKE COUNTY	
		2040 JORDAN SCHOOL DISTRICT	
		3080 SANDY	
		4040 SOUTH SALT LAKEVALLEY MOSQUITO ABATEMENT DISTRICT (D)	
		4140 SANDY SUBURBAN IMPROVEMENT DISTRICT (R)	
		4185 CENTRAL UTAH WATER CONSERVANCY DISTRICT (X)	
		4240 ALTA CANYON RECREATION SPECIAL SERVICE DISTRICT (E-E)	
		4290 SALT LAKE CITY METROPOLITAN WATER DISTRICT - SANDY CITY ONLY (J-J)	
		4300 WHITE CITY WATER IMPROVEMENT DISTRICT (K-K)	
		6030 SALT LAKE COUNTY LIBRARY	
2405	2003	, 1010 , 2040 , 3080 , 4040 , 4140 , 4160 , 4185 , 4290 , 6030	35I, 35F
		1010 SALT LAKE COUNTY	
		2040 JORDAN SCHOOL DISTRICT	
		3080 SANDY	
		4040 SOUTH SALT LAKEVALLEY MOSQUITO ABATEMENT DISTRICT (D)	
		4140 SANDY SUBURBAN IMPROVEMENT DISTRICT (R)	
		4160 CRESCENT CEMETERY MAINTENANCE DISTRICT (U)	
		4185 CENTRAL UTAH WATER CONSERVANCY DISTRICT (X)	
		4290 SALT LAKE CITY METROPOLITAN WATER DISTRICT - SANDY CITY ONLY (J-J)	
		6030 SALT LAKE COUNTY LIBRARY	
2408	2003	, 1010 , 2040 , 3080 , 4040 , 4140 , 4160 , 4185 , 4290 , 6030 , 8202	35K
		1010 SALT LAKE COUNTY	
		2040 JORDAN SCHOOL DISTRICT	
		3080 SANDY	
		4040 SOUTH SALT LAKEVALLEY MOSQUITO ABATEMENT DISTRICT (D)	
		4140 SANDY SUBURBAN IMPROVEMENT DISTRICT (R)	
		4160 CRESCENT CEMETERY MAINTENANCE DISTRICT (U)	
		4185 CENTRAL UTAH WATER CONSERVANCY DISTRICT (X)	
		4290 SALT LAKE CITY METROPOLITAN WATER DISTRICT - SANDY CITY ONLY (J-J)	
		6030 SALT LAKE COUNTY LIBRARY	
		8202 CIVIC CENTER NORTH NEIGHBORHOOD DEVELOPMENT PLAN - SANDY CITY - (E-2)	
2409	2003	, 1010 , 2040 , 3080 , 4040 , 4150 , 4160 , 4185 , 4290 , 6030	36D
		1010 SALT LAKE COUNTY	
		2040 JORDAN SCHOOL DISTRICT	
		3080 SANDY	
		4040 SOUTH SALT LAKEVALLEY MOSQUITO ABATEMENT DISTRICT (D)	
		4150 SOUTH VALLEY SEWER DISTRICT (T)	
		4160 CRESCENT CEMETERY MAINTENANCE DISTRICT (U)	
		4185 CENTRAL UTAH WATER CONSERVANCY DISTRICT (X)	
		4290 SALT LAKE CITY METROPOLITAN WATER DISTRICT - SANDY CITY ONLY (J-J)	
		6030 SALT LAKE COUNTY LIBRARY	
2410	2003	, 1010 , 2040 , 3080 , 4040 , 4150 , 4160 , 4185 , 4290 , 6030 , 8202	36H
		1010 SALT LAKE COUNTY	
		2040 JORDAN SCHOOL DISTRICT	
		3080 SANDY	
		4040 SOUTH SALT LAKEVALLEY MOSQUITO ABATEMENT DISTRICT (D)	
		4150 SOUTH VALLEY SEWER DISTRICT (T)	
		4160 CRESCENT CEMETERY MAINTENANCE DISTRICT (U)	

Salt Lake County Tax Areas

3/10/2003

Tax Area #	Year	Nomenclature	Cnty Dist ID
2410	2003	, 1010 , 2040 , 3080 , 4040 , 4150 , 4160 , 4185 , 4290 , 6030 , 8202	36H
		4185 CENTRAL UTAH WATER CONSERVANCY DISTRICT (X)	
		4290 SALT LAKE CITY METROPOLITAN WATER DISTRICT - SANDY CITY ONLY (J-J)	
		6030 SALT LAKE COUNTY LIBRARY	
		8202 CIVIC CENTER NORTH NEIGHBORHOOD DEVELOPMENT PLAN - SANDY CITY - (E-2)	
2414	2003	, 1010 , 2040 , 3080 , 4040 , 4140 , 4185 , 4240 , 4290 , 6030	43D, 43E
		1010 SALT LAKE COUNTY	
		2040 JORDAN SCHOOL DISTRICT	
		3080 SANDY	
		4040 SOUTH SALT LAKEVALLEY MOSQUITO ABATEMENT DISTRICT (D)	
		4140 SANDY SUBURBAN IMPROVEMENT DISTRICT (R)	
		4185 CENTRAL UTAH WATER CONSERVANCY DISTRICT (X)	
		4240 ALTA CANYON RECREATION SPECIAL SERVICE DISTRICT (E-E)	
		4290 SALT LAKE CITY METROPOLITAN WATER DISTRICT - SANDY CITY ONLY (J-J)	
		6030 SALT LAKE COUNTY LIBRARY	
2421	2003	, 1010 , 2040 , 3080 , 4040 , 4150 , 4160 , 4185 , 4290 , 6030 , 8201	36F
		1010 SALT LAKE COUNTY	
		2040 JORDAN SCHOOL DISTRICT	
		3080 SANDY	
		4040 SOUTH SALT LAKEVALLEY MOSQUITO ABATEMENT DISTRICT (D)	
		4150 SOUTH VALLEY SEWER DISTRICT (T)	
		4160 CRESCENT CEMETERY MAINTENANCE DISTRICT (U)	
		4185 CENTRAL UTAH WATER CONSERVANCY DISTRICT (X)	
		4290 SALT LAKE CITY METROPOLITAN WATER DISTRICT - SANDY CITY ONLY (J-J)	
		6030 SALT LAKE COUNTY LIBRARY	
		8201 CITY CENTER COMMUNITY REDEVELOPMENT PLAN - SANDY CITY - (E-1)	
2423	2003	, 1010 , 2040 , 3080 , 4040 , 4140 , 4160 , 4185 , 4290 , 4300 , 6030	35M
		1010 SALT LAKE COUNTY	
		2040 JORDAN SCHOOL DISTRICT	
		3080 SANDY	
		4040 SOUTH SALT LAKEVALLEY MOSQUITO ABATEMENT DISTRICT (D)	
		4140 SANDY SUBURBAN IMPROVEMENT DISTRICT (R)	
		4160 CRESCENT CEMETERY MAINTENANCE DISTRICT (U)	
		4185 CENTRAL UTAH WATER CONSERVANCY DISTRICT (X)	
		4290 SALT LAKE CITY METROPOLITAN WATER DISTRICT - SANDY CITY ONLY (J-J)	
		4300 WHITE CITY WATER IMPROVEMENT DISTRICT (K-K)	
		6030 SALT LAKE COUNTY LIBRARY	
2425	2003	, 1010 , 2040 , 3080 , 4040 , 4150 , 4160 , 4185 , 4290 , 6030 , 8203	36G
		1010 SALT LAKE COUNTY	
		2040 JORDAN SCHOOL DISTRICT	
		3080 SANDY	
		4040 SOUTH SALT LAKEVALLEY MOSQUITO ABATEMENT DISTRICT (D)	
		4150 SOUTH VALLEY SEWER DISTRICT (T)	
		4160 CRESCENT CEMETERY MAINTENANCE DISTRICT (U)	
		4185 CENTRAL UTAH WATER CONSERVANCY DISTRICT (X)	
		4290 SALT LAKE CITY METROPOLITAN WATER DISTRICT - SANDY CITY ONLY (J-J)	
		6030 SALT LAKE COUNTY LIBRARY	
		8203 CIVIC CENTER SOUTH NEIGHBORHOOD DEVELOPMENT PLAN - SANDY CITY - (E-3)	
2432	2003	, 1010 , 2040 , 3030 , 4040 , 4045 , 4150 , 4185 , 6030 , 8403	55B
		1010 SALT LAKE COUNTY	
		2040 JORDAN SCHOOL DISTRICT	
		3030 DRAPER	
		4040 SOUTH SALT LAKEVALLEY MOSQUITO ABATEMENT DISTRICT (D)	
		4045 JORDAN VALLEY WATER CONSERVANCY DIST. (E)	

Salt Lake County Tax Areas

3/10/2003

Tax Area #	Year	Nomenclature	Cnty Dist ID
2432	2003	, 1010 , 2040 , 3030 , 4040 , 4045 , 4150 , 4185 , 6030 , 8403	55B
		4150 SOUTH VALLEY SEWER DISTRICT (T)	
		4185 CENTRAL UTAH WATER CONSERVANCY DISTRICT (X)	
		6030 SALT LAKE COUNTY LIBRARY	
		8403 CRESCENT NEIGHBORHOOD DEVELOPMENT PLAN - DRAPER CITY - (K-3)	
2438	2003	, 1010 , 2040 , 3030 , 4040 , 4045 , 4150 , 4185 , 6030 , 8402	55A
		1010 SALT LAKE COUNTY	
		2040 JORDAN SCHOOL DISTRICT	
		3030 DRAPER	
		4040 SOUTH SALT LAKEVALLEY MOSQUITO ABATEMENT DISTRICT (D)	
		4045 JORDAN VALLEY WATER CONSERVANCY DIST. (E)	
		4150 SOUTH VALLEY SEWER DISTRICT (T)	
		4185 CENTRAL UTAH WATER CONSERVANCY DISTRICT (X)	
		6030 SALT LAKE COUNTY LIBRARY	
		8402 SAND HILLS NEIGHBORHOOD DEVELOPMENT - DRAPER CITY - (K-2)	
2865	2003	, 1010 , 2030 , 3100 , 4040 , 4045 , 4060 , 4185 , 6030 , 8055	14L
		1010 SALT LAKE COUNTY	
		2030 GRANITE SCHOOL DISTRICT	
		3100 SOUTH SALT LAKE	
		4040 SOUTH SALT LAKEVALLEY MOSQUITO ABATEMENT DISTRICT (D)	
		4045 JORDAN VALLEY WATER CONSERVANCY DIST. (E)	
		4060 SALT LAKE CITY SUBURBAN SANITARY DISTRICT (G)	
		4185 CENTRAL UTAH WATER CONSERVANCY DISTRICT (X)	
		6030 SALT LAKE COUNTY LIBRARY	
		8055 THIRD EAST NEIGHBORHOOD DEVELOPMENT PLAN - SOUTH SALT LAKE - (B-5)	
2867	2003	, 1010 , 2020 , 3050 , 4040 , 4045 , 4060 , 4185	21D
		1010 SALT LAKE COUNTY	
		2020 MURRAY CITY SCHOOL DISTRICT	
		3050 MURRAY	
		4040 SOUTH SALT LAKEVALLEY MOSQUITO ABATEMENT DISTRICT (D)	
		4045 JORDAN VALLEY WATER CONSERVANCY DIST. (E)	
		4060 SALT LAKE CITY SUBURBAN SANITARY DISTRICT (G)	
		4185 CENTRAL UTAH WATER CONSERVANCY DISTRICT (X)	
2871	2003	, 1010 , 2020 , 3050 , 4040 , 4070 , 4185	21R
		1010 SALT LAKE COUNTY	
		2020 MURRAY CITY SCHOOL DISTRICT	
		3050 MURRAY	
		4040 SOUTH SALT LAKEVALLEY MOSQUITO ABATEMENT DISTRICT (D)	
		4070 SALT LAKE CITY SUBURBAN SANITARY DISTRICT #2 (H)	
		4185 CENTRAL UTAH WATER CONSERVANCY DISTRICT (X)	
2876	2003	, 1010 , 2040 , 4040 , 4045 , 4140 , 4185 , 4210 , 4220 , 4300 , 6030	44D
		1010 SALT LAKE COUNTY	
		2040 JORDAN SCHOOL DISTRICT	
		4040 SOUTH SALT LAKEVALLEY MOSQUITO ABATEMENT DISTRICT (D)	
		4045 JORDAN VALLEY WATER CONSERVANCY DIST. (E)	
		4140 SANDY SUBURBAN IMPROVEMENT DISTRICT (R)	
		4185 CENTRAL UTAH WATER CONSERVANCY DISTRICT (X)	
		4210 SALT LAKE COUNTY SPECIAL DISTRICT #1 (A-A)	
		4220 SALT LAKE COUNTY MUNICIPAL-TYPE SERVICES DISTRICT (B-B)	
		4300 WHITE CITY WATER IMPROVEMENT DISTRICT (K-K)	
		6030 SALT LAKE COUNTY LIBRARY	
2878	2003	, 1010 , 2040 , 4040 , 4045 , 4140 , 4160 , 4185 , 4210 , 4220 , 4300 , 6030	35P
		1010 SALT LAKE COUNTY	

Salt Lake County Tax Areas

3/10/2003

Tax Area #	Year	Nomenclature	Cnty Dist ID
2878	2003	, 1010 , 2040 , 4040 , 4045 , 4140 , 4160 , 4185 , 4210 , 4220 , 4300 , 6030	35P
		2040 JORDAN SCHOOL DISTRICT	
		4040 SOUTH SALT LAKEVALLEY MOSQUITO ABATEMENT DISTRICT (D)	
		4045 JORDAN VALLEY WATER CONSERVANCY DIST. (E)	
		4140 SANDY SUBURBAN IMPROVEMENT DISTRICT (R)	
		4160 CRESCENT CEMETERY MAINTENANCE DISTRICT (U)	
		4185 CENTRAL UTAH WATER CONSERVANCY DISTRICT (X)	
		4210 SALT LAKE COUNTY SPECIAL DISTRICT #1 (A-A)	
		4220 SALT LAKE COUNTY MUNICIPAL-TYPE SERVICES DISTRICT (B-B)	
		4300 WHITE CITY WATER IMPROVEMENT DISTRICT (K-K)	
		6030 SALT LAKE COUNTY LIBRARY	
2890	2003	, 1010 , 2010 , 3070 , 4010 , 4030 , 4045 , 4080 , 4185	13G
		1010 SALT LAKE COUNTY	
		2010 SALT LAKE CITY SCHOOL DISTRICT	
		3070 SALT LAKE CITY	
		4010 SALT LAKE CITY METROPOLITAN WATER DISTRICT (A)	
		4030 MAGNA MOSQUITO ABATEMENT DISTRICT (C)	
		4045 JORDAN VALLEY WATER CONSERVANCY DIST. (E)	
		4080 MAGNA WATER COMPANY (AN IMPROVEMENT DISTRICT) (K)	
		4185 CENTRAL UTAH WATER CONSERVANCY DISTRICT (X)	
2907	2003	, 1010 , 2040 , 4040 , 4045 , 4090 , 4185 , 4210 , 4220 , 4300 , 6030	34E
		1010 SALT LAKE COUNTY	
		2040 JORDAN SCHOOL DISTRICT	
		4040 SOUTH SALT LAKEVALLEY MOSQUITO ABATEMENT DISTRICT (D)	
		4045 JORDAN VALLEY WATER CONSERVANCY DIST. (E)	
		4090 SALT LAKE COUNTY COTTONWOOD SANITARY DISTRICT (M)	
		4185 CENTRAL UTAH WATER CONSERVANCY DISTRICT (X)	
		4210 SALT LAKE COUNTY SPECIAL DISTRICT #1 (A-A)	
		4220 SALT LAKE COUNTY MUNICIPAL-TYPE SERVICES DISTRICT (B-B)	
		4300 WHITE CITY WATER IMPROVEMENT DISTRICT (K-K)	
		6030 SALT LAKE COUNTY LIBRARY	
2909	2003	, 1010 , 2040 , 3080 , 4040 , 4090 , 4185 , 4240 , 4290 , 4300 , 6030	35L
		1010 SALT LAKE COUNTY	
		2040 JORDAN SCHOOL DISTRICT	
		3080 SANDY	
		4040 SOUTH SALT LAKEVALLEY MOSQUITO ABATEMENT DISTRICT (D)	
		4090 SALT LAKE COUNTY COTTONWOOD SANITARY DISTRICT (M)	
		4185 CENTRAL UTAH WATER CONSERVANCY DISTRICT (X)	
		4240 ALTA CANYON RECREATION SPECIAL SERVICE DISTRICT (E-E)	
		4290 SALT LAKE CITY METROPOLITAN WATER DISTRICT - SANDY CITY ONLY (J-J)	
		4300 WHITE CITY WATER IMPROVEMENT DISTRICT (K-K)	
		6030 SALT LAKE COUNTY LIBRARY	
2910	2003	, 1010 , 2010 , 3070 , 4010 , 4185	13F
		1010 SALT LAKE COUNTY	
		2010 SALT LAKE CITY SCHOOL DISTRICT	
		3070 SALT LAKE CITY	
		4010 SALT LAKE CITY METROPOLITAN WATER DISTRICT (A)	
		4185 CENTRAL UTAH WATER CONSERVANCY DISTRICT (X)	
2913	2003	, 1010 , 2030 , 3110 , 4040 , 4045 , 4120 , 4180 , 4185 , 6030	24N
		1010 SALT LAKE COUNTY	
		2030 GRANITE SCHOOL DISTRICT	
		3110 WEST JORDAN	
		4040 SOUTH SALT LAKEVALLEY MOSQUITO ABATEMENT DISTRICT (D)	
		4045 JORDAN VALLEY WATER CONSERVANCY DIST. (E)	

Salt Lake County Tax Areas

3/10/2003

Tax Area #	Year	Nomenclature	Cnty Dist ID
2913	2003	, 1010 , 2030 , 3110 , 4040 , 4045 , 4120 , 4180 , 4185 , 6030	24N
		4120 KEARNS IMPROVEMENT DISTRICT (P)	
		4180 SALT LAKE CO REGIONAL SERVICE AREA (W)	
		4185 CENTRAL UTAH WATER CONSERVANCY DISTRICT (X)	
		6030 SALT LAKE COUNTY LIBRARY	
2914	2003	, 1010 , 2040 , 3060 , 4040 , 4045 , 4185 , 6030	45C
		1010 SALT LAKE COUNTY	
		2040 JORDAN SCHOOL DISTRICT	
		3060 RIVERTON	
		4040 SOUTH SALT LAKEVALLEY MOSQUITO ABATEMENT DISTRICT (D)	
		4045 JORDAN VALLEY WATER CONSERVANCY DIST. (E)	
		4185 CENTRAL UTAH WATER CONSERVANCY DISTRICT (X)	
		6030 SALT LAKE COUNTY LIBRARY	
2917	2003	, 1010 , 2040 , 4040 , 4045 , 4110 , 4185 , 4210 , 4220 , 6030	36C
		1010 SALT LAKE COUNTY	
		2040 JORDAN SCHOOL DISTRICT	
		4040 SOUTH SALT LAKEVALLEY MOSQUITO ABATEMENT DISTRICT (D)	
		4045 JORDAN VALLEY WATER CONSERVANCY DIST. (E)	
		4110 TAYLORSVILLE - BENNION IMPROVEMENT DISTRICT (O)	
		4185 CENTRAL UTAH WATER CONSERVANCY DISTRICT (X)	
		4210 SALT LAKE COUNTY SPECIAL DISTRICT #1 (A-A)	
		4220 SALT LAKE COUNTY MUNICIPAL-TYPE SERVICES DISTRICT (B-B)	
		6030 SALT LAKE COUNTY LIBRARY	
2918	2003	, 1010 , 2040 , 4040 , 4180 , 4185 , 4210 , 4220 , 6030	41H
		1010 SALT LAKE COUNTY	
		2040 JORDAN SCHOOL DISTRICT	
		4040 SOUTH SALT LAKEVALLEY MOSQUITO ABATEMENT DISTRICT (D)	
		4180 SALT LAKE CO REGIONAL SERVICE AREA (W)	
		4185 CENTRAL UTAH WATER CONSERVANCY DISTRICT (X)	
		4210 SALT LAKE COUNTY SPECIAL DISTRICT #1 (A-A)	
		4220 SALT LAKE COUNTY MUNICIPAL-TYPE SERVICES DISTRICT (B-B)	
		6030 SALT LAKE COUNTY LIBRARY	
2931	2003	, 1010 , 2020 , 3050 , 4040 , 4060 , 4185 , 6020	21J
		1010 SALT LAKE COUNTY	
		2020 MURRAY CITY SCHOOL DISTRICT	
		3050 MURRAY	
		4040 SOUTH SALT LAKEVALLEY MOSQUITO ABATEMENT DISTRICT (D)	
		4060 SALT LAKE CITY SUBURBAN SANITARY DISTRICT (G)	
		4185 CENTRAL UTAH WATER CONSERVANCY DISTRICT (X)	
		6020 AREA EXCLUDED FROM SALT LAKE COUNTY WATER CONSERVANCY DISTRICT WILL REMAIN SUBJECT (II)	
2939	2003	, 1010 , 2040 , 3040 , 4040 , 4045 , 4090 , 4185 , 6030	30E
		1010 SALT LAKE COUNTY	
		2040 JORDAN SCHOOL DISTRICT	
		3040 MIDVALE	
		4040 SOUTH SALT LAKEVALLEY MOSQUITO ABATEMENT DISTRICT (D)	
		4045 JORDAN VALLEY WATER CONSERVANCY DIST. (E)	
		4090 SALT LAKE COUNTY COTTONWOOD SANITARY DISTRICT (M)	
		4185 CENTRAL UTAH WATER CONSERVANCY DISTRICT (X)	
		6030 SALT LAKE COUNTY LIBRARY	
2940	2003	, 1010 , 2040 , 3040 , 4040 , 4045 , 4090 , 4185 , 6030 , 8452	30G
		1010 SALT LAKE COUNTY	
		2040 JORDAN SCHOOL DISTRICT	

Salt Lake County Tax Areas

3/10/2003

Tax Area #	Year	Nomenclature	Cnty Dist ID
2940	2003	, 1010 , 2040 , 3040 , 4040 , 4045 , 4090 , 4185 , 6030 , 8452	30G
		3040 MIDVALE	
		4040 SOUTH SALT LAKEVALLEY MOSQUITO ABATEMENT DISTRICT (D)	
		4045 JORDAN VALLEY WATER CONSERVANCY DIST. (E)	
		4090 SALT LAKE COUNTY COTTONWOOD SANITARY DISTRICT (M)	
		4185 CENTRAL UTAH WATER CONSERVANCY DISTRICT (X)	
		6030 SALT LAKE COUNTY LIBRARY	
		8452 UNION FORT NEIGHBORHOOD DEVELOPMENT PLAN AS AMENDED - SALT LAKE COUNTY - (L-2)	
2941	2003	, 1010 , 2040 , 3040 , 4040 , 4045 , 4070 , 4185 , 6030 , 8452	30F
		1010 SALT LAKE COUNTY	
		2040 JORDAN SCHOOL DISTRICT	
		3040 MIDVALE	
		4040 SOUTH SALT LAKEVALLEY MOSQUITO ABATEMENT DISTRICT (D)	
		4045 JORDAN VALLEY WATER CONSERVANCY DIST. (E)	
		4070 SALT LAKE CITY SUBURBAN SANITARY DISTRICT #2 (H)	
		4185 CENTRAL UTAH WATER CONSERVANCY DISTRICT (X)	
		6030 SALT LAKE COUNTY LIBRARY	
		8452 UNION FORT NEIGHBORHOOD DEVELOPMENT PLAN AS AMENDED - SALT LAKE COUNTY - (L-2)	
2951	2003	, 1010 , 2040 , 3060 , 4040 , 4045 , 4150 , 4185 , 6030 , 8601	42A
		1010 SALT LAKE COUNTY	
		2040 JORDAN SCHOOL DISTRICT	
		3060 RIVERTON	
		4040 SOUTH SALT LAKEVALLEY MOSQUITO ABATEMENT DISTRICT (D)	
		4045 JORDAN VALLEY WATER CONSERVANCY DIST. (E)	
		4150 SOUTH VALLEY SEWER DISTRICT (T)	
		4185 CENTRAL UTAH WATER CONSERVANCY DISTRICT (X)	
		6030 SALT LAKE COUNTY LIBRARY	
		8601 REDWOOD ROAD SOUTH NEIGH. DEV. PLAN - RIVERTON CITY - (N-1)	
3015	2003	, 1010 , 2040 , 3060 , 4040 , 4045 , 4150 , 4185 , 6030 , 8602	45E
		1010 SALT LAKE COUNTY	
		2040 JORDAN SCHOOL DISTRICT	
		3060 RIVERTON	
		4040 SOUTH SALT LAKEVALLEY MOSQUITO ABATEMENT DISTRICT (D)	
		4045 JORDAN VALLEY WATER CONSERVANCY DIST. (E)	
		4150 SOUTH VALLEY SEWER DISTRICT (T)	
		4185 CENTRAL UTAH WATER CONSERVANCY DISTRICT (X)	
		6030 SALT LAKE COUNTY LIBRARY	
		8602 13400 SOUTH BANGERTER HIGHWAY ECONOMIC DEVELOPMENT PLAN (N-2)	
3025	2003	, 1010 , 2040 , 3090 , 4040 , 4045 , 4150 , 4185 , 6030 , 8510	38B
		1010 SALT LAKE COUNTY	
		2040 JORDAN SCHOOL DISTRICT	
		3090 SOUTH JORDAN	
		4040 SOUTH SALT LAKEVALLEY MOSQUITO ABATEMENT DISTRICT (D)	
		4045 JORDAN VALLEY WATER CONSERVANCY DIST. (E)	
		4150 SOUTH VALLEY SEWER DISTRICT (T)	
		4185 CENTRAL UTAH WATER CONSERVANCY DISTRICT (X)	
		6030 SALT LAKE COUNTY LIBRARY	
		8510 1600-1700 WEST 10300-10600 SOUTH NEIGHBORHOOD DEVELOPMENT PLAN (M-2)	
3026	2003	, 1010 , 2010 , 3070 , 4010 , 4020 , 4185 , 8013	01N
		1010 SALT LAKE COUNTY	
		2010 SALT LAKE CITY SCHOOL DISTRICT	
		3070 SALT LAKE CITY	

Salt Lake County Tax Areas

3/10/2003

Tax Area #	Year	Nomenclature	Cnty Dist ID
3026	2003	, 1010 , 2010 , 3070 , 4010 , 4020 , 4185 , 8013	01N
		4010 SALT LAKE CITY METROPOLITAN WATER DISTRICT (A)	
		4020 SALT LAKE CITY MOSQUITO ABATEMENT DISTRICT (B)	
		4185 CENTRAL UTAH WATER CONSERVANCY DISTRICT (X)	
		8013 DEPOT DISTRICT RDA PLAN - (A-10)	
3027	2003	, 1010 , 2040 , 3090 , 4040 , 4045 , 4150 , 4160 , 4185 , 6030 , 8505	39H
		1010 SALT LAKE COUNTY	
		2040 JORDAN SCHOOL DISTRICT	
		3090 SOUTH JORDAN	
		4040 SOUTH SALT LAKEVALLEY MOSQUITO ABATEMENT DISTRICT (D)	
		4045 JORDAN VALLEY WATER CONSERVANCY DIST. (E)	
		4150 SOUTH VALLEY SEWER DISTRICT (T)	
		4160 CRESCENT CEMETERY MAINTENANCE DISTRICT (U)	
		4185 CENTRAL UTAH WATER CONSERVANCY DISTRICT (X)	
		6030 SALT LAKE COUNTY LIBRARY	
		8505 SOUTH GATE ECONOMIC DEVELOPMENT PLAN (M-3)	
3028	2003	, 1010 , 2030 , 4040 , 4060 , 4185 , 4210 , 4220 , 6030 , 8454	18B
		1010 SALT LAKE COUNTY	
		2030 GRANITE SCHOOL DISTRICT	
		4040 SOUTH SALT LAKEVALLEY MOSQUITO ABATEMENT DISTRICT (D)	
		4060 SALT LAKE CITY SUBURBAN SANITARY DISTRICT (G)	
		4185 CENTRAL UTAH WATER CONSERVANCY DISTRICT (X)	
		4210 SALT LAKE COUNTY SPECIAL DISTRICT #1 (A-A)	
		4220 SALT LAKE COUNTY MUNICIPAL-TYPE SERVICES DISTRICT (B-B)	
		6030 SALT LAKE COUNTY LIBRARY	
		8454 COTTONWOOD CORPORATE CENTER EDA PROJECT (L-4)	
3029	2003	, 1010 , 2030 , 4040 , 4090 , 4185 , 4210 , 4220 , 6030 , 8454	22D
		1010 SALT LAKE COUNTY	
		2030 GRANITE SCHOOL DISTRICT	
		4040 SOUTH SALT LAKEVALLEY MOSQUITO ABATEMENT DISTRICT (D)	
		4090 SALT LAKE COUNTY COTTONWOOD SANITARY DISTRICT (M)	
		4185 CENTRAL UTAH WATER CONSERVANCY DISTRICT (X)	
		4210 SALT LAKE COUNTY SPECIAL DISTRICT #1 (A-A)	
		4220 SALT LAKE COUNTY MUNICIPAL-TYPE SERVICES DISTRICT (B-B)	
		6030 SALT LAKE COUNTY LIBRARY	
		8454 COTTONWOOD CORPORATE CENTER EDA PROJECT (L-4)	
3030	2003	, 1010 , 2040 , 4040 , 4090 , 4185 , 4210 , 4220 , 6030 , 8454	
		1010 SALT LAKE COUNTY	
		2040 JORDAN SCHOOL DISTRICT	
		4040 SOUTH SALT LAKEVALLEY MOSQUITO ABATEMENT DISTRICT (D)	
		4090 SALT LAKE COUNTY COTTONWOOD SANITARY DISTRICT (M)	
		4185 CENTRAL UTAH WATER CONSERVANCY DISTRICT (X)	
		4210 SALT LAKE COUNTY SPECIAL DISTRICT #1 (A-A)	
		4220 SALT LAKE COUNTY MUNICIPAL-TYPE SERVICES DISTRICT (B-B)	
		6030 SALT LAKE COUNTY LIBRARY	
		8454 COTTONWOOD CORPORATE CENTER EDA PROJECT (L-4)	
3031	2003	, 1010 , 2040 , 4040 , 4090 , 4185 , 4200 , 4210 , 4220 , 6030 , 8454	
		1010 SALT LAKE COUNTY	
		2040 JORDAN SCHOOL DISTRICT	
		4040 SOUTH SALT LAKEVALLEY MOSQUITO ABATEMENT DISTRICT (D)	
		4090 SALT LAKE COUNTY COTTONWOOD SANITARY DISTRICT (M)	
		4185 CENTRAL UTAH WATER CONSERVANCY DISTRICT (X)	
		4200 SALT LAKE COUNTY SERVICE AREA #2 (Z)	
		4210 SALT LAKE COUNTY SPECIAL DISTRICT #1 (A-A)	

Salt Lake County Tax Areas

3/10/2003

Tax Area #	Year	Nomenclature	Cnty Dist ID
3031	2003	, 1010 , 2040 , 4040 , 4090 , 4185 , 4200 , 4210 , 4220 , 6030 , 8454	
		4220 SALT LAKE COUNTY MUNICIPAL-TYPE SERVICES DISTRICT (B-B)	
		6030 SALT LAKE COUNTY LIBRARY	
		8454 COTTONWOOD CORPORATE CENTER EDA PROJECT (L-4)	
3080	2003	, 1010 , 2030 , 3120 , 4040 , 4045 , 4050 , 4185 , 6030 , 8158	23C
		1010 SALT LAKE COUNTY	
		2030 GRANITE SCHOOL DISTRICT	
		3120 WEST VALLEY	
		4040 SOUTH SALT LAKEVALLEY MOSQUITO ABATEMENT DISTRICT (D)	
		4045 JORDAN VALLEY WATER CONSERVANCY DIST. (E)	
		4050 GRANGER - HUNTER IMPROVEMENT DISTRICT (F)	
		4185 CENTRAL UTAH WATER CONSERVANCY DISTRICT (X)	
		6030 SALT LAKE COUNTY LIBRARY	
		8158 EAST 3500 S NEIGHBORHOOD DEV PLAN (D-8)	
3081	2003	, 1010 , 2010 , 3070 , 4010 , 4020 , 4185 , 8014	02A
		1010 SALT LAKE COUNTY	
		2010 SALT LAKE CITY SCHOOL DISTRICT	
		3070 SALT LAKE CITY	
		4010 SALT LAKE CITY METROPOLITAN WATER DISTRICT (A)	
		4020 SALT LAKE CITY MOSQUITO ABATEMENT DISTRICT (B)	
		4185 CENTRAL UTAH WATER CONSERVANCY DISTRICT (X)	
		8014 GRANARY DIST. RDA PROJECT P[LAN - (A-11)	
3085	2003	, 1010 , 2040 , 3035 , 4040 , 4150 , 4185 , 6030	71
		1010 SALT LAKE COUNTY	
		2040 JORDAN SCHOOL DISTRICT	
		3035 HERRIMAN	
		4040 SOUTH SALT LAKEVALLEY MOSQUITO ABATEMENT DISTRICT (D)	
		4150 SOUTH VALLEY SEWER DISTRICT (T)	
		4185 CENTRAL UTAH WATER CONSERVANCY DISTRICT (X)	
		6030 SALT LAKE COUNTY LIBRARY	
3086	2003	, 1010 , 2040 , 3035 , 4040 , 4045 , 4150 , 4185 , 6030	70
		1010 SALT LAKE COUNTY	
		2040 JORDAN SCHOOL DISTRICT	
		3035 HERRIMAN	
		4040 SOUTH SALT LAKEVALLEY MOSQUITO ABATEMENT DISTRICT (D)	
		4045 JORDAN VALLEY WATER CONSERVANCY DIST. (E)	
		4150 SOUTH VALLEY SEWER DISTRICT (T)	
		4185 CENTRAL UTAH WATER CONSERVANCY DISTRICT (X)	
		6030 SALT LAKE COUNTY LIBRARY	
3087	2003	, 1010 , 2040 , 3035 , 4040 , 4185 , 6030	72
		1010 SALT LAKE COUNTY	
		2040 JORDAN SCHOOL DISTRICT	
		3035 HERRIMAN	
		4040 SOUTH SALT LAKEVALLEY MOSQUITO ABATEMENT DISTRICT (D)	
		4185 CENTRAL UTAH WATER CONSERVANCY DISTRICT (X)	
		6030 SALT LAKE COUNTY LIBRARY	
3088	2003	, 1010 , 2020 , 3050 , 4040 , 4185 , 8105	21N
		1010 SALT LAKE COUNTY	
		2020 MURRAY CITY SCHOOL DISTRICT	
		3050 MURRAY	
		4040 SOUTH SALT LAKEVALLEY MOSQUITO ABATEMENT DISTRICT (D)	
		4185 CENTRAL UTAH WATER CONSERVANCY DISTRICT (X)	
		8105 SMELTER SITE NBRHOOD DEV PLAN (C-4)	

Salt Lake County Tax Areas

3/10/2003

Tax Area #	Year	Nomenclature	Cnty Dist ID
3089	2003	, 1010 , 2020 , 3050 , 4040 , 4185 , 8101 , 8102	211
		1010 SALT LAKE COUNTY	
		2020 MURRAY CITY SCHOOL DISTRICT	
		3050 MURRAY	
		4040 SOUTH SALT LAKEVALLEY MOSQUITO ABATEMENT DISTRICT (D)	
		4185 CENTRAL UTAH WATER CONSERVANCY DISTRICT (X)	
		8101 REDEVELOPMENT AGENCY OF MURRAY CITY - MURRAY CITY - (C-1)	
		8102 AREA IN (C-1) REDEVELOPMENT AREA, OUTSIDE 100 ACRE AREA (%)	
3103	2003	, 1010 , 2040 , 3090 , 4040 , 4045 , 4150 , 4160 , 4185 , 6030 , 8512	38C
		1010 SALT LAKE COUNTY	
		2040 JORDAN SCHOOL DISTRICT	
		3090 SOUTH JORDAN	
		4040 SOUTH SALT LAKEVALLEY MOSQUITO ABATEMENT DISTRICT (D)	
		4045 JORDAN VALLEY WATER CONSERVANCY DIST. (E)	
		4150 SOUTH VALLEY SEWER DISTRICT (T)	
		4160 CRESCENT CEMETERY MAINTENANCE DISTRICT (U)	
		4185 CENTRAL UTAH WATER CONSERVANCY DISTRICT (X)	
		6030 SALT LAKE COUNTY LIBRARY	
		8512 SO. I-15 FRONTAGE NBRHD DEV PLAN (M-4)	
3105	2003	, 1010 , 2030 , 3036 , 4040 , 4060 , 4185 , 6020 , 6030	81
		1010 SALT LAKE COUNTY	
		2030 GRANITE SCHOOL DISTRICT	
		3036 HOLLADAY	
		4040 SOUTH SALT LAKEVALLEY MOSQUITO ABATEMENT DISTRICT (D)	
		4060 SALT LAKE CITY SUBURBAN SANITARY DISTRICT (G)	
		4185 CENTRAL UTAH WATER CONSERVANCY DISTRICT (X)	
		6020 AREA EXCLUDED FROM SALT LAKE COUNTY WATER CONSERVANCY DISTRICT WILL REMAIN SUBJECT (II)	
		6030 SALT LAKE COUNTY LIBRARY	
3106	2003	, 1010 , 2030 , 3036 , 4040 , 4060 , 4185 , 6030	82
		1010 SALT LAKE COUNTY	
		2030 GRANITE SCHOOL DISTRICT	
		3036 HOLLADAY	
		4040 SOUTH SALT LAKEVALLEY MOSQUITO ABATEMENT DISTRICT (D)	
		4060 SALT LAKE CITY SUBURBAN SANITARY DISTRICT (G)	
		4185 CENTRAL UTAH WATER CONSERVANCY DISTRICT (X)	
		6030 SALT LAKE COUNTY LIBRARY	
3107	2003	, 1010 , 2030 , 3036 , 4040 , 4045 , 4060 , 4185 , 6030	80
		1010 SALT LAKE COUNTY	
		2030 GRANITE SCHOOL DISTRICT	
		3036 HOLLADAY	
		4040 SOUTH SALT LAKEVALLEY MOSQUITO ABATEMENT DISTRICT (D)	
		4045 JORDAN VALLEY WATER CONSERVANCY DIST. (E)	
		4060 SALT LAKE CITY SUBURBAN SANITARY DISTRICT (G)	
		4185 CENTRAL UTAH WATER CONSERVANCY DISTRICT (X)	
		6030 SALT LAKE COUNTY LIBRARY	
3108	2003	, 1010 , 2030 , 3036 , 4040 , 4090 , 4185 , 6030	83
		1010 SALT LAKE COUNTY	
		2030 GRANITE SCHOOL DISTRICT	
		3036 HOLLADAY	
		4040 SOUTH SALT LAKEVALLEY MOSQUITO ABATEMENT DISTRICT (D)	
		4090 SALT LAKE COUNTY COTTONWOOD SANITARY DISTRICT (M)	
		4185 CENTRAL UTAH WATER CONSERVANCY DISTRICT (X)	
		6030 SALT LAKE COUNTY LIBRARY	

Salt Lake County Tax Areas

3/10/2003

Tax Area #	Year	Nomenclature	Cnty Dist ID
3109	2003	, 1010 , 2030 , 3036 , 4040 , 4090 , 4185 , 4200 , 6030	84
		1010 SALT LAKE COUNTY	
		2030 GRANITE SCHOOL DISTRICT	
		3036 HOLLADAY	
		4040 SOUTH SALT LAKEVALLEY MOSQUITO ABATEMENT DISTRICT (D)	
		4090 SALT LAKE COUNTY COTTONWOOD SANITARY DISTRICT (M)	
		4185 CENTRAL UTAH WATER CONSERVANCY DISTRICT (X)	
		4200 SALT LAKE COUNTY SERVICE AREA #2 (Z)	
		6030 SALT LAKE COUNTY LIBRARY	
3110	2003	, 1010 , 2040 , 3030 , 4040 , 4045 , 4150 , 4185 , 4310 , 6030	54B
		1010 SALT LAKE COUNTY	
		2040 JORDAN SCHOOL DISTRICT	
		3030 DRAPER	
		4040 SOUTH SALT LAKEVALLEY MOSQUITO ABATEMENT DISTRICT (D)	
		4045 JORDAN VALLEY WATER CONSERVANCY DIST. (E)	
		4150 SOUTH VALLEY SEWER DISTRICT (T)	
		4185 CENTRAL UTAH WATER CONSERVANCY DISTRICT (X)	
		4310 TRAVERS RIDGE SSD (L-L)	
		6030 SALT LAKE COUNTY LIBRARY	
3111	2003	, 1010 , 2040 , 3030 , 4040 , 4045 , 4185 , 4310 , 6030	54A
		1010 SALT LAKE COUNTY	
		2040 JORDAN SCHOOL DISTRICT	
		3030 DRAPER	
		4040 SOUTH SALT LAKEVALLEY MOSQUITO ABATEMENT DISTRICT (D)	
		4045 JORDAN VALLEY WATER CONSERVANCY DIST. (E)	
		4185 CENTRAL UTAH WATER CONSERVANCY DISTRICT (X)	
		4310 TRAVERS RIDGE SSD (L-L)	
		6030 SALT LAKE COUNTY LIBRARY	
3114	2003	, 1010 , 2040 , 3020 , 4040 , 4045 , 4150 , 4185 , 6030 , 8701	46B
		1010 SALT LAKE COUNTY	
		2040 JORDAN SCHOOL DISTRICT	
		3020 BLUFFDALE	
		4040 SOUTH SALT LAKEVALLEY MOSQUITO ABATEMENT DISTRICT (D)	
		4045 JORDAN VALLEY WATER CONSERVANCY DIST. (E)	
		4150 SOUTH VALLEY SEWER DISTRICT (T)	
		4185 CENTRAL UTAH WATER CONSERVANCY DISTRICT (X)	
		6030 SALT LAKE COUNTY LIBRARY	
		8701 EASTERN BLUFFDALE ECONOMIC DEV (O-1)	
3128	2003	, 1010 , 2020 , 3050 , 4040 , 4185 , 8101	21G
		1010 SALT LAKE COUNTY	
		2020 MURRAY CITY SCHOOL DISTRICT	
		3050 MURRAY	
		4040 SOUTH SALT LAKEVALLEY MOSQUITO ABATEMENT DISTRICT (D)	
		4185 CENTRAL UTAH WATER CONSERVANCY DISTRICT (X)	
		8101 REDEVELOPMENT AGENCY OF MURRAY CITY - MURRAY CITY - (C-1)	
3132	2003	, 1010 , 2020 , 3050 , 4040 , 4090 , 4185	21P
		1010 SALT LAKE COUNTY	
		2020 MURRAY CITY SCHOOL DISTRICT	
		3050 MURRAY	
		4040 SOUTH SALT LAKEVALLEY MOSQUITO ABATEMENT DISTRICT (D)	
		4090 SALT LAKE COUNTY COTTONWOOD SANITARY DISTRICT (M)	
		4185 CENTRAL UTAH WATER CONSERVANCY DISTRICT (X)	

Salt Lake County Tax Areas

3/10/2003

Tax Area #	Year	Nomenclature	Cnty Dist ID
3133	2003	, 1010 , 2020 , 3050 , 4040 , 4110 , 4185	21Q
		1010 SALT LAKE COUNTY	
		2020 MURRAY CITY SCHOOL DISTRICT	
		3050 MURRAY	
		4040 SOUTH SALT LAKEVALLEY MOSQUITO ABATEMENT DISTRICT (D)	
		4110 TAYLORSVILLE - BENNION IMPROVEMENT DISTRICT (O)	
		4185 CENTRAL UTAH WATER CONSERVANCY DISTRICT (X)	
3134	2003	, 1010 , 2020 , 3050 , 4040 , 4060 , 4185	21U
		1010 SALT LAKE COUNTY	
		2020 MURRAY CITY SCHOOL DISTRICT	
		3050 MURRAY	
		4040 SOUTH SALT LAKEVALLEY MOSQUITO ABATEMENT DISTRICT (D)	
		4060 SALT LAKE CITY SUBURBAN SANITARY DISTRICT (G)	
		4185 CENTRAL UTAH WATER CONSERVANCY DISTRICT (X)	
3151	2003	, 1010 , 2040 , 3020 , 4040 , 4045 , 4150 , 4185 , 6030 , 8703	45F
		1010 SALT LAKE COUNTY	
		2040 JORDAN SCHOOL DISTRICT	
		3020 BLUFFDALE	
		4040 SOUTH SALT LAKEVALLEY MOSQUITO ABATEMENT DISTRICT (D)	
		4045 JORDAN VALLEY WATER CONSERVANCY DIST. (E)	
		4150 SOUTH VALLEY SEWER DISTRICT (T)	
		4185 CENTRAL UTAH WATER CONSERVANCY DISTRICT (X)	
		6030 SALT LAKE COUNTY LIBRARY	
		8703 JORDAN NARROWS ECONOMIC DEV - (O-3)	
3154	2003	, 1010 , 2040 , 3090 , 4040 , 4045 , 4150 , 4185 , 6030 , 8515	38E
		1010 SALT LAKE COUNTY	
		2040 JORDAN SCHOOL DISTRICT	
		3090 SOUTH JORDAN	
		4040 SOUTH SALT LAKEVALLEY MOSQUITO ABATEMENT DISTRICT (D)	
		4045 JORDAN VALLEY WATER CONSERVANCY DIST. (E)	
		4150 SOUTH VALLEY SEWER DISTRICT (T)	
		4185 CENTRAL UTAH WATER CONSERVANCY DISTRICT (X)	
		6030 SALT LAKE COUNTY LIBRARY	
		8515 SO. JORDAN PRKWY NBRHD DEV PLAN (M-5)	
3155	2003	, 1010 , 2040 , 3090 , 4040 , 4045 , 4150 , 4160 , 4185 , 6030 , 8520	38D
		1010 SALT LAKE COUNTY	
		2040 JORDAN SCHOOL DISTRICT	
		3090 SOUTH JORDAN	
		4040 SOUTH SALT LAKEVALLEY MOSQUITO ABATEMENT DISTRICT (D)	
		4045 JORDAN VALLEY WATER CONSERVANCY DIST. (E)	
		4150 SOUTH VALLEY SEWER DISTRICT (T)	
		4160 CRESCENT CEMETERY MAINTENANCE DISTRICT (U)	
		4185 CENTRAL UTAH WATER CONSERVANCY DISTRICT (X)	
		6030 SALT LAKE COUNTY LIBRARY	
		8520 10200 SO. JORDAN GATEWAY DEV PLAN (M-6)	
3156	2003	, 1010 , 2040 , 3080 , 4040 , 4140 , 4185 , 4290 , 6030 , 8204	43G
		1010 SALT LAKE COUNTY	
		2040 JORDAN SCHOOL DISTRICT	
		3080 SANDY	
		4040 SOUTH SALT LAKEVALLEY MOSQUITO ABATEMENT DISTRICT (D)	
		4140 SANDY SUBURBAN IMPROVEMENT DISTRICT (R)	
		4185 CENTRAL UTAH WATER CONSERVANCY DISTRICT (X)	
		4290 SALT LAKE CITY METROPOLITAN WATER DISTRICT - SANDY CITY ONLY (J-J)	
		6030 SALT LAKE COUNTY LIBRARY	

Salt Lake County Tax Areas

Tax Area #	Year	Nomenclature	Cnty Dist ID
3156	2003	, 1010 , 2040 , 3080 , 4040 , 4140 , 4185 , 4290 , 6030 , 8204 8204 SOUTH TOWN RIDGE ECONOMIC DEV (E-4)	43G
3157	2003	, 1010 , 2040 , 3080 , 4040 , 4140 , 4160 , 4185 , 4290 , 6030 , 8204 1010 SALT LAKE COUNTY 2040 JORDAN SCHOOL DISTRICT 3080 SANDY 4040 SOUTH SALT LAKEVALLEY MOSQUITO ABATEMENT DISTRICT (D) 4140 SANDY SUBURBAN IMPROVEMENT DISTRICT (R) 4160 CRESCENT CEMETERY MAINTENANCE DISTRICT (U) 4185 CENTRAL UTAH WATER CONSERVANCY DISTRICT (X) 4290 SALT LAKE CITY METROPOLITAN WATER DISTRICT - SANDY CITY ONLY (J-J) 6030 SALT LAKE COUNTY LIBRARY 8204 SOUTH TOWN RIDGE ECONOMIC DEV (E-4)	43H
3159	2003	, 1010 , 2030 , 3120 , 4040 , 4045 , 4050 , 4185 , 6030 , 8159 1010 SALT LAKE COUNTY 2030 GRANITE SCHOOL DISTRICT 3120 WEST VALLEY 4040 SOUTH SALT LAKEVALLEY MOSQUITO ABATEMENT DISTRICT (D) 4045 JORDAN VALLEY WATER CONSERVANCY DIST. (E) 4050 GRANGER - HUNTER IMPROVEMENT DISTRICT (F) 4185 CENTRAL UTAH WATER CONSERVANCY DISTRICT (X) 6030 SALT LAKE COUNTY LIBRARY 8159 JORDAN RIVER NEIGHBORHOOD DEV (D-9)	23D
3161	2003	, 1010 , 2040 , 3090 , 4040 , 4045 , 4150 , 4160 , 4185 , 6030 , 8525 1010 SALT LAKE COUNTY 2040 JORDAN SCHOOL DISTRICT 3090 SOUTH JORDAN 4040 SOUTH SALT LAKEVALLEY MOSQUITO ABATEMENT DISTRICT (D) 4045 JORDAN VALLEY WATER CONSERVANCY DIST. (E) 4150 SOUTH VALLEY SEWER DISTRICT (T) 4160 CRESCENT CEMETERY MAINTENANCE DISTRICT (U) 4185 CENTRAL UTAH WATER CONSERVANCY DISTRICT (X) 6030 SALT LAKE COUNTY LIBRARY 8525 NO. JORDAN GATEWAY DEV. PLAN (M-7)	39I
3163	2003	, 1010 , 2030 , 3110 , 4030 , 4045 , 4120 , 4180 , 4185 , 6030 1010 SALT LAKE COUNTY 2030 GRANITE SCHOOL DISTRICT 3110 WEST JORDAN 4030 MAGNA MOSQUITO ABATEMENT DISTRICT (C) 4045 JORDAN VALLEY WATER CONSERVANCY DIST. (E) 4120 KEARNS IMPROVEMENT DISTRICT (P) 4180 SALT LAKE CO REGIONAL SERVICE AREA (W) 4185 CENTRAL UTAH WATER CONSERVANCY DISTRICT (X) 6030 SALT LAKE COUNTY LIBRARY	24Q
3165	2003	, 1010 , 2040 , 3110 , 4040 , 4045 , 4120 , 4180 , 4185 , 6030 1010 SALT LAKE COUNTY 2040 JORDAN SCHOOL DISTRICT 3110 WEST JORDAN 4040 SOUTH SALT LAKEVALLEY MOSQUITO ABATEMENT DISTRICT (D) 4045 JORDAN VALLEY WATER CONSERVANCY DIST. (E) 4120 KEARNS IMPROVEMENT DISTRICT (P) 4180 SALT LAKE CO REGIONAL SERVICE AREA (W) 4185 CENTRAL UTAH WATER CONSERVANCY DISTRICT (X) 6030 SALT LAKE COUNTY LIBRARY	37Z

Salt Lake County Tax Areas

3/10/2003

Tax Area #	Year	Nomenclature	Cnty Dist ID
3166	2003	, 1010 , 2040 , 3110 , 4040 , 4180 , 4185 , 6030	37X
		1010 SALT LAKE COUNTY	
		2040 JORDAN SCHOOL DISTRICT	
		3110 WEST JORDAN	
		4040 SOUTH SALT LAKEVALLEY MOSQUITO ABATEMENT DISTRICT (D)	
		4180 SALT LAKE CO REGIONAL SERVICE AREA (W)	
		4185 CENTRAL UTAH WATER CONSERVANCY DISTRICT (X)	
		6030 SALT LAKE COUNTY LIBRARY	
3167	2003	, 1010 , 2040 , 3020 , 4040 , 4045 , 4150 , 4185 , 6030 , 8702	45G
		1010 SALT LAKE COUNTY	
		2040 JORDAN SCHOOL DISTRICT	
		3020 BLUFFDALE	
		4040 SOUTH SALT LAKEVALLEY MOSQUITO ABATEMENT DISTRICT (D)	
		4045 JORDAN VALLEY WATER CONSERVANCY DIST. (E)	
		4150 SOUTH VALLEY SEWER DISTRICT (T)	
		4185 CENTRAL UTAH WATER CONSERVANCY DISTRICT (X)	
		6030 SALT LAKE COUNTY LIBRARY	
		8702 BLUFFDALE GATEWAY RDA - (O-2)	
3195	2003	, 1010 , 2040 , 3035 , 4040 , 4045 , 4185 , 6030	73
		1010 SALT LAKE COUNTY	
		2040 JORDAN SCHOOL DISTRICT	
		3035 HERRIMAN	
		4040 SOUTH SALT LAKEVALLEY MOSQUITO ABATEMENT DISTRICT (D)	
		4045 JORDAN VALLEY WATER CONSERVANCY DIST. (E)	
		4185 CENTRAL UTAH WATER CONSERVANCY DISTRICT (X)	
		6030 SALT LAKE COUNTY LIBRARY	
3199	2003	, 1010 , 2040 , 4040 , 4045 , 4090 , 4185 , 4210 , 4220 , 4240 , 4300 , 6030	
		1010 SALT LAKE COUNTY	
		2040 JORDAN SCHOOL DISTRICT	
		4040 SOUTH SALT LAKEVALLEY MOSQUITO ABATEMENT DISTRICT (D)	
		4045 JORDAN VALLEY WATER CONSERVANCY DIST. (E)	
		4090 SALT LAKE COUNTY COTTONWOOD SANITARY DISTRICT (M)	
		4185 CENTRAL UTAH WATER CONSERVANCY DISTRICT (X)	
		4210 SALT LAKE COUNTY SPECIAL DISTRICT #1 (A-A)	
		4220 SALT LAKE COUNTY MUNICIPAL-TYPE SERVICES DISTRICT (B-B)	
		4240 ALTA CANYON RECREATION SPECIAL SERVICE DISTRICT (E-E)	
		4300 WHITE CITY WATER IMPROVEMENT DISTRICT (K-K)	
		6030 SALT LAKE COUNTY LIBRARY	
3200	2003	, 1010 , 2040 , 4040 , 4045 , 4090 , 4185 , 4210 , 4220 , 4240 , 6030	34F
		1010 SALT LAKE COUNTY	
		2040 JORDAN SCHOOL DISTRICT	
		4040 SOUTH SALT LAKEVALLEY MOSQUITO ABATEMENT DISTRICT (D)	
		4045 JORDAN VALLEY WATER CONSERVANCY DIST. (E)	
		4090 SALT LAKE COUNTY COTTONWOOD SANITARY DISTRICT (M)	
		4185 CENTRAL UTAH WATER CONSERVANCY DISTRICT (X)	
		4210 SALT LAKE COUNTY SPECIAL DISTRICT #1 (A-A)	
		4220 SALT LAKE COUNTY MUNICIPAL-TYPE SERVICES DISTRICT (B-B)	
		4240 ALTA CANYON RECREATION SPECIAL SERVICE DISTRICT (E-E)	
		6030 SALT LAKE COUNTY LIBRARY	
3201	2003	, 1010 , 2040 , 4040 , 4090 , 4185 , 4210 , 4220 , 4240 , 6030	
		1010 SALT LAKE COUNTY	
		2040 JORDAN SCHOOL DISTRICT	
		4040 SOUTH SALT LAKEVALLEY MOSQUITO ABATEMENT DISTRICT (D)	
		4090 SALT LAKE COUNTY COTTONWOOD SANITARY DISTRICT (M)	

Salt Lake County Tax Areas

3/10/2003

Tax Area #	Year	Nomenclature	Cnty Dist ID
3201	2003	, 1010 , 2040 , 4040 , 4090 , 4185 , 4210 , 4220 , 4240 , 6030	
		4185 CENTRAL UTAH WATER CONSERVANCY DISTRICT (X)	
		4210 SALT LAKE COUNTY SPECIAL DISTRICT #1 (A-A)	
		4220 SALT LAKE COUNTY MUNICIPAL-TYPE SERVICES DISTRICT (B-B)	
		4240 ALTA CANYON RECREATION SPECIAL SERVICE DISTRICT (E-E)	
		6030 SALT LAKE COUNTY LIBRARY	
3335	2003	, 1010 , 2030 , 3070 , 4010 , 4185	13I
		1010 SALT LAKE COUNTY	
		2030 GRANITE SCHOOL DISTRICT	
		3070 SALT LAKE CITY	
		4010 SALT LAKE CITY METROPOLITAN WATER DISTRICT (A)	
		4185 CENTRAL UTAH WATER CONSERVANCY DISTRICT (X)	
3338	2003	, 1010 , 2030 , 3050 , 4040 , 4045 , 4060 , 4185	21W
		1010 SALT LAKE COUNTY	
		2030 GRANITE SCHOOL DISTRICT	
		3050 MURRAY	
		4040 SOUTH SALT LAKEVALLEY MOSQUITO ABATEMENT DISTRICT (D)	
		4045 JORDAN VALLEY WATER CONSERVANCY DIST. (E)	
		4060 SALT LAKE CITY SUBURBAN SANITARY DISTRICT (G)	
		4185 CENTRAL UTAH WATER CONSERVANCY DISTRICT (X)	
3339	2003	, 1010 , 2030 , 3050 , 4040 , 4060 , 4185	90C
		1010 SALT LAKE COUNTY	
		2030 GRANITE SCHOOL DISTRICT	
		3050 MURRAY	
		4040 SOUTH SALT LAKEVALLEY MOSQUITO ABATEMENT DISTRICT (D)	
		4060 SALT LAKE CITY SUBURBAN SANITARY DISTRICT (G)	
		4185 CENTRAL UTAH WATER CONSERVANCY DISTRICT (X)	
3340	2003	, 1010 , 2040 , 3050 , 4040 , 4045 , 4070 , 4185	90
		1010 SALT LAKE COUNTY	
		2040 JORDAN SCHOOL DISTRICT	
		3050 MURRAY	
		4040 SOUTH SALT LAKEVALLEY MOSQUITO ABATEMENT DISTRICT (D)	
		4045 JORDAN VALLEY WATER CONSERVANCY DIST. (E)	
		4070 SALT LAKE CITY SUBURBAN SANITARY DISTRICT #2 (H)	
		4185 CENTRAL UTAH WATER CONSERVANCY DISTRICT (X)	
3342	2003	, 1010 , 2040 , 3050 , 4040 , 4045 , 4090 , 4185 , 4200	90B
		1010 SALT LAKE COUNTY	
		2040 JORDAN SCHOOL DISTRICT	
		3050 MURRAY	
		4040 SOUTH SALT LAKEVALLEY MOSQUITO ABATEMENT DISTRICT (D)	
		4045 JORDAN VALLEY WATER CONSERVANCY DIST. (E)	
		4090 SALT LAKE COUNTY COTTONWOOD SANITARY DISTRICT (M)	
		4185 CENTRAL UTAH WATER CONSERVANCY DISTRICT (X)	
		4200 SALT LAKE COUNTY SERVICE AREA #2 (Z)	
3343	2003	, 1010 , 2040 , 3050 , 4040 , 4090 , 4185 , 4200	90D
		1010 SALT LAKE COUNTY	
		2040 JORDAN SCHOOL DISTRICT	
		3050 MURRAY	
		4040 SOUTH SALT LAKEVALLEY MOSQUITO ABATEMENT DISTRICT (D)	
		4090 SALT LAKE COUNTY COTTONWOOD SANITARY DISTRICT (M)	
		4185 CENTRAL UTAH WATER CONSERVANCY DISTRICT (X)	
		4200 SALT LAKE COUNTY SERVICE AREA #2 (Z)	

Salt Lake County Tax Areas

3/10/2003

Tax Area #	Year	Nomenclature	Cnty Dist ID
3344	2003	, 1010 , 2040 , 3050 , 4040 , 4045 , 4090 , 4185	90E
		1010 SALT LAKE COUNTY	
		2040 JORDAN SCHOOL DISTRICT	
		3050 MURRAY	
		4040 SOUTH SALT LAKEVALLEY MOSQUITO ABATEMENT DISTRICT (D)	
		4045 JORDAN VALLEY WATER CONSERVANCY DIST. (E)	
		4090 SALT LAKE COUNTY COTTONWOOD SANITARY DISTRICT (M)	
		4185 CENTRAL UTAH WATER CONSERVANCY DISTRICT (X)	
3345	2003	, 1010 , 2030 , 3050 , 4040 , 4045 , 4090 , 4185 , 4200	90A
		1010 SALT LAKE COUNTY	
		2030 GRANITE SCHOOL DISTRICT	
		3050 MURRAY	
		4040 SOUTH SALT LAKEVALLEY MOSQUITO ABATEMENT DISTRICT (D)	
		4045 JORDAN VALLEY WATER CONSERVANCY DIST. (E)	
		4090 SALT LAKE COUNTY COTTONWOOD SANITARY DISTRICT (M)	
		4185 CENTRAL UTAH WATER CONSERVANCY DISTRICT (X)	
		4200 SALT LAKE COUNTY SERVICE AREA #2 (Z)	
3346	2003	, 1010 , 2030 , 3050 , 4040 , 4045 , 4090 , 4185	21Y
		1010 SALT LAKE COUNTY	
		2030 GRANITE SCHOOL DISTRICT	
		3050 MURRAY	
		4040 SOUTH SALT LAKEVALLEY MOSQUITO ABATEMENT DISTRICT (D)	
		4045 JORDAN VALLEY WATER CONSERVANCY DIST. (E)	
		4090 SALT LAKE COUNTY COTTONWOOD SANITARY DISTRICT (M)	
		4185 CENTRAL UTAH WATER CONSERVANCY DISTRICT (X)	
3347	2003	, 1010 , 2030 , 3050 , 4040 , 4090 , 4185	21Z
		1010 SALT LAKE COUNTY	
		2030 GRANITE SCHOOL DISTRICT	
		3050 MURRAY	
		4040 SOUTH SALT LAKEVALLEY MOSQUITO ABATEMENT DISTRICT (D)	
		4090 SALT LAKE COUNTY COTTONWOOD SANITARY DISTRICT (M)	
		4185 CENTRAL UTAH WATER CONSERVANCY DISTRICT (X)	
3348	2003	, 1010 , 2040 , 3030 , 4040 , 4045 , 4150 , 4185 , 6030 , 8404	
		1010 SALT LAKE COUNTY	
		2040 JORDAN SCHOOL DISTRICT	
		3030 DRAPER	
		4040 SOUTH SALT LAKEVALLEY MOSQUITO ABATEMENT DISTRICT (D)	
		4045 JORDAN VALLEY WATER CONSERVANCY DIST. (E)	
		4150 SOUTH VALLEY SEWER DISTRICT (T)	
		4185 CENTRAL UTAH WATER CONSERVANCY DISTRICT (X)	
		6030 SALT LAKE COUNTY LIBRARY	
		8404 EAST BANGERTER NEIGHBORHOOD DEVELOPMENT PROJECT AREA (K-4)	
3351	2003	, 1010 , 2030 , 4030 , 4120 , 4185 , 4210 , 4220 , 6030	27A
		1010 SALT LAKE COUNTY	
		2030 GRANITE SCHOOL DISTRICT	
		4030 MAGNA MOSQUITO ABATEMENT DISTRICT (C)	
		4120 KEARNS IMPROVEMENT DISTRICT (P)	
		4185 CENTRAL UTAH WATER CONSERVANCY DISTRICT (X)	
		4210 SALT LAKE COUNTY SPECIAL DISTRICT #1 (A-A)	
		4220 SALT LAKE COUNTY MUNICIPAL-TYPE SERVICES DISTRICT (B-B)	
		6030 SALT LAKE COUNTY LIBRARY	

2003 NOMENCLATURE

SALT LAKE COUNTY

STATE CODE	COUNTY CODE	
338	40D, 40N	ALTA CODE D, X & (G-G)
2386	40L	ALTA CODE D, Q, X & Y
2385	40I	ALTA CODE D, X & Y
343	46A & 47	BLUFFDALE CODE D & X
341	45B	BLUFFDALE CODE D, E & X
340	45	BLUFFDALE CODE D, E, T & X
3114	46B	BLUFFDALE CODE D, E, T & X - (O-1)
3167	45G	BLUFFDALE CODE D, E, T & X - (O-2)
3151	45F	BLUFFDALE CODE D, E, T & X - (O-3)
342	46	BLUFFDALE CODE D, T & X
350	54,56,56A,58,60	DRAPER CODE D, E & X
346	50,52,55,57,59	DRAPER CODE D, E, T & X
347	52A	DRAPER CODE D, E, T & X - (K-1)
2438	55A	DRAPER CODE D, E, T & X - (K-2)
2432	55B	DRAPER CODE D, E, T & X - (K-3)
3348		DRAPER CODE D, E, T & X - (K-4)
344	51	DRAPER CODE D, E, T, U & X
345	51A	DRAPER CODE D, E, T, U & X - (K-3)
3110	54B	DRAPER CODE D, E, T, X & (L-L)
3111	54A	DRAPER CODE D, E, X & (L-L)
3087	72	HERRIMAN CODE D & X
3195	73	HERRIMAN CODE D, E & X
3086	70	HERRIMAN CODE D, E, T & X
3085	71	HERRIMAN CODE D, T & X
3107	80	HOLLADAY CODE D, E, G & X
3106	82	HOLLADAY CODE D, G & X
3105	81	HOLLADAY CODE D, G & X - (II)
3108	83	HOLLADAY CODE D, M & X
3109	84	HOLLADAY CODE D, M, X & Z
354	30	MIDVALE CODE D, E & X
355	30C	MIDVALE CODE D, E & X - (F-1)
352	30A	MIDVALE CODE D, E, H & X
2941	30F	MIDVALE CODE D, E, H & X - (L-2)
2939	30E	MIDVALE CODE D, E, M & X
2940	30G	MIDVALE CODE D, E, M & X - (L-2)
353	30B	MIDVALE CODE D, E, R & X

2003 NOMENCLATURE

2310	21, 21S	MURRAY CODE D & X
3128	21G	MURRAY CODE D & X - (C-1)
3089	21I	MURRAY CODE D & X - (C-1) - (%)
2318	21K	MURRAY CODE D & X - (C-2)
368	21L	MURRAY CODE D & X - (C-3)
3088	21N	MURRAY CODE D & X - (C-4)
2312	21C, 21E, 21M	MURRAY CODE D, E & X
2867	21D	MURRAY CODE D, E, G & X
3338	21W	MURRAY CODE D, E, G & X (GRANITE SCH DIST)
3340	90	MURRAY CODE D, E, H & X (JORDAN SCH DIST)
2308	21A	MURRAY CODE D, E, M & X
3346	21Y	MURRAY CODE D, E, M & X (GRANITE SCH DIST)
3344	90E	MURRAY CODE D, E, M & X (JORDAN SCH DIST)
3345	90A	MURRAY CODE D, E, M, X & Z (GRANITE SCH DIST)
3342	90B	MURRAY CODE D, E, M, X & Z (JORDAN SCH DIST)
2328	21F	MURRAY CODE D, E, O & X
3134	21U	MURRAY CODE D, G & X
2931	21J	MURRAY CODE D, G & X - (II)
3339	90C	MURRAY CODE D, G & X (GRANITE SCH DIST)
2871	21H	MURRAY CODE D, H & X
3132	21P	MURRAY CODE D, M & X
360	21T	MURRAY CODE D, M & X - (C-1) - (%)
3347	21Z	MURRAY CODE D, M & X (GRANITE SCH DIST)
3343	90D	MURRAY CODE D, M, X & Z (JORDAN SCH DIST)
3133	21Q	MURRAY CODE D, O & X
2914	45C	RIVERTON CODE D, E & X
369	42 & 45A	RIVERTON CODE D, E, T & X
2951	42A	RIVERTON CODE D, E, T & X - (N-1)
3015	45E	RIVERTON CODE D, E, T & X - (N-2)
371	45D	RIVERTON CODE D, T & X
2910	13F	SALT LAKE CITY CODE A & X
3335	13I	SALT LAKE CITY CODE A & X (GRANITE SCH DIST)
2237	001 - 013, 12A	SALT LAKE CITY CODE A, B & X
2250	01A	SALT LAKE CITY CODE A, B & X - (A-1)
2251	01F	SALT LAKE CITY CODE A, B & X - (A-1) - (%)
3026	01N	SALT LAKE CITY CODE A, B & X - (A-10)
3081	02A	SALT LAKE CITY CODE A, B & X - (A-11)
2253	01B	SALT LAKE CITY CODE A, B & X - (A-2)
2252	01G	SALT LAKE CITY CODE A, B & X - (A-2) - (%)
2247	01C	SALT LAKE CITY CODE A, B & X - (A-3)

2003 NOMENCLATURE

2249	01E	SALT LAKE CITY CODE A, B & X - (A-4)
2248	01H	SALT LAKE CITY CODE A, B & X - (A-4) - (%)
2254	01D	SALT LAKE CITY CODE A, B & X - (A-5)
2260	01J	SALT LAKE CITY CODE A, B & X - (A-6)
2255	01K	SALT LAKE CITY CODE A, B & X - (A-7)
384	13H	SALT LAKE CITY CODE A, B & X - (A-8)
2244	01M	SALT LAKE CITY CODE A, B & X - (A-9)
2242	13C	SALT LAKE CITY CODE A, B, S & X
2245	13E	SALT LAKE CITY CODE A, C & X
2890	13G	SALT LAKE CITY CODE A, C, E, K & X
2257	13A	SALT LAKE CITY CODE A, D & X - (II)
2277	13D	SALT LAKE CITY CODE A, D, E, F & X
388	13B	SALT LAKE CITY CODE A, D, G & X - (II)
2371	35B	SANDY CODE D, H, X & (J-J)
2370	33H,35D,35J	SANDY CODE D, M, X & (J-J)
2377	35E, 33D	SANDY CODE D, M, X, (E-E) & (J-J)
2909	35L	SANDY CODE D, M, X, (E-E), (J-J) & (K-K)
2402	35N	SANDY CODE D, M, X, (J-J) & (K-K)
2405	35I & 35F	SANDY CODE D, R, U, X & (J-J)
2408	35K	SANDY CODE D, R, U, X & (J-J) - (E-2)
3157	43H	SANDY CODE D, R, U, X & (J-J) - (E-4)
2423	35M	SANDY CODE D, R, U, X, (J-J) & (K-K)
2382	34A,34C,35,43A,43B,34A	SANDY CODE D, R, X & (J-J)
3156	43G	SANDY CODE D, R, X & (J-J) - (E-4)
2414	43D, 43E	SANDY CODE D, R, X, (E-E) & (J-J)
2403	43F	SANDY CODE D, R, X, (E-E), (J-J) & (K-K)
2399	34D	SANDY CODE D, R, X, (J-J) & (K-K)
2409	36D	SANDY CODE D, T, U, X & (J-J)
2421	36F	SANDY CODE D, T, U, X & (J-J) - (E-1)
2410	36H	SANDY CODE D, T, U, X & (J-J) - (E-2)
2425	36G	SANDY CODE D, T, U, X & (J-J) - (E-3)
2400	36E,40F,40H	SANDY CODE D, T, X & (J-J)
2378	35H & 35G	SANDY CODE D, X & (J-J)
416	39F	SOUTH JORDAN CODE D & X
414	39A	SOUTH JORDAN CODE D, E & X
409	39D	SOUTH JORDAN CODE D, E, R, U & X
412	38	SOUTH JORDAN CODE D, E, T & X
3025	38B	SOUTH JORDAN CODE D, E, T & X - (M-2)
3154	38E	SOUTH JORDAN CODE D, E, T & X - (M-5)
410	39E	SOUTH JORDAN CODE D, E, T, U & X

2003 NOMENCLATURE

411	39G	SOUTH JORDAN CODE D, E, T, U & X - (M-1)
3027	39H	SOUTH JORDAN CODE D, E, T, U & X - (M-3)
3103	38C	SOUTH JORDAN CODE D, E, T, U & X - (M-4)
3155	38D	SOUTH JORDAN CODE D, E, T, U & X - (M-6)
3161	39I	SOUTH JORDAN CODE D, E, T, U & X - (M-7)
413	38A	SOUTH JORDAN CODE D, E, T, X & (F-F)
415	39 & 39B	SOUTH JORDAN CODE D, T & X
425	14	SOUTH SALT LAKE CODE D & X
426	14F	SOUTH SALT LAKE CODE D & X - (B-1)
2276	14R	SOUTH SALT LAKE CODE D & X - (B-10)
427	14E	SOUTH SALT LAKE CODE D & X - (B-2)
2292	14K	SOUTH SALT LAKE CODE D & X - (B-5)
429	14M	SOUTH SALT LAKE CODE D & X - (B-6)
430	14N	SOUTH SALT LAKE CODE D & X - (B-7)
431	14P	SOUTH SALT LAKE CODE D & X - (B-8)
432	14Q	SOUTH SALT LAKE CODE D & X - (B-9)
422	14A & 14C	SOUTH SALT LAKE CODE D, E & X
417	14G	SOUTH SALT LAKE CODE D, E, F & X
418	14B	SOUTH SALT LAKE CODE D, E, G & X
2291	14H	SOUTH SALT LAKE CODE D, E, G & X - (B-3)
420	14I	SOUTH SALT LAKE CODE D, E, G & X - (B-4)
2865	14L	SOUTH SALT LAKE CODE D, E, G & X - (B-5)
424	14J	SOUTH SALT LAKE CODE D, G & X - (B-4) - (II)
423	14D	SOUTH SALT LAKE CODE D, G & X - (II)
1035	65	TAYLORSVILLE CODE D, E & X (IN JORDAN SCH DIST)
1032	62	TAYLORSVILLE CODE D, E, F & X (IN GRANITE SCH DIST)
1036	61	TAYLORSVILLE CODE D, E, O & X (IN GRANITE SCH DIST)
1031	66	TAYLORSVILLE CODE D, E, O & X (IN JORDAN SCH DIST)
1033	63	TAYLORSVILLE CODE D, E, O, W & X (IN GRANITE SCH DIST)
1034	64	TAYLORSVILLE CODE D, E, P, W & X (IN GRANITE SCH DIST)
3163	24Q	WEST JORDAN CODE C, E, P, W & X (IN GRANITE SCH DIST)
453	37L	WEST JORDAN CODE D & X - (V) (IN JORDAN SCHOOL DIST.)
452	37A,37B,37I	WEST JORDAN CODE D & X (IN JORDAN SCHOOL DIST.)
441	24J	WEST JORDAN CODE D, E & X - (III) (IN GRANITE SCHOOL DIST)
442	37P	WEST JORDAN CODE D, E & X - (J-1) (IN JORDAN SCHOOL DIST.)
443	37M	WEST JORDAN CODE D, E & X - (J-2) (IN JORDAN SCHOOL DIST.)
444	37N	WEST JORDAN CODE D, E & X - (J-3) (IN JORDAN SCHOOL DIST.)
445	37Q	WEST JORDAN CODE D, E & X - (J-4) (IN JORDAN SCHOOL DIST.)
446	37R	WEST JORDAN CODE D, E & X - (J-5) (IN JORDAN SCHOOL DIST.)
447	37S	WEST JORDAN CODE D, E & X - (J-6) (IN JORDAN SCHOOL DIST.)

2003 NOMENCLATURE

439	37K	WEST JORDAN CODE D, E & X - (V) (IN JORDAN SCHOOL DIST.)
438	37 & 37C	WEST JORDAN CODE D, E & X (IN JORDAN SCHOOL DIST.)
434	24A	WEST JORDAN CODE D, E, O & X (IN GRANITE SCHOOL DIST.)
433	24P	WEST JORDAN CODE D, E, O, W & X (IN GRANITE SCHOOL DIST.)
2913	24N	WEST JORDAN CODE D, E, P, W & X (IN GRANITE SCHOOL DIST.)
3165	37Z	WEST JORDAN CODE D, E, P, W & X (IN JORDAN SCH DIST)
437	37G & 37H	WEST JORDAN CODE D, E, T & X (IN JORDAN SCHOOL DIST.)
448	37T	WEST JORDAN CODE D, E, X - (J-6) - (V) (IN JORDAN SCHOOL
440	37J	WEST JORDAN CODE D, E, X & (I-I) (IN JORDAN SCHOOL DIST.)
2345	37F	WEST JORDAN CODE D, P & X (IN JORDAN SCHOOL DIST.)
451	37D & 37E	WEST JORDAN CODE D, T & X (IN JORDAN SCHOOL DIST.)
1037	37W	WEST JORDAN CODE D, T, W & X (JORDAN SCH DIST)
3166	37X	WEST JORDAN CODE D, W & X (IN JORDAN SCH DIST)
459	29D	WEST VALLEY CODE C & X
456	29A	WEST VALLEY CODE C, E & X
454	29	WEST VALLEY CODE C, E, F & X
455	29B	WEST VALLEY CODE C, E, K & X
3202	29J	WEST VALLEY CODE C, E, K & X - (D-10)
457	29E	WEST VALLEY CODE C, E, P, W & X
465	29G	WEST VALLEY CODE C, E, P, W & X - (D-5)
466	29H	WEST VALLEY CODE C, E, P, W & X - (D-6)
2331	29K	WEST VALLEY CODE C, P & X
458	29F, 29I	WEST VALLEY CODE C, P, W & X
469	24F	WEST VALLEY CODE D, E & X
460	23 & 24	WEST VALLEY CODE D, E, F & X
461	29C	WEST VALLEY CODE D, E, F & X - (D-1)
462	24K	WEST VALLEY CODE D, E, F & X - (D-2)
463	24L	WEST VALLEY CODE D, E, F & X - (D-3)
464	23A	WEST VALLEY CODE D, E, F & X - (D-4)
2295	23B	WEST VALLEY CODE D, E, F & X - (D-7)
3080	23C	WEST VALLEY CODE D, E, F & X - (D-8)
3159	23D	WEST VALLEY CODE D, E, F & X - (D-9)
467	24E	WEST VALLEY CODE D, E, O & X
468	24I	WEST VALLEY CODE D, E, P, W & X
2278	26A	GRANITE SCH. DIST CODE C, E, K, X, (A-A) & (B-B) - (H-1)
470	26 & 28A	GRANITE SCH. DIST. CODE C, E, K, X, (A-A) & (B-B)
472	26B	GRANITE SCH. DIST. CODE C, E, K, X, (A-A) & (B-B) - (L-3)
473	25B	GRANITE SCH. DIST. CODE C, E, P, W, X, (A-A) & (B-B)
476	25C	GRANITE SCH. DIST. CODE C, E, P, X, (A-A) & (B-B)
474	28	GRANITE SCH. DIST. CODE C, E, X, (A-A) & (B-B)

2003 NOMENCLATURE

3351	27A	GRANITE SCH. DIST. CODE C, P, X, (A-A) & (B-B)
478	27	GRANITE SCH. DIST. CODE C, X, (A-A) & (B-B)
479	24H	GRANITE SCH. DIST. CODE D, E, F, X, (A-A) & (B-B)
480	16 16A 17B	GRANITE SCH. DIST. CODE D, E, G, X, (A-A) & (B-B)
482	15A	GRANITE SCH. DIST. CODE D, E, M, X, (A-A) & (B-B)
486	25	GRANITE SCH. DIST. CODE D, E, P, W, X, (A-A) & (B-B)
487	15	GRANITE SCH. DIST. CODE D, E, X, (A-A) & (B-B)
484	24M	GRANITE SCH. DIST. CODE D, E, O, W, X, (A-A) & (B-B)
488	18 & 19	GRANITE SCH. DIST. CODE D, G, X, (A-A) & (B-B)
489	17 & 17A	GRANITE SCH. DIST. CODE D, G, X, (A-A) & (B-B) - (II)
3028	18B	GRANITE SCH. DIST. CODE D, G, X, (A-A) & (B-B) - (L-4)
491	22	GRANITE SCH. DIST. CODE D, M, X, (A-A) & (B-B)
492	15C	GRANITE SCH. DIST. CODE D, M, X, (A-A) & (B-B) - (II)
3029	22D	GRANITE SCH. DIST. CODE D, M, X, (A-A) & (B-B) - (L-4)
493	22B	GRANITE SCH. DIST. CODE D, M, X, Z, (A-A) & (B-B)
495	22A & 22C	GRANITE SCH. DIST. CODE D, X, (A-A) & (B-B)
496	15B	GRANITE SCH. DIST. CODE D, X, (A-A) & (B-B) - (II)
2243	19B	GRANITE SCH. DIST. CODE V, X, (A-A) & (B-B)
498	19A & 20	GRANITE SCH. DIST. CODE X, (A-A) & (B-B)
499	32	JORDAN SCH. DIST. CODE D, E, H, X, (A-A) & (B-B)
501	33B & 34	JORDAN SCH. DIST. CODE D, E, M, X, (A-A) & (B-B)
502	33I	JORDAN SCH. DIST. CODE D, E, M, X, (A-A) & (B-B) - (L-1)
2907	34E	JORDAN SCH. DIST. CODE D, E, M, X, (A-A), (B-B) & (K-K)
3200	34F	JORDAN SCH. DIST. CODE D, E, M, X, (A-A), (B-B) & (E-E)
3199		JORDAN SCH. DIST. CODE D, E, M, X, (A-A), (B-B), (E-E) & (K-K)
505	33 & 34B	JORDAN SCH. DIST. CODE D, E, M, X, Z, (A-A) & (B-B)
2917	36C	JORDAN SCH. DIST. CODE D, E, O, X (A-A) & (B-B)
507	41B	JORDAN SCH. DIST. CODE D, E, P, W, X, (A-A) & (B-B)
509	35C	JORDAN SCH. DIST. CODE D, E, R, U, X, (A-A) & (B-B)
2878	35P	JORDAN SCH. DIST. CODE D, E, R, U, X, (A-A), (B-B) & (K-K)
511	35A & 43C	JORDAN SCH. DIST. CODE D, E, R, X, (A-A) & (B-B)
2876	44D	JORDAN SCH. DIST. CODE D, E, R, X, (A-A), (B-B) & (K-K)
513	36A	JORDAN SCH. DIST. CODE D, E, T, U, X, (A-A) & (B-B)
514	36B & 40J	JORDAN SCH. DIST. CODE D, E, T, X, (A-A) & (B-B)
531	41J	JORDAN SCH. DIST. CODE D, E, W, X, (A-A) & (B-B)
515	36 & 41D	JORDAN SCH. DIST. CODE D, E, X, (A-A) & (B-B)
516	40R	JORDAN SCH. DIST. CODE D, G, X, (A-A) & (B-B)
517	33C	JORDAN SCH. DIST. CODE D, M, X, (A-A) & (B-B)
518	33E & 33G	JORDAN SCH. DIST. CODE D, M, X, (A-A) & (B-B) - (II)
3030		JORDAN SCH. DIST. CODE D, M, X, (A-A) & (B-B) - (L-4)

2003 NOMENCLATURE

3201		JORDAN SCH. DIST. CODE D, M, X, (A-A), (B-B) & (E-E)
519	31 & 33A	JORDAN SCH. DIST. CODE D, M, X, Z, (A-A) & (B-B)
520	31A & 33F	JORDAN SCH. DIST. CODE D, M, X, Z, (A-A) & (B-B) - (II)
3031		JORDAN SCH. DIST. CODE D, M, X, Z, (A-A) & (B-B) - (L-4)
521	41G	JORDAN SCH. DIST. CODE D, N, T, X, (A-A) & (B-B)
522	41C	JORDAN SCH. DIST. CODE D, N, X, (A-A) & (B-B)
523	41A	JORDAN SCH. DIST. CODE D, P, W, X, (A-A) & (B-B)
524	40G	JORDAN SCH. DIST. CODE D, Q, X, (A-A) & (B-B)
526	40P	JORDAN SCH. DIST. CODE D, Q, X, Y, (A-A) & (B-B)
528	43	JORDAN SCH. DIST. CODE D, R, X, (A-A) & (B-B)
529	40A, 44C, 44	JORDAN SCH. DIST. CODE D, T, X, (A-A) & (B-B)
2918	41H	JORDAN SCH. DIST. CODE D, W, X, (A-A) & (B-B)
532	40,40C,41,47A, 48,49,44A	JORDAN SCH. DIST. CODE D, X, (A-A) & (B-B)
533	41F	JORDAN SCH. DIST. CODE D, X, (A-A) & (B-B) - (IV)
534	40K	JORDAN SCH. DIST. CODE D, X, (A-A), (B-B) & (D-D)

NAME

**CHANGE: 4040 (D) SOUTH SALT LAKE COUNTY MOSQUITO ABATEMENT DIST. TO
SOUTH SALT LAKE VALLEY MOSQUITO ABATEMENT DISTRICT**

ADDED:

8404 (K-4) EAST BANGETER NEIGHBORHOOD DEV. PLAN

**458 WEST VALLEY CODE C, P, W & X
2331 WEST VALLEY C, P & X
3335 SALT LAKE CITY A & X (GRANITE SCH DIST)
3338 MURRAY CODE D, E, G & X (GRANITE SCH DIST)
3339 MURRAY CODE D, G & X (GRANITE SCH DIST)
3340 MURRAY CODE D, E, H & X (JORDAN SCH DIST)
3342 MURRAY CODE D, E, M, X & X (JORDAN SCH DIST)
3343 MURRAY CODE D, M, X & X (JORDAN SCH DIST)
3344 MURRAY CODE D, E, M & X (JORDAN SCH DIST)
3345 MURRAY CODE D, E, M, X & Z (GRANITE SCH DIST)
3346 MURRAY CODE D, E, M & X (GRANITE SCH DIST)
3347 MURRAY CODE D, M & X (GRANITE SCH DIST)
3348 DRAPER CODE D, E, T & X - (K-4)
3351 GRANITE SCH DIST CODE C, P, X, (A-A) & (B-B)**

DELETED:

**2870 GRANITE SCH. DIST. CODE D, E, M, X, (A-A) & (B-B) WENT TO
3345 MURRAY CODE D, E, M, X & Z (GRANIT SCH DIST)**

San Juan County Tax Entities

Entity #	Year	Short Description	Levy
----------	------	-------------------	------

County Levies

1010	2003	SAN JUAN COUNTY	
------	------	-----------------	--

School District Levies

2010	2003	SAN JUAN COUNTY SCHOOL DISTRICT	
------	------	---------------------------------	--

Incorporated Area Levies

3010	2003	BLANDING	
3020	2003	MONTICELLO	

Special District Area Levies

4010	2003	MONTICELLO CEMETERY MAINTENANCE DISTRICT (A)	
4020	2003	BLANDING CEMETERY MAINTENANCE DISTRICT (B)	
4030	2003	SAN JUAN COUNTY WATER CONSERVANCY DISTRICT (C)	
4040	2003	GRAND COUNTY SPECIAL SERVICE WATER DISTRICT (D)	
4050	2003	SAN JUAN COUNTY HEALTH SERVICE'S DISTRICT (E)	
4060	2003	GRAND COUNTY WATER CONSERVANCY DISTRICT (F)	
4070	2003	SAN JUAN COUNTY SERVICE AREA NO. 1 (G)	

San Juan County Tax Areas

3/10/2003

Tax Area #	Year	Nomenclature	Cnty Dist ID
537	2003	, 1010 , 2010 , 3010 , 4020 , 4030 , 4050	005
		1010 SAN JUAN COUNTY	
		2010 SAN JUAN COUNTY SCHOOL DISTRICT	
		3010 BLANDING	
		4020 BLANDING CEMETERY MAINTENANCE DISTRICT (B)	
		4030 SAN JUAN COUNTY WATER CONSERVANCY DISTRICT (C)	
		4050 SAN JUAN COUNTY HEALTH SERVICE'S DISTRICT (E)	
538	2003	, 1010 , 2010 , 3020 , 4010 , 4030 , 4050	004
		1010 SAN JUAN COUNTY	
		2010 SAN JUAN COUNTY SCHOOL DISTRICT	
		3020 MONTICELLO	
		4010 MONTICELLO CEMETERY MAINTENANCE DISTRICT (A)	
		4030 SAN JUAN COUNTY WATER CONSERVANCY DISTRICT (C)	
		4050 SAN JUAN COUNTY HEALTH SERVICE'S DISTRICT (E)	
539	2003	, 1010 , 2010 , 4010 , 4030 , 4050	002
		1010 SAN JUAN COUNTY	
		2010 SAN JUAN COUNTY SCHOOL DISTRICT	
		4010 MONTICELLO CEMETERY MAINTENANCE DISTRICT (A)	
		4030 SAN JUAN COUNTY WATER CONSERVANCY DISTRICT (C)	
		4050 SAN JUAN COUNTY HEALTH SERVICE'S DISTRICT (E)	
540	2003	, 1010 , 2010 , 4020 , 4030 , 4050	003
		1010 SAN JUAN COUNTY	
		2010 SAN JUAN COUNTY SCHOOL DISTRICT	
		4020 BLANDING CEMETERY MAINTENANCE DISTRICT (B)	
		4030 SAN JUAN COUNTY WATER CONSERVANCY DISTRICT (C)	
		4050 SAN JUAN COUNTY HEALTH SERVICE'S DISTRICT (E)	
541	2003	, 1010 , 2010 , 4030 , 4050	001
		1010 SAN JUAN COUNTY	
		2010 SAN JUAN COUNTY SCHOOL DISTRICT	
		4030 SAN JUAN COUNTY WATER CONSERVANCY DISTRICT (C)	
		4050 SAN JUAN COUNTY HEALTH SERVICE'S DISTRICT (E)	
542	2003	, 1010 , 2010 , 4030 , 4040 , 4050	006
		1010 SAN JUAN COUNTY	
		2010 SAN JUAN COUNTY SCHOOL DISTRICT	
		4030 SAN JUAN COUNTY WATER CONSERVANCY DISTRICT (C)	
		4040 GRAND COUNTY SPECIAL SERVICE WATER DISTRICT (D)	
		4050 SAN JUAN COUNTY HEALTH SERVICE'S DISTRICT (E)	
543	2003	, 1010 , 2010 , 4030 , 4040 , 4050 , 4060	007
		1010 SAN JUAN COUNTY	
		2010 SAN JUAN COUNTY SCHOOL DISTRICT	
		4030 SAN JUAN COUNTY WATER CONSERVANCY DISTRICT (C)	
		4040 GRAND COUNTY SPECIAL SERVICE WATER DISTRICT (D)	
		4050 SAN JUAN COUNTY HEALTH SERVICE'S DISTRICT (E)	
		4060 GRAND COUNTY WATER CONSERVANCY DISTRICT (F)	
544	2003	, 1010 , 2010 , 4030 , 4050 , 4060	008
		1010 SAN JUAN COUNTY	
		2010 SAN JUAN COUNTY SCHOOL DISTRICT	
		4030 SAN JUAN COUNTY WATER CONSERVANCY DISTRICT (C)	
		4050 SAN JUAN COUNTY HEALTH SERVICE'S DISTRICT (E)	
		4060 GRAND COUNTY WATER CONSERVANCY DISTRICT (F)	

San Juan County Tax Areas

3/10/2003

Tax Area #	Year	Nomenclature	Cnty Dist ID
545	2003	, 1010 , 2010 , 4030 , 4050 , 4070 1010 SAN JUAN COUNTY 2010 SAN JUAN COUNTY SCHOOL DISTRICT 4030 SAN JUAN COUNTY WATER CONSERVANCY DISTRICT (C) 4050 SAN JUAN COUNTY HEALTH SERVICE'S DISTRICT (E) 4070 SAN JUAN COUNTY SERVICE AREA NO. 1 (G)	009

2003 NOMENCLATURE

SAN JUAN COUNTY

STATE CODE	COUNTY CODE	
537	5	BLANDING CODE B, C & E
538	4	MONTICELLO CODE A, C & E
539	2	SAN JUAN COUNTY SCH. DIST. CODE A, C & E
540	3	SAN JUAN COUNTY SCH. DIST. CODE B, C & E
541	1	SAN JUAN COUNTY SCH. DIST. CODE C & E
542	6	SAN JUAN COUNTY SCH. DIST. CODE C, D & E
543	7	SAN JUAN COUNTY SCH. DIST. CODE C, D, E & F
544	8	SAN JUAN COUNTY SCH. DIST. CODE C, E & F
545	9	SAN JUAN COUNTY SCH. DIST. CODE C, E & G

NO CHANGES REPORTED

Sanpete County Tax Entities

Entity #	Year	Short Description	Levy
----------	------	-------------------	------

County Levies

1010	2003	SANPETE COUNTY
------	------	----------------

School District Levies

2010	2003	NORTH SANPETE SCHOOL DISTRICT
2020	2003	SOUTH SANPETE SCHOOL DISTRICT

Incorporated Area Levies

3010	2003	CENTERFIELD
3020	2003	EPHRAIM
3030	2003	FAIRVIEW
3040	2003	FAYETTE
3050	2003	FOUNTAIN GREEN
3060	2003	GUNNISON
3070	2003	MANTI
3080	2003	MAYFIELD
3090	2003	MORONI
3100	2003	MOUNT PLEASANT
3110	2003	SPRING CITY
3120	2003	STERLING
3130	2003	WALES

Special District Area Levies

4010	2003	SANPETE COUNTY WATER CONSERVANCY DISTRICT (A)
4020	2003	MT. PLEASANT FLOOD CONTROL & DRAINAGE DISTRICT (B)
4030	2003	SKYLINE MOUNTAIN SSD (C)
4040	2003	INDIAN RIDGE WATER CONS. DIST (D)
4270	2003	CENTRAL UTAH WATER CONSERVANCY DISTRICT (X)

Redevelopment Area Levies

8010	2003	MT. PLEASANT NEIGHBORHOOD DEVELOPMENT PLAN - MT.PLEASANT - (A-1)
8020	2003	REDEVELOPMENT PROJECT AREA NO. 1 - EPHRAIM - (B-1))

Sanpete County Tax Areas

3/10/2003

Tax Area #	Year	Nomenclature	Cnty Dist ID
547	2003	, 1010 , 2020 , 3020 , 4010 , 4270	001
		1010 SANPETE COUNTY	
		2020 SOUTH SANPETE SCHOOL DISTRICT	
		3020 EPHRAIM	
		4010 SANPETE COUNTY WATER CONSERVANCY DISTRICT (A)	
		4270 CENTRAL UTAH WATER CONSERVANCY DISTRICT (X)	
548	2003	, 1010 , 2020 , 3020 , 4010 , 4270 , 8020	050
		1010 SANPETE COUNTY	
		2020 SOUTH SANPETE SCHOOL DISTRICT	
		3020 EPHRAIM	
		4010 SANPETE COUNTY WATER CONSERVANCY DISTRICT (A)	
		4270 CENTRAL UTAH WATER CONSERVANCY DISTRICT (X)	
		8020 REDEVELOPMENT PROJECT AREA NO. 1 - EPHRAIM - (B-1)	
549	2003	, 1010 , 2010 , 3030 , 4010 , 4270	009
		1010 SANPETE COUNTY	
		2010 NORTH SANPETE SCHOOL DISTRICT	
		3030 FAIRVIEW	
		4010 SANPETE COUNTY WATER CONSERVANCY DISTRICT (A)	
		4270 CENTRAL UTAH WATER CONSERVANCY DISTRICT (X)	
551	2003	, 1010 , 2010 , 3050 , 4010 , 4270	012
		1010 SANPETE COUNTY	
		2010 NORTH SANPETE SCHOOL DISTRICT	
		3050 FOUNTAIN GREEN	
		4010 SANPETE COUNTY WATER CONSERVANCY DISTRICT (A)	
		4270 CENTRAL UTAH WATER CONSERVANCY DISTRICT (X)	
553	2003	, 1010 , 2020 , 3070 , 4010 , 4270	002
		1010 SANPETE COUNTY	
		2020 SOUTH SANPETE SCHOOL DISTRICT	
		3070 MANTI	
		4010 SANPETE COUNTY WATER CONSERVANCY DISTRICT (A)	
		4270 CENTRAL UTAH WATER CONSERVANCY DISTRICT (X)	
555	2003	, 1010 , 2010 , 3090 , 4010 , 4270	013
		1010 SANPETE COUNTY	
		2010 NORTH SANPETE SCHOOL DISTRICT	
		3090 MORONI	
		4010 SANPETE COUNTY WATER CONSERVANCY DISTRICT (A)	
		4270 CENTRAL UTAH WATER CONSERVANCY DISTRICT (X)	
556	2003	, 1010 , 2010 , 3100 , 4010 , 4020 , 4270	010
		1010 SANPETE COUNTY	
		2010 NORTH SANPETE SCHOOL DISTRICT	
		3100 MOUNT PLEASANT	
		4010 SANPETE COUNTY WATER CONSERVANCY DISTRICT (A)	
		4020 MT. PLEASANT FLOOD CONTROL & DRAINAGE DISTRICT (B)	
		4270 CENTRAL UTAH WATER CONSERVANCY DISTRICT (X)	
557	2003	, 1010 , 2010 , 3100 , 4010 , 4020 , 4270 , 8010	075
		1010 SANPETE COUNTY	
		2010 NORTH SANPETE SCHOOL DISTRICT	
		3100 MOUNT PLEASANT	
		4010 SANPETE COUNTY WATER CONSERVANCY DISTRICT (A)	
		4020 MT. PLEASANT FLOOD CONTROL & DRAINAGE DISTRICT (B)	
		4270 CENTRAL UTAH WATER CONSERVANCY DISTRICT (X)	
		8010 MT. PLEASANT NEIGHBORHOOD DEVELOPMENT PLAN - MT.PLEASANT - (A-1)	

Sanpete County Tax Areas

3/10/2003

Tax Area #	Year	Nomenclature	Cnty Dist ID
558	2003	, 1010 , 2010 , 3110 , 4010 , 4270	011
		1010 SANPETE COUNTY	
		2010 NORTH SANPETE SCHOOL DISTRICT	
		3110 SPRING CITY	
		4010 SANPETE COUNTY WATER CONSERVANCY DISTRICT (A)	
4270 CENTRAL UTAH WATER CONSERVANCY DISTRICT (X)			
559	2003	, 1010 , 2020 , 3120 , 4010 , 4270	003
		1010 SANPETE COUNTY	
		2020 SOUTH SANPETE SCHOOL DISTRICT	
		3120 STERLING	
		4010 SANPETE COUNTY WATER CONSERVANCY DISTRICT (A)	
4270 CENTRAL UTAH WATER CONSERVANCY DISTRICT (X)			
560	2003	, 1010 , 2010 , 3130 , 4010 , 4270	014
		1010 SANPETE COUNTY	
		2010 NORTH SANPETE SCHOOL DISTRICT	
		3130 WALES	
		4010 SANPETE COUNTY WATER CONSERVANCY DISTRICT (A)	
4270 CENTRAL UTAH WATER CONSERVANCY DISTRICT (X)			
561	2003	, 1010 , 2010 , 4010 , 4270	015
		1010 SANPETE COUNTY	
		2010 NORTH SANPETE SCHOOL DISTRICT	
		4010 SANPETE COUNTY WATER CONSERVANCY DISTRICT (A)	
4270 CENTRAL UTAH WATER CONSERVANCY DISTRICT (X)			
562	2003	, 1010 , 2020 , 4010 , 4270	008
		1010 SANPETE COUNTY	
		2020 SOUTH SANPETE SCHOOL DISTRICT	
		4010 SANPETE COUNTY WATER CONSERVANCY DISTRICT (A)	
4270 CENTRAL UTAH WATER CONSERVANCY DISTRICT (X)			
3068	2003	, 1010 , 2010 , 4010 , 4030 , 4270	021
		1010 SANPETE COUNTY	
		2010 NORTH SANPETE SCHOOL DISTRICT	
		4010 SANPETE COUNTY WATER CONSERVANCY DISTRICT (A)	
		4030 SKYLINE MOUNTAIN SSD (C)	
4270 CENTRAL UTAH WATER CONSERVANCY DISTRICT (X)			
3072	2003	, 1010 , 2010 , 4010 , 4040 , 4270	020
		1010 SANPETE COUNTY	
		2010 NORTH SANPETE SCHOOL DISTRICT	
		4010 SANPETE COUNTY WATER CONSERVANCY DISTRICT (A)	
		4040 INDIAN RIDGE WATER CONS. DIST (D)	
4270 CENTRAL UTAH WATER CONSERVANCY DISTRICT (X)			
3203	2003	, 1010 , 2020 , 3040 , 4010 , 4270	007
		1010 SANPETE COUNTY	
		2020 SOUTH SANPETE SCHOOL DISTRICT	
		3040 FAYETTE	
		4010 SANPETE COUNTY WATER CONSERVANCY DISTRICT (A)	
4270 CENTRAL UTAH WATER CONSERVANCY DISTRICT (X)			
3204	2003	, 1010 , 2020 , 3060 , 4010 , 4270	004
		1010 SANPETE COUNTY	
		2020 SOUTH SANPETE SCHOOL DISTRICT	
		3060 GUNNISON	
4010 SANPETE COUNTY WATER CONSERVANCY DISTRICT (A)			

Sanpete County Tax Areas

3/10/2003

Tax Area #	Year	Nomenclature	Cnty Dist ID
3204	2003	, 1010 , 2020 , 3060 , 4010 , 4270 4270 CENTRAL UTAH WATER CONSERVANCY DISTRICT (X)	004
3205	2003	, 1010 , 2020 , 3010 , 4010 , 4270 1010 SANPETE COUNTY 2020 SOUTH SANPETE SCHOOL DISTRICT 3010 CENTERFIELD 4010 SANPETE COUNTY WATER CONSERVANCY DISTRICT (A) 4270 CENTRAL UTAH WATER CONSERVANCY DISTRICT (X)	005
3206	2003	, 1010 , 2020 , 3080 , 4010 , 4270 1010 SANPETE COUNTY 2020 SOUTH SANPETE SCHOOL DISTRICT 3080 MAYFIELD 4010 SANPETE COUNTY WATER CONSERVANCY DISTRICT (A) 4270 CENTRAL UTAH WATER CONSERVANCY DISTRICT (X)	006

2003 NOMENCLATURE

SANPETE COUNTY

STATE CODE	COUNTY CODE	
3205	5	CENTERFIELD CODE A & X
547	1	EPHRAIM CODE A & X
548	50	EPHRAIM CODE A & X - (B-1)
549	9	FAIRVIEW CODE A & X
3203	7	FAYETTE CODE A & X
551	12	FOUNTAIN GREEN CODE A & X
3204	4	GUNNISON CODE A & X
553	2	MANTI CODE A & X
3206	6	MAYFIELD CODE A & X
555	13	MORONI CODE A & X
556	10	MOUNT PLEASANT CODE A, B & X
557	75	MOUNT PLEASANT CODE A, B & X - (A-1)
558	11	SPRING CITY CODE A & X
559	3	STERLING CODE A & X
560	14	WALES CODE A & X
561	15	NORTH SANPETE SCH. DIST. CODE A & X
3068	21	NORTH SANPETE SCH. DIST. CODE A, C & X
3072	20	NORTH SANPETE SCH. DIST. CODE A, D & X
562	8	SOUTH SANPETE SCH. DIST. CODE A & X

Sevier County Tax Entities

Entity #	Year	Short Description	Levy
----------	------	-------------------	------

County Levies

1010	2003	SEVIER COUNTY	
------	------	---------------	--

School District Levies

2010	2003	SEVIER COUNTY SCHOOL DISTRICT	
------	------	-------------------------------	--

Incorporated Area Levies

3010	2003	ANNABELLA	
3020	2003	AURORA	
3030	2003	ELSINORE	
3040	2003	GLENWOOD	
3050	2003	JOSEPH	
3060	2003	KOOSHAREM	
3070	2003	MONROE	
3080	2003	REDMOND	
3090	2003	RICHFIELD	
3100	2003	SALINA	
3110	2003	SIGURD	

Special District Area Levies

4010	2003	SOUTH SEVIER SPECIAL SERVICE DIST (A)	
------	------	---------------------------------------	--

Redevelopment Area Levies

8010	2003	RICHFIELD REDEVELOPMENT PROJECT AREA NUMBER ONE - (A-1)	
8015	2003	AREA IN RICHFIELD REDEVELOPMENT PROJECT AREA NUMBER ONE, OUTSIDE 100 ACRES - (%)	

Sevier County Tax Areas

3/10/2003

Tax Area #	Year	Nomenclature	Cnty Dist ID
564	2003	, 1010 , 2010 , 3020 1010 SEVIER COUNTY 2010 SEVIER COUNTY SCHOOL DISTRICT 3020 AURORA	003
566	2003	, 1010 , 2010 , 3040 1010 SEVIER COUNTY 2010 SEVIER COUNTY SCHOOL DISTRICT 3040 GLENWOOD	005
567	2003	, 1010 , 2010 , 3050 1010 SEVIER COUNTY 2010 SEVIER COUNTY SCHOOL DISTRICT 3050 JOSEPH	006
568	2003	, 1010 , 2010 , 3060 1010 SEVIER COUNTY 2010 SEVIER COUNTY SCHOOL DISTRICT 3060 KOOSHAREM	007
570	2003	, 1010 , 2010 , 3080 1010 SEVIER COUNTY 2010 SEVIER COUNTY SCHOOL DISTRICT 3080 REDMOND	009
571	2003	, 1010 , 2010 , 3090 1010 SEVIER COUNTY 2010 SEVIER COUNTY SCHOOL DISTRICT 3090 RICHFIELD	010
572	2003	, 1010 , 2010 , 3090 , 8010 1010 SEVIER COUNTY 2010 SEVIER COUNTY SCHOOL DISTRICT 3090 RICHFIELD 8010 RICHFIELD REDEVELOPMENT PROJECT AREA NUMBER ONE - (A-1)	021
573	2003	, 1010 , 2010 , 3090 , 8010 , 8015 1010 SEVIER COUNTY 2010 SEVIER COUNTY SCHOOL DISTRICT 3090 RICHFIELD 8010 RICHFIELD REDEVELOPMENT PROJECT AREA NUMBER ONE - (A-1) 8015 AREA IN RICHFIELD REDEVELOPMENT PROJECT AREA NUMBER ONE, OUTSIDE 100 ACRES - (%)	022
574	2003	, 1010 , 2010 , 3100 1010 SEVIER COUNTY 2010 SEVIER COUNTY SCHOOL DISTRICT 3100 SALINA	011
575	2003	, 1010 , 2010 , 3110 1010 SEVIER COUNTY 2010 SEVIER COUNTY SCHOOL DISTRICT 3110 SIGURD	012
576	2003	, 1010 , 2010 1010 SEVIER COUNTY 2010 SEVIER COUNTY SCHOOL DISTRICT	013 - 020
3331	2003	, 1010 , 2010 , 3010 , 4010 1010 SEVIER COUNTY	002

Sevier County Tax Areas

3/10/2003

Tax Area #	Year	Nomenclature	Cnty Dist ID
3331	2003	, 1010 , 2010 , 3010 , 4010	002
		2010 SEVIER COUNTY SCHOOL DISTRICT	
		3010 ANNABELLA	
		4010 SOUTH SEVIER SPECIAL SERVICE DIST (A)	
3332	2003	, 1010 , 2010 , 3070 , 4010	008
		1010 SEVIER COUNTY	
		2010 SEVIER COUNTY SCHOOL DISTRICT	
		3070 MONROE	
		4010 SOUTH SEVIER SPECIAL SERVICE DIST (A)	
3333	2003	, 1010 , 2010 , 3030 , 4010	004
		1010 SEVIER COUNTY	
		2010 SEVIER COUNTY SCHOOL DISTRICT	
		3030 ELSINORE	
		4010 SOUTH SEVIER SPECIAL SERVICE DIST (A)	
3334	2003	, 1010 , 2010 , 4010	
		1010 SEVIER COUNTY	
		2010 SEVIER COUNTY SCHOOL DISTRICT	
		4010 SOUTH SEVIER SPECIAL SERVICE DIST (A)	

2003 NOMENCLATURE

SEVIER COUNTY

STATE CODE	COUNTY CODE	
3331	2	ANNABELLA CODE A
564	3	AURORA
3333	4	ELSINORE CODE A
566	5	GLENWOOD
567	6	JOSEPH
568	7	KOOSHAREM
3332	8	MONROE CODE A
570	9	REDMOND
571	10	RICHFIELD
572	21	RICHFIELD - (A-1)
573	22	RICHFIELD - (A-1) - (%)
574	11	SALINA
575	12	SIGURD
576	013 - 020	SEVIER COUNTY SCH. DIST.
3334		SEVIER COUNTY SCH. DIST. CODE A

ADDED: 4010 (A) SOUTH SEVIER SPECIAL SERVICE DISTRICT

3331 ANNABELLA CODE A - WAS 563 ANNABELLA

3332 MONROE CODE A - WAS 569 MONROE

3333 ELSINORE CODE A - WAS 565 ELSINORE

3334 SEVIER COUNTY SCH. DIST CODE A

Summit County Tax Entities

Entity #	Year	Short Description	Levy
----------	------	-------------------	------

County Levies

1010	2003	SUMMIT COUNTY	
------	------	---------------	--

School District Levies

2010	2003	PARK CITY SCHOOL DISTRICT	
2020	2003	NORTH SUMMIT SCHOOL DISTRICT	
2030	2003	SOUTH SUMMIT SCHOOL DISTRICT	

Incorporated Area Levies

3010	2003	COALVILLE	
3020	2003	FRANCIS	
3030	2003	HENEFER	
3040	2003	KAMAS	
3050	2003	OAKLEY	
3060	2003	PARK CITY	

Special District Area Levies

4005	2003	WEBER BASIN WATER CONSERVANCY DISTRICT (A)	
4010	2003	SOUTH SUMMIT CEMETERY MAINTENANCE DISTRICT (B)	
4020	2003	SOUTH SUMMIT FIRE PROTECTION DISTRICT (C)	
4030	2003	NORTH SUMMIT FIRE PROTECTION DISTRICT (D)	
4040	2003	SUMMIT COUNTY SERVICE AREA #3 (SILVER CREEK SERVICE AREA) (H)	
4050	2003	SNYDERVILLE BASIN WATER RECLA DIST (J)	
4060	2003	PARK CITY FIRE SERVICE DISTRICT (K)	
4070	2003	SUMMIT COUNTY SERVICE AREA #5 (L)	
4090	2003	SUMMIT COUNTY SERVICE AREA #6 (N)	
4100	2003	SUMMIT PARK SEWER DISTRICT (O)	
4120	2003	WANSHIP CEMETERY MAINTENANCE DISTRICT (R)	
4130	2003	SUMMIT COUNTY SERVICE AREA #8 (S)	
4140	2003	MT REGIONAL WATER SSD (T)	
4150	2003	NORTH SUMMIT MOSQUITO ABATEMENT DISTRICT (U)	
4160	2003	HOYTSVILLE CEMETERY MAINTENANCE DISTRICT (V)	
4170	2003	SUMMIT COUNTY WILDLAND FIRE SERVICE AREA (Y)	
4270	2003	CENTRAL UTAH WATER CONSERVANCY DISTRICT (X)	
4280	2003	TIMBERLINE WATER SERVICE DISTRICT (Z)	
4290	2003	SUMMIT PARK WATER SPECIAL SERVICE DISTRICT (A-A)	
4295	2003	ECHO CREEK RANCHES SPECIAL SERVICE DISTRICT (B-B)	
4300	2003	SUMMIT COUNTY SPECIAL SERVICE DISTRICT NO. 1 (C-C)	
4305	2003	PARK CITY WATER SERVICE DISTRICT (D-D)	
4310	2003	SNYDERVILLE BASIN SPECIAL RECREATION DISTRICT (E-E)	
4315	2003	PEOA RECREATION SPECIAL SERVICE DISTRICT (F-F)	
4320	2003	KIMBALL TRANSPORTATION SPECIAL SERVICE DISTRICT (G-G)	

Miscellaneous Area Levies

6010	2003	SUMMIT COUNTY MUNICIPAL SERVICE FUND	
------	------	--------------------------------------	--

Redevelopment Area Levies

8010	2003	MAIN STREET NEIGHBORHOOD DEVELOPMENT PROGRAM - PARK CITY - (A-1)	
8015	2003	LOWER PARK AVENUE REDEVELOPMENT PROJECT AREA - PARK CITY - (A-2)	
8020	2003	AREA IN PARK CITY REDEVELOPMENT PROJECT AREA OUTSIDE 100 ACRE AREA - (%)	

Summit County Tax Entities

Entity #	Year	Short Description	Levy
----------	------	-------------------	------

Redevelopment Area Levies

8030	2003	SILVER CREEK INDUSTRIAL REDEVELOPMENT PROJECT AREA - (B-1)	0
------	------	---	---

Summit County Tax Areas

3/10/2003

Tax Area #	Year	Nomenclature	Cnty Dist ID
577	2003	, 1010 , 2020 , 3010 , 4005 , 4030 , 4150	001
		1010 SUMMIT COUNTY	
		2020 NORTH SUMMIT SCHOOL DISTRICT	
		3010 COALVILLE	
		4005 WEBER BASIN WATER CONSERVANCY DISTRICT (A)	
		4030 NORTH SUMMIT FIRE PROTECTION DISTRICT (D)	
		4150 NORTH SUMMIT MOSQUITO ABATEMENT DISTRICT (U)	
580	2003	, 1010 , 2030 , 3020 , 4010 , 4020 , 4270	002
		1010 SUMMIT COUNTY	
		2030 SOUTH SUMMIT SCHOOL DISTRICT	
		3020 FRANCIS	
		4010 SOUTH SUMMIT CEMETERY MAINTENANCE DISTRICT (B)	
		4020 SOUTH SUMMIT FIRE PROTECTION DISTRICT (C)	
		4270 CENTRAL UTAH WATER CONSERVANCY DISTRICT (X)	
581	2003	, 1010 , 2020 , 3030 , 4005 , 4030 , 4150	003
		1010 SUMMIT COUNTY	
		2020 NORTH SUMMIT SCHOOL DISTRICT	
		3030 HENEFER	
		4005 WEBER BASIN WATER CONSERVANCY DISTRICT (A)	
		4030 NORTH SUMMIT FIRE PROTECTION DISTRICT (D)	
		4150 NORTH SUMMIT MOSQUITO ABATEMENT DISTRICT (U)	
582	2003	, 1010 , 2030 , 3040 , 4005 , 4010 , 4020	004
		1010 SUMMIT COUNTY	
		2030 SOUTH SUMMIT SCHOOL DISTRICT	
		3040 KAMAS	
		4005 WEBER BASIN WATER CONSERVANCY DISTRICT (A)	
		4010 SOUTH SUMMIT CEMETERY MAINTENANCE DISTRICT (B)	
		4020 SOUTH SUMMIT FIRE PROTECTION DISTRICT (C)	
583	2003	, 1010 , 2030 , 3050 , 4005 , 4010 , 4020	005
		1010 SUMMIT COUNTY	
		2030 SOUTH SUMMIT SCHOOL DISTRICT	
		3050 OAKLEY	
		4005 WEBER BASIN WATER CONSERVANCY DISTRICT (A)	
		4010 SOUTH SUMMIT CEMETERY MAINTENANCE DISTRICT (B)	
		4020 SOUTH SUMMIT FIRE PROTECTION DISTRICT (C)	
584	2003	, 1010 , 2010 , 3060 , 4005 , 4050 , 4060 , 4305	007
		1010 SUMMIT COUNTY	
		2010 PARK CITY SCHOOL DISTRICT	
		3060 PARK CITY	
		4005 WEBER BASIN WATER CONSERVANCY DISTRICT (A)	
		4050 SNYDERVILLE BASIN WATER RECLA DIST (J)	
		4060 PARK CITY FIRE SERVICE DISTRICT (K)	
		4305 PARK CITY WATER SERVICE DISTRICT (D-D)	
585	2003	, 1010 , 2010 , 3060 , 4005 , 4050 , 4060 , 4305 , 8010	009
		1010 SUMMIT COUNTY	
		2010 PARK CITY SCHOOL DISTRICT	
		3060 PARK CITY	
		4005 WEBER BASIN WATER CONSERVANCY DISTRICT (A)	
		4050 SNYDERVILLE BASIN WATER RECLA DIST (J)	
		4060 PARK CITY FIRE SERVICE DISTRICT (K)	
		4305 PARK CITY WATER SERVICE DISTRICT (D-D)	
		8010 MAIN STREET NEIGHBORHOOD DEVELOPMENT PROGRAM - PARK CITY - (A-1)	

Summit County Tax Areas

3/10/2003

Tax Area #	Year	Nomenclature	Cnty Dist ID
588	2003	, 1010 , 2010 , 3060 , 4050 , 4060 , 4305	008
		1010 SUMMIT COUNTY	
		2010 PARK CITY SCHOOL DISTRICT	
		3060 PARK CITY	
		4050 SNYDERVILLE BASIN WATER RECLA DIST (J)	
		4060 PARK CITY FIRE SERVICE DISTRICT (K)	
		4305 PARK CITY WATER SERVICE DISTRICT (D-D)	
2608	2003	, 1010 , 2030 , 4170 , 4300 , 6010	038
		1010 SUMMIT COUNTY	
		2030 SOUTH SUMMIT SCHOOL DISTRICT	
		4170 SUMMIT COUNTY WILDLAND FIRE SERVICE AREA (Y)	
		4300 SUMMIT COUNTY SPECIAL SERVICE DISTRICT NO. 1 (C-C)	
		6010 SUMMIT COUNTY MUNICIPAL SERVICE FUND	
2610	2003	, 1010 , 2020 , 4030 , 4130 , 4150 , 4300 , 6010	019
		1010 SUMMIT COUNTY	
		2020 NORTH SUMMIT SCHOOL DISTRICT	
		4030 NORTH SUMMIT FIRE PROTECTION DISTRICT (D)	
		4130 SUMMIT COUNTY SERVICE AREA #8 (S)	
		4150 NORTH SUMMIT MOSQUITO ABATEMENT DISTRICT (U)	
		4300 SUMMIT COUNTY SPECIAL SERVICE DISTRICT NO. 1 (C-C)	
		6010 SUMMIT COUNTY MUNICIPAL SERVICE FUND	
2612	2003	, 1010 , 2030 , 4010 , 4170 , 4300 , 6010	036
		1010 SUMMIT COUNTY	
		2030 SOUTH SUMMIT SCHOOL DISTRICT	
		4010 SOUTH SUMMIT CEMETERY MAINTENANCE DISTRICT (B)	
		4170 SUMMIT COUNTY WILDLAND FIRE SERVICE AREA (Y)	
		4300 SUMMIT COUNTY SPECIAL SERVICE DISTRICT NO. 1 (C-C)	
		6010 SUMMIT COUNTY MUNICIPAL SERVICE FUND	
2613	2003	, 1010 , 2030 , 4005 , 4010 , 4170 , 4300 , 6010	024
		1010 SUMMIT COUNTY	
		2030 SOUTH SUMMIT SCHOOL DISTRICT	
		4005 WEBER BASIN WATER CONSERVANCY DISTRICT (A)	
		4010 SOUTH SUMMIT CEMETERY MAINTENANCE DISTRICT (B)	
		4170 SUMMIT COUNTY WILDLAND FIRE SERVICE AREA (Y)	
		4300 SUMMIT COUNTY SPECIAL SERVICE DISTRICT NO. 1 (C-C)	
		6010 SUMMIT COUNTY MUNICIPAL SERVICE FUND	
2614	2003	, 1010 , 2020 , 4005 , 4010 , 4030 , 4130 , 4150 , 4300 , 6010	015
		1010 SUMMIT COUNTY	
		2020 NORTH SUMMIT SCHOOL DISTRICT	
		4005 WEBER BASIN WATER CONSERVANCY DISTRICT (A)	
		4010 SOUTH SUMMIT CEMETERY MAINTENANCE DISTRICT (B)	
		4030 NORTH SUMMIT FIRE PROTECTION DISTRICT (D)	
		4130 SUMMIT COUNTY SERVICE AREA #8 (S)	
		4150 NORTH SUMMIT MOSQUITO ABATEMENT DISTRICT (U)	
		4300 SUMMIT COUNTY SPECIAL SERVICE DISTRICT NO. 1 (C-C)	
		6010 SUMMIT COUNTY MUNICIPAL SERVICE FUND	
2615	2003	, 1010 , 2020 , 4005 , 4030 , 4130 , 4300 , 6010	021
		1010 SUMMIT COUNTY	
		2020 NORTH SUMMIT SCHOOL DISTRICT	
		4005 WEBER BASIN WATER CONSERVANCY DISTRICT (A)	
		4030 NORTH SUMMIT FIRE PROTECTION DISTRICT (D)	
		4130 SUMMIT COUNTY SERVICE AREA #8 (S)	
		4300 SUMMIT COUNTY SPECIAL SERVICE DISTRICT NO. 1 (C-C)	

Summit County Tax Areas

3/10/2003

Tax Area #	Year	Nomenclature	Cnty Dist ID
2615	2003	, 1010 , 2020 , 4005 , 4030 , 4130 , 4300 , 6010 6010 SUMMIT COUNTY MUNICIPAL SERVICE FUND	021
2616	2003	, 1010 , 2030 , 4005 , 4170 , 4300 , 6010 1010 SUMMIT COUNTY 2030 SOUTH SUMMIT SCHOOL DISTRICT 4005 WEBER BASIN WATER CONSERVANCY DISTRICT (A) 4170 SUMMIT COUNTY WILDLAND FIRE SERVICE AREA (Y) 4300 SUMMIT COUNTY SPECIAL SERVICE DISTRICT NO. 1 (C-C) 6010 SUMMIT COUNTY MUNICIPAL SERVICE FUND	031
2619	2003	, 1010 , 2020 , 4005 , 4030 , 4150 , 4300 , 6010 1010 SUMMIT COUNTY 2020 NORTH SUMMIT SCHOOL DISTRICT 4005 WEBER BASIN WATER CONSERVANCY DISTRICT (A) 4030 NORTH SUMMIT FIRE PROTECTION DISTRICT (D) 4150 NORTH SUMMIT MOSQUITO ABATEMENT DISTRICT (U) 4300 SUMMIT COUNTY SPECIAL SERVICE DISTRICT NO. 1 (C-C) 6010 SUMMIT COUNTY MUNICIPAL SERVICE FUND	020, 017
2623	2003	, 1010 , 2020 , 4005 , 4030 , 4150 , 4295 , 4300 , 6010 1010 SUMMIT COUNTY 2020 NORTH SUMMIT SCHOOL DISTRICT 4005 WEBER BASIN WATER CONSERVANCY DISTRICT (A) 4030 NORTH SUMMIT FIRE PROTECTION DISTRICT (D) 4150 NORTH SUMMIT MOSQUITO ABATEMENT DISTRICT (U) 4295 ECHO CREEK RANCHES SPECIAL SERVICE DISTRICT (B-B) 4300 SUMMIT COUNTY SPECIAL SERVICE DISTRICT NO. 1 (C-C) 6010 SUMMIT COUNTY MUNICIPAL SERVICE FUND	047
2625	2003	, 1010 , 2020 , 4005 , 4030 , 4130 , 4150 , 4300 , 6010 1010 SUMMIT COUNTY 2020 NORTH SUMMIT SCHOOL DISTRICT 4005 WEBER BASIN WATER CONSERVANCY DISTRICT (A) 4030 NORTH SUMMIT FIRE PROTECTION DISTRICT (D) 4130 SUMMIT COUNTY SERVICE AREA #8 (S) 4150 NORTH SUMMIT MOSQUITO ABATEMENT DISTRICT (U) 4300 SUMMIT COUNTY SPECIAL SERVICE DISTRICT NO. 1 (C-C) 6010 SUMMIT COUNTY MUNICIPAL SERVICE FUND	045
2626	2003	, 1010 , 2020 , 4005 , 4030 , 4150 , 4160 , 4300 , 6010 1010 SUMMIT COUNTY 2020 NORTH SUMMIT SCHOOL DISTRICT 4005 WEBER BASIN WATER CONSERVANCY DISTRICT (A) 4030 NORTH SUMMIT FIRE PROTECTION DISTRICT (D) 4150 NORTH SUMMIT MOSQUITO ABATEMENT DISTRICT (U) 4160 HOYTSMVILLE CEMETERY MAINTENANCE DISTRICT (V) 4300 SUMMIT COUNTY SPECIAL SERVICE DISTRICT NO. 1 (C-C) 6010 SUMMIT COUNTY MUNICIPAL SERVICE FUND	046
2627	2003	, 1010 , 2030 , 4005 , 4020 , 4300 , 6010 1010 SUMMIT COUNTY 2030 SOUTH SUMMIT SCHOOL DISTRICT 4005 WEBER BASIN WATER CONSERVANCY DISTRICT (A) 4020 SOUTH SUMMIT FIRE PROTECTION DISTRICT (C) 4300 SUMMIT COUNTY SPECIAL SERVICE DISTRICT NO. 1 (C-C) 6010 SUMMIT COUNTY MUNICIPAL SERVICE FUND	026

Summit County Tax Areas

3/10/2003

Tax Area #	Year	Nomenclature	Cnty Dist ID
2628	2003	, 1010 , 2030 , 4005 , 4010 , 4020 , 4300 , 6010	023
		1010 SUMMIT COUNTY	
		2030 SOUTH SUMMIT SCHOOL DISTRICT	
		4005 WEBER BASIN WATER CONSERVANCY DISTRICT (A)	
		4010 SOUTH SUMMIT CEMETERY MAINTENANCE DISTRICT (B)	
		4020 SOUTH SUMMIT FIRE PROTECTION DISTRICT (C)	
		4300 SUMMIT COUNTY SPECIAL SERVICE DISTRICT NO. 1 (C-C)	
		6010 SUMMIT COUNTY MUNICIPAL SERVICE FUND	
2630	2003	, 1010 , 2020 , 4005 , 4030 , 4120 , 4150 , 4300 , 6010	018
		1010 SUMMIT COUNTY	
		2020 NORTH SUMMIT SCHOOL DISTRICT	
		4005 WEBER BASIN WATER CONSERVANCY DISTRICT (A)	
		4030 NORTH SUMMIT FIRE PROTECTION DISTRICT (D)	
		4120 WANSHIP CEMETERY MAINTENANCE DISTRICT (R)	
		4150 NORTH SUMMIT MOSQUITO ABATEMENT DISTRICT (U)	
		4300 SUMMIT COUNTY SPECIAL SERVICE DISTRICT NO. 1 (C-C)	
		6010 SUMMIT COUNTY MUNICIPAL SERVICE FUND	
2631	2003	, 1010 , 2010 , 4005 , 4050 , 4060 , 4300 , 4310 , 6010	010
		1010 SUMMIT COUNTY	
		2010 PARK CITY SCHOOL DISTRICT	
		4005 WEBER BASIN WATER CONSERVANCY DISTRICT (A)	
		4050 SNYDERVILLE BASIN WATER RECLA DIST (J)	
		4060 PARK CITY FIRE SERVICE DISTRICT (K)	
		4300 SUMMIT COUNTY SPECIAL SERVICE DISTRICT NO. 1 (C-C)	
		4310 SNYDERVILLE BASIN SPECIAL RECREATION DISTRICT (E-E)	
		6010 SUMMIT COUNTY MUNICIPAL SERVICE FUND	
2634	2003	, 1010 , 2010 , 4005 , 4040 , 4170 , 4300 , 6010	022
		1010 SUMMIT COUNTY	
		2010 PARK CITY SCHOOL DISTRICT	
		4005 WEBER BASIN WATER CONSERVANCY DISTRICT (A)	
		4040 SUMMIT COUNTY SERVICE AREA #3 (SILVER CREEK SERVICE AREA) (H)	
		4170 SUMMIT COUNTY WILDLAND FIRE SERVICE AREA (Y)	
		4300 SUMMIT COUNTY SPECIAL SERVICE DISTRICT NO. 1 (C-C)	
		6010 SUMMIT COUNTY MUNICIPAL SERVICE FUND	
2637	2003	, 1010 , 2030 , 4010 , 4020 , 4300 , 6010	033
		1010 SUMMIT COUNTY	
		2030 SOUTH SUMMIT SCHOOL DISTRICT	
		4010 SOUTH SUMMIT CEMETERY MAINTENANCE DISTRICT (B)	
		4020 SOUTH SUMMIT FIRE PROTECTION DISTRICT (C)	
		4300 SUMMIT COUNTY SPECIAL SERVICE DISTRICT NO. 1 (C-C)	
		6010 SUMMIT COUNTY MUNICIPAL SERVICE FUND	
2638	2003	, 1010 , 2010 , 4005 , 4040 , 4050 , 4060 , 4300 , 4310 , 6010	027
		1010 SUMMIT COUNTY	
		2010 PARK CITY SCHOOL DISTRICT	
		4005 WEBER BASIN WATER CONSERVANCY DISTRICT (A)	
		4040 SUMMIT COUNTY SERVICE AREA #3 (SILVER CREEK SERVICE AREA) (H)	
		4050 SNYDERVILLE BASIN WATER RECLA DIST (J)	
		4060 PARK CITY FIRE SERVICE DISTRICT (K)	
		4300 SUMMIT COUNTY SPECIAL SERVICE DISTRICT NO. 1 (C-C)	
		4310 SNYDERVILLE BASIN SPECIAL RECREATION DISTRICT (E-E)	
		6010 SUMMIT COUNTY MUNICIPAL SERVICE FUND	
2643	2003	, 1010 , 2010 , 4005 , 4050 , 4060 , 4090 , 4300 , 4310 , 6010	013
		1010 SUMMIT COUNTY	

Summit County Tax Areas

3/10/2003

Tax Area #	Year	Nomenclature	Cnty Dist ID
2643	2003	, 1010 , 2010 , 4005 , 4050 , 4060 , 4090 , 4300 , 4310 , 6010	013
		2010 PARK CITY SCHOOL DISTRICT	
		4005 WEBER BASIN WATER CONSERVANCY DISTRICT (A)	
		4050 SNYDERVILLE BASIN WATER RECLA DIST (J)	
		4060 PARK CITY FIRE SERVICE DISTRICT (K)	
		4090 SUMMIT COUNTY SERVICE AREA #6 (N)	
		4300 SUMMIT COUNTY SPECIAL SERVICE DISTRICT NO. 1 (C-C)	
		4310 SNYDERVILLE BASIN SPECIAL RECREATION DISTRICT (E-E)	
		6010 SUMMIT COUNTY MUNICIPAL SERVICE FUND	
2647	2003	, 1010 , 2010 , 4005 , 4050 , 4060 , 4090 , 4100 , 4290 , 4300 , 4310 , 6010	029
		1010 SUMMIT COUNTY	
		2010 PARK CITY SCHOOL DISTRICT	
		4005 WEBER BASIN WATER CONSERVANCY DISTRICT (A)	
		4050 SNYDERVILLE BASIN WATER RECLA DIST (J)	
		4060 PARK CITY FIRE SERVICE DISTRICT (K)	
		4090 SUMMIT COUNTY SERVICE AREA #6 (N)	
		4100 SUMMIT PARK SEWER DISTRICT (O)	
		4290 SUMMIT PARK WATER SPECIAL SERVICE DISTRICT (A-A)	
		4300 SUMMIT COUNTY SPECIAL SERVICE DISTRICT NO. 1 (C-C)	
		4310 SNYDERVILLE BASIN SPECIAL RECREATION DISTRICT (E-E)	
		6010 SUMMIT COUNTY MUNICIPAL SERVICE FUND	
2648	2003	, 1010 , 2010 , 4005 , 4050 , 4060 , 4280 , 4300 , 4310 , 6010	011
		1010 SUMMIT COUNTY	
		2010 PARK CITY SCHOOL DISTRICT	
		4005 WEBER BASIN WATER CONSERVANCY DISTRICT (A)	
		4050 SNYDERVILLE BASIN WATER RECLA DIST (J)	
		4060 PARK CITY FIRE SERVICE DISTRICT (K)	
		4280 TIMBERLINE WATER SERVICE DISTRICT (Z)	
		4300 SUMMIT COUNTY SPECIAL SERVICE DISTRICT NO. 1 (C-C)	
		4310 SNYDERVILLE BASIN SPECIAL RECREATION DISTRICT (E-E)	
		6010 SUMMIT COUNTY MUNICIPAL SERVICE FUND	
2655	2003	, 1010 , 2010 , 4005 , 4050 , 4060 , 4140 , 4300 , 4310 , 6010	028
		1010 SUMMIT COUNTY	
		2010 PARK CITY SCHOOL DISTRICT	
		4005 WEBER BASIN WATER CONSERVANCY DISTRICT (A)	
		4050 SNYDERVILLE BASIN WATER RECLA DIST (J)	
		4060 PARK CITY FIRE SERVICE DISTRICT (K)	
		4140 MT REGIONAL WATER SSD (T)	
		4300 SUMMIT COUNTY SPECIAL SERVICE DISTRICT NO. 1 (C-C)	
		4310 SNYDERVILLE BASIN SPECIAL RECREATION DISTRICT (E-E)	
		6010 SUMMIT COUNTY MUNICIPAL SERVICE FUND	
2657	2003	, 1010 , 2010 , 4005 , 4050 , 4060 , 4090 , 4140 , 4300 , 4310 , 6010	030
		1010 SUMMIT COUNTY	
		2010 PARK CITY SCHOOL DISTRICT	
		4005 WEBER BASIN WATER CONSERVANCY DISTRICT (A)	
		4050 SNYDERVILLE BASIN WATER RECLA DIST (J)	
		4060 PARK CITY FIRE SERVICE DISTRICT (K)	
		4090 SUMMIT COUNTY SERVICE AREA #6 (N)	
		4140 MT REGIONAL WATER SSD (T)	
		4300 SUMMIT COUNTY SPECIAL SERVICE DISTRICT NO. 1 (C-C)	
		4310 SNYDERVILLE BASIN SPECIAL RECREATION DISTRICT (E-E)	
		6010 SUMMIT COUNTY MUNICIPAL SERVICE FUND	
2660	2003	, 1010 , 2010 , 4050 , 4060 , 4300 , 4310 , 6010	012
		1010 SUMMIT COUNTY	

Summit County Tax Areas

3/10/2003

Tax Area #	Year	Nomenclature	Cnty Dist ID
2660	2003	, 1010 , 2010 , 4050 , 4060 , 4300 , 4310 , 6010	012
		2010 PARK CITY SCHOOL DISTRICT	
		4050 SNYDERVILLE BASIN WATER RECLA DIST (J)	
		4060 PARK CITY FIRE SERVICE DISTRICT (K)	
		4300 SUMMIT COUNTY SPECIAL SERVICE DISTRICT NO. 1 (C-C)	
		4310 SNYDERVILLE BASIN SPECIAL RECREATION DISTRICT (E-E)	
		6010 SUMMIT COUNTY MUNICIPAL SERVICE FUND	
2661	2003	, 1010 , 2030 , 4010 , 4020 , 4270 , 4300 , 6010	034
		1010 SUMMIT COUNTY	
		2030 SOUTH SUMMIT SCHOOL DISTRICT	
		4010 SOUTH SUMMIT CEMETERY MAINTENANCE DISTRICT (B)	
		4020 SOUTH SUMMIT FIRE PROTECTION DISTRICT (C)	
		4270 CENTRAL UTAH WATER CONSERVANCY DISTRICT (X)	
		4300 SUMMIT COUNTY SPECIAL SERVICE DISTRICT NO. 1 (C-C)	
		6010 SUMMIT COUNTY MUNICIPAL SERVICE FUND	
2662	2003	, 1010 , 2030 , 4170 , 4270 , 4300 , 6010	
		1010 SUMMIT COUNTY	
		2030 SOUTH SUMMIT SCHOOL DISTRICT	
		4170 SUMMIT COUNTY WILDLAND FIRE SERVICE AREA (Y)	
		4270 CENTRAL UTAH WATER CONSERVANCY DISTRICT (X)	
		4300 SUMMIT COUNTY SPECIAL SERVICE DISTRICT NO. 1 (C-C)	
		6010 SUMMIT COUNTY MUNICIPAL SERVICE FUND	
2664	2003	, 1010 , 2010 , 3060 , 4005 , 4050 , 4060 , 4305 , 8015	060
		1010 SUMMIT COUNTY	
		2010 PARK CITY SCHOOL DISTRICT	
		3060 PARK CITY	
		4005 WEBER BASIN WATER CONSERVANCY DISTRICT (A)	
		4050 SNYDERVILLE BASIN WATER RECLA DIST (J)	
		4060 PARK CITY FIRE SERVICE DISTRICT (K)	
		4305 PARK CITY WATER SERVICE DISTRICT (D-D)	
		8015 LOWER PARK AVENUE REDEVELOPMENT PROJECT AREA - PARK CITY - (A-2)	
2665	2003	, 1010 , 2010 , 3060 , 4005 , 4050 , 4060 , 4305 , 8010 , 8020	006
		1010 SUMMIT COUNTY	
		2010 PARK CITY SCHOOL DISTRICT	
		3060 PARK CITY	
		4005 WEBER BASIN WATER CONSERVANCY DISTRICT (A)	
		4050 SNYDERVILLE BASIN WATER RECLA DIST (J)	
		4060 PARK CITY FIRE SERVICE DISTRICT (K)	
		4305 PARK CITY WATER SERVICE DISTRICT (D-D)	
		8010 MAIN STREET NEIGHBORHOOD DEVELOPMENT PROGRAM - PARK CITY - (A-1)	
		8020 AREA IN PARK CITY REDEVELOPMENT PROJECT AREA OUTSIDE 100 ACRE AREA - (%)	
2668	2003	, 1010 , 2030 , 4005 , 4010 , 4020 , 4090 , 4300 , 6010	040
		1010 SUMMIT COUNTY	
		2030 SOUTH SUMMIT SCHOOL DISTRICT	
		4005 WEBER BASIN WATER CONSERVANCY DISTRICT (A)	
		4010 SOUTH SUMMIT CEMETERY MAINTENANCE DISTRICT (B)	
		4020 SOUTH SUMMIT FIRE PROTECTION DISTRICT (C)	
		4090 SUMMIT COUNTY SERVICE AREA #6 (N)	
		4300 SUMMIT COUNTY SPECIAL SERVICE DISTRICT NO. 1 (C-C)	
		6010 SUMMIT COUNTY MUNICIPAL SERVICE FUND	
2749	2003	, 1010 , 2030 , 4130 , 4170 , 4300 , 6010	039
		1010 SUMMIT COUNTY	

Summit County Tax Areas

3/10/2003

Tax Area #	Year	Nomenclature	Cnty Dist ID
2749	2003	, 1010 , 2030 , 4130 , 4170 , 4300 , 6010	039
		2030 SOUTH SUMMIT SCHOOL DISTRICT	
		4130 SUMMIT COUNTY SERVICE AREA #8 (S)	
		4170 SUMMIT COUNTY WILDLAND FIRE SERVICE AREA (Y)	
		4300 SUMMIT COUNTY SPECIAL SERVICE DISTRICT NO. 1 (C-C)	
		6010 SUMMIT COUNTY MUNICIPAL SERVICE FUND	
2751	2003	, 1010 , 2030 , 4010 , 4130 , 4170 , 4300 , 6010	037
		1010 SUMMIT COUNTY	
		2030 SOUTH SUMMIT SCHOOL DISTRICT	
		4010 SOUTH SUMMIT CEMETERY MAINTENANCE DISTRICT (B)	
		4130 SUMMIT COUNTY SERVICE AREA #8 (S)	
		4170 SUMMIT COUNTY WILDLAND FIRE SERVICE AREA (Y)	
		4300 SUMMIT COUNTY SPECIAL SERVICE DISTRICT NO. 1 (C-C)	
		6010 SUMMIT COUNTY MUNICIPAL SERVICE FUND	
2752	2003	, 1010 , 2030 , 4005 , 4130 , 4170 , 4300 , 6010	032
		1010 SUMMIT COUNTY	
		2030 SOUTH SUMMIT SCHOOL DISTRICT	
		4005 WEBER BASIN WATER CONSERVANCY DISTRICT (A)	
		4130 SUMMIT COUNTY SERVICE AREA #8 (S)	
		4170 SUMMIT COUNTY WILDLAND FIRE SERVICE AREA (Y)	
		4300 SUMMIT COUNTY SPECIAL SERVICE DISTRICT NO. 1 (C-C)	
		6010 SUMMIT COUNTY MUNICIPAL SERVICE FUND	
2753	2003	, 1010 , 2030 , 4005 , 4010 , 4130 , 4170 , 4300 , 6010	025
		1010 SUMMIT COUNTY	
		2030 SOUTH SUMMIT SCHOOL DISTRICT	
		4005 WEBER BASIN WATER CONSERVANCY DISTRICT (A)	
		4010 SOUTH SUMMIT CEMETERY MAINTENANCE DISTRICT (B)	
		4130 SUMMIT COUNTY SERVICE AREA #8 (S)	
		4170 SUMMIT COUNTY WILDLAND FIRE SERVICE AREA (Y)	
		4300 SUMMIT COUNTY SPECIAL SERVICE DISTRICT NO. 1 (C-C)	
		6010 SUMMIT COUNTY MUNICIPAL SERVICE FUND	
2764	2003	, 1010 , 2020 , 4005 , 4030 , 4070 , 4120 , 4150 , 4300 , 6010	016
		1010 SUMMIT COUNTY	
		2020 NORTH SUMMIT SCHOOL DISTRICT	
		4005 WEBER BASIN WATER CONSERVANCY DISTRICT (A)	
		4030 NORTH SUMMIT FIRE PROTECTION DISTRICT (D)	
		4070 SUMMIT COUNTY SERVICE AREA #5 (L)	
		4120 WANSHIP CEMETERY MAINTENANCE DISTRICT (R)	
		4150 NORTH SUMMIT MOSQUITO ABATEMENT DISTRICT (U)	
		4300 SUMMIT COUNTY SPECIAL SERVICE DISTRICT NO. 1 (C-C)	
		6010 SUMMIT COUNTY MUNICIPAL SERVICE FUND	
2765	2003	, 1010 , 2030 , 4010 , 4020 , 4090 , 4270 , 4300 , 6010	035
		1010 SUMMIT COUNTY	
		2030 SOUTH SUMMIT SCHOOL DISTRICT	
		4010 SOUTH SUMMIT CEMETERY MAINTENANCE DISTRICT (B)	
		4020 SOUTH SUMMIT FIRE PROTECTION DISTRICT (C)	
		4090 SUMMIT COUNTY SERVICE AREA #6 (N)	
		4270 CENTRAL UTAH WATER CONSERVANCY DISTRICT (X)	
		4300 SUMMIT COUNTY SPECIAL SERVICE DISTRICT NO. 1 (C-C)	
		6010 SUMMIT COUNTY MUNICIPAL SERVICE FUND	
2993	2003	, 1010 , 2030 , 4005 , 4010 , 4020 , 4300 , 4315 , 6010	
		1010 SUMMIT COUNTY	
		2030 SOUTH SUMMIT SCHOOL DISTRICT	

Summit County Tax Areas

3/10/2003

Tax Area #	Year	Nomenclature	Cnty Dist ID
2993	2003	, 1010 , 2030 , 4005 , 4010 , 4020 , 4300 , 4315 , 6010	
		4005 WEBER BASIN WATER CONSERVANCY DISTRICT (A)	
		4010 SOUTH SUMMIT CEMETERY MAINTENANCE DISTRICT (B)	
		4020 SOUTH SUMMIT FIRE PROTECTION DISTRICT (C)	
		4300 SUMMIT COUNTY SPECIAL SERVICE DISTRICT NO. 1 (C-C)	
		4315 PEOA RECREATION SPECIAL SERVICE DISTRICT (F-F)	
		6010 SUMMIT COUNTY MUNICIPAL SERVICE FUND	
3119	2003	, 1010 , 2010 , 4005 , 4170 , 4300 , 6010	056
		1010 SUMMIT COUNTY	
		2010 PARK CITY SCHOOL DISTRICT	
		4005 WEBER BASIN WATER CONSERVANCY DISTRICT (A)	
		4170 SUMMIT COUNTY WILDLAND FIRE SERVICE AREA (Y)	
		4300 SUMMIT COUNTY SPECIAL SERVICE DISTRICT NO. 1 (C-C)	
		6010 SUMMIT COUNTY MUNICIPAL SERVICE FUND	
3120	2003	, 1010 , 2030 , 4005 , 4030 , 4150 , 4300 , 6010	
		1010 SUMMIT COUNTY	
		2030 SOUTH SUMMIT SCHOOL DISTRICT	
		4005 WEBER BASIN WATER CONSERVANCY DISTRICT (A)	
		4030 NORTH SUMMIT FIRE PROTECTION DISTRICT (D)	
		4150 NORTH SUMMIT MOSQUITO ABATEMENT DISTRICT (U)	
		4300 SUMMIT COUNTY SPECIAL SERVICE DISTRICT NO. 1 (C-C)	
		6010 SUMMIT COUNTY MUNICIPAL SERVICE FUND	
3121	2003	, 1010 , 2030 , 4005 , 4030 , 4120 , 4150 , 4300 , 6010	041
		1010 SUMMIT COUNTY	
		2030 SOUTH SUMMIT SCHOOL DISTRICT	
		4005 WEBER BASIN WATER CONSERVANCY DISTRICT (A)	
		4030 NORTH SUMMIT FIRE PROTECTION DISTRICT (D)	
		4120 WANSHIP CEMETERY MAINTENANCE DISTRICT (R)	
		4150 NORTH SUMMIT MOSQUITO ABATEMENT DISTRICT (U)	
		4300 SUMMIT COUNTY SPECIAL SERVICE DISTRICT NO. 1 (C-C)	
		6010 SUMMIT COUNTY MUNICIPAL SERVICE FUND	
3122	2003	, 1010 , 2030 , 4005 , 4040 , 4050 , 4060 , 4300 , 4310 , 6010	
		1010 SUMMIT COUNTY	
		2030 SOUTH SUMMIT SCHOOL DISTRICT	
		4005 WEBER BASIN WATER CONSERVANCY DISTRICT (A)	
		4040 SUMMIT COUNTY SERVICE AREA #3 (SILVER CREEK SERVICE AREA) (H)	
		4050 SNYDERVILLE BASIN WATER RECLA DIST (J)	
		4060 PARK CITY FIRE SERVICE DISTRICT (K)	
		4300 SUMMIT COUNTY SPECIAL SERVICE DISTRICT NO. 1 (C-C)	
		4310 SNYDERVILLE BASIN SPECIAL RECREATION DISTRICT (E-E)	
		6010 SUMMIT COUNTY MUNICIPAL SERVICE FUND	
3123	2003	, 1010 , 2030 , 4005 , 4050 , 4060 , 4300 , 4310 , 6010	
		1010 SUMMIT COUNTY	
		2030 SOUTH SUMMIT SCHOOL DISTRICT	
		4005 WEBER BASIN WATER CONSERVANCY DISTRICT (A)	
		4050 SNYDERVILLE BASIN WATER RECLA DIST (J)	
		4060 PARK CITY FIRE SERVICE DISTRICT (K)	
		4300 SUMMIT COUNTY SPECIAL SERVICE DISTRICT NO. 1 (C-C)	
		4310 SNYDERVILLE BASIN SPECIAL RECREATION DISTRICT (E-E)	
		6010 SUMMIT COUNTY MUNICIPAL SERVICE FUND	
3124	2003	, 1010 , 2030 , 4005 , 4050 , 4060 , 4140 , 4300 , 4310 , 6010	042
		1010 SUMMIT COUNTY	
		2030 SOUTH SUMMIT SCHOOL DISTRICT	

Summit County Tax Areas

3/10/2003

Tax Area #	Year	Nomenclature	Cnty Dist ID
3124	2003	, 1010 , 2030 , 4005 , 4050 , 4060 , 4140 , 4300 , 4310 , 6010	042
		4005 WEBER BASIN WATER CONSERVANCY DISTRICT (A)	
		4050 SNYDERVILLE BASIN WATER RECLA DIST (J)	
		4060 PARK CITY FIRE SERVICE DISTRICT (K)	
		4140 MT REGIONAL WATER SSD (T)	
		4300 SUMMIT COUNTY SPECIAL SERVICE DISTRICT NO. 1 (C-C)	
		4310 SNYDERVILLE BASIN SPECIAL RECREATION DISTRICT (E-E)	
		6010 SUMMIT COUNTY MUNICIPAL SERVICE FUND	
3125	2003	, 1010 , 2030 , 4005 , 4050 , 4060 , 4140 , 4300 , 4310 , 6010 , 8030	043
		1010 SUMMIT COUNTY	
		2030 SOUTH SUMMIT SCHOOL DISTRICT	
		4005 WEBER BASIN WATER CONSERVANCY DISTRICT (A)	
		4050 SNYDERVILLE BASIN WATER RECLA DIST (J)	
		4060 PARK CITY FIRE SERVICE DISTRICT (K)	
		4140 MT REGIONAL WATER SSD (T)	
		4300 SUMMIT COUNTY SPECIAL SERVICE DISTRICT NO. 1 (C-C)	
		4310 SNYDERVILLE BASIN SPECIAL RECREATION DISTRICT (E-E)	
		6010 SUMMIT COUNTY MUNICIPAL SERVICE FUND	
		8030 SILVER CREEK INDUSTRIAL REDEVELOPMENT PROJECT AREA - (B-1)	
3126	2003	, 1010 , 2020 , 4005 , 4170 , 4300 , 6010	048
		1010 SUMMIT COUNTY	
		2020 NORTH SUMMIT SCHOOL DISTRICT	
		4005 WEBER BASIN WATER CONSERVANCY DISTRICT (A)	
		4170 SUMMIT COUNTY WILDLAND FIRE SERVICE AREA (Y)	
		4300 SUMMIT COUNTY SPECIAL SERVICE DISTRICT NO. 1 (C-C)	
		6010 SUMMIT COUNTY MUNICIPAL SERVICE FUND	
3127	2003	, 1010 , 2020 , 4005 , 4040 , 4170 , 4300 , 6010	049
		1010 SUMMIT COUNTY	
		2020 NORTH SUMMIT SCHOOL DISTRICT	
		4005 WEBER BASIN WATER CONSERVANCY DISTRICT (A)	
		4040 SUMMIT COUNTY SERVICE AREA #3 (SILVER CREEK SERVICE AREA) (H)	
		4170 SUMMIT COUNTY WILDLAND FIRE SERVICE AREA (Y)	
		4300 SUMMIT COUNTY SPECIAL SERVICE DISTRICT NO. 1 (C-C)	
		6010 SUMMIT COUNTY MUNICIPAL SERVICE FUND	
3153	2003	, 1010 , 2010 , 4050 , 4060 , 4300 , 4305 , 4310 , 6010	
		1010 SUMMIT COUNTY	
		2010 PARK CITY SCHOOL DISTRICT	
		4050 SNYDERVILLE BASIN WATER RECLA DIST (J)	
		4060 PARK CITY FIRE SERVICE DISTRICT (K)	
		4300 SUMMIT COUNTY SPECIAL SERVICE DISTRICT NO. 1 (C-C)	
		4305 PARK CITY WATER SERVICE DISTRICT (D-D)	
		4310 SNYDERVILLE BASIN SPECIAL RECREATION DISTRICT (E-E)	
		6010 SUMMIT COUNTY MUNICIPAL SERVICE FUND	
3208	2003	, 1010 , 2020 , 4005 , 4030 , 4120 , 4140 , 4150 , 4300 , 6010	
		1010 SUMMIT COUNTY	
		2020 NORTH SUMMIT SCHOOL DISTRICT	
		4005 WEBER BASIN WATER CONSERVANCY DISTRICT (A)	
		4030 NORTH SUMMIT FIRE PROTECTION DISTRICT (D)	
		4120 WANSHIP CEMETERY MAINTENANCE DISTRICT (R)	
		4140 MT REGIONAL WATER SSD (T)	
		4150 NORTH SUMMIT MOSQUITO ABATEMENT DISTRICT (U)	
		4300 SUMMIT COUNTY SPECIAL SERVICE DISTRICT NO. 1 (C-C)	
		6010 SUMMIT COUNTY MUNICIPAL SERVICE FUND	

Summit County Tax Areas

3/10/2003

Tax Area #	Year	Nomenclature	Cnty Dist ID
3209	2003	, 1010 , 2020 , 4005 , 4140 , 4170 , 4300 , 6010	
		1010 SUMMIT COUNTY	
		2020 NORTH SUMMIT SCHOOL DISTRICT	
		4005 WEBER BASIN WATER CONSERVANCY DISTRICT (A)	
		4140 MT REGIONAL WATER SSD (T)	
		4170 SUMMIT COUNTY WILDLAND FIRE SERVICE AREA (Y)	
		4300 SUMMIT COUNTY SPECIAL SERVICE DISTRICT NO. 1 (C-C)	
		6010 SUMMIT COUNTY MUNICIPAL SERVICE FUND	
3210	2003	, 1010 , 2020 , 4005 , 4030 , 4050 , 4060 , 4120 , 4140 , 4150 , 4300 , 4310 , 6010	
		1010 SUMMIT COUNTY	
		2020 NORTH SUMMIT SCHOOL DISTRICT	
		4005 WEBER BASIN WATER CONSERVANCY DISTRICT (A)	
		4030 NORTH SUMMIT FIRE PROTECTION DISTRICT (D)	
		4050 SNYDERVILLE BASIN WATER RECLA DIST (J)	
		4060 PARK CITY FIRE SERVICE DISTRICT (K)	
		4120 WANSHIP CEMETERY MAINTENANCE DISTRICT (R)	
		4140 MT REGIONAL WATER SSD (T)	
		4150 NORTH SUMMIT MOSQUITO ABATEMENT DISTRICT (U)	
		4300 SUMMIT COUNTY SPECIAL SERVICE DISTRICT NO. 1 (C-C)	
		4310 SNYDERVILLE BASIN SPECIAL RECREATION DISTRICT (E-E)	
		6010 SUMMIT COUNTY MUNICIPAL SERVICE FUND	
3212	2003	, 1010 , 2020 , 4005 , 4040 , 4060 , 4140 , 4170 , 4300 , 4310 , 6010	
		1010 SUMMIT COUNTY	
		2020 NORTH SUMMIT SCHOOL DISTRICT	
		4005 WEBER BASIN WATER CONSERVANCY DISTRICT (A)	
		4040 SUMMIT COUNTY SERVICE AREA #3 (SILVER CREEK SERVICE AREA) (H)	
		4060 PARK CITY FIRE SERVICE DISTRICT (K)	
		4140 MT REGIONAL WATER SSD (T)	
		4170 SUMMIT COUNTY WILDLAND FIRE SERVICE AREA (Y)	
		4300 SUMMIT COUNTY SPECIAL SERVICE DISTRICT NO. 1 (C-C)	
		4310 SNYDERVILLE BASIN SPECIAL RECREATION DISTRICT (E-E)	
		6010 SUMMIT COUNTY MUNICIPAL SERVICE FUND	
3213	2003	, 1010 , 2030 , 4005 , 4050 , 4060 , 4140 , 4170 , 4300 , 4310 , 6010	
		1010 SUMMIT COUNTY	
		2030 SOUTH SUMMIT SCHOOL DISTRICT	
		4005 WEBER BASIN WATER CONSERVANCY DISTRICT (A)	
		4050 SNYDERVILLE BASIN WATER RECLA DIST (J)	
		4060 PARK CITY FIRE SERVICE DISTRICT (K)	
		4140 MT REGIONAL WATER SSD (T)	
		4170 SUMMIT COUNTY WILDLAND FIRE SERVICE AREA (Y)	
		4300 SUMMIT COUNTY SPECIAL SERVICE DISTRICT NO. 1 (C-C)	
		4310 SNYDERVILLE BASIN SPECIAL RECREATION DISTRICT (E-E)	
		6010 SUMMIT COUNTY MUNICIPAL SERVICE FUND	
3214	2003	, 1010 , 2010 , 4005 , 4050 , 4060 , 4140 , 4300 , 4310 , 4320 , 6010	
		1010 SUMMIT COUNTY	
		2010 PARK CITY SCHOOL DISTRICT	
		4005 WEBER BASIN WATER CONSERVANCY DISTRICT (A)	
		4050 SNYDERVILLE BASIN WATER RECLA DIST (J)	
		4060 PARK CITY FIRE SERVICE DISTRICT (K)	
		4140 MT REGIONAL WATER SSD (T)	
		4300 SUMMIT COUNTY SPECIAL SERVICE DISTRICT NO. 1 (C-C)	
		4310 SNYDERVILLE BASIN SPECIAL RECREATION DISTRICT (E-E)	
		4320 KIMBALL TRANSPORTATION SPECIAL SERVICE DISTRICT (G-G)	
		6010 SUMMIT COUNTY MUNICIPAL SERVICE FUND	

Summit County Tax Areas

3/10/2003

Tax Area #	Year	Nomenclature	Cnty Dist ID
3215	2003	, 1010 , 2010 , 4005 , 4050 , 4060 , 4090 , 4300 , 4310 , 4320 , 6010	
		1010 SUMMIT COUNTY	
		2010 PARK CITY SCHOOL DISTRICT	
		4005 WEBER BASIN WATER CONSERVANCY DISTRICT (A)	
		4050 SNYDERVILLE BASIN WATER RECLA DIST (J)	
		4060 PARK CITY FIRE SERVICE DISTRICT (K)	
		4090 SUMMIT COUNTY SERVICE AREA #6 (N)	
		4300 SUMMIT COUNTY SPECIAL SERVICE DISTRICT NO. 1 (C-C)	
		4310 SNYDERVILLE BASIN SPECIAL RECREATION DISTRICT (E-E)	
		4320 KIMBALL TRANSPORTATION SPECIAL SERVICE DISTRICT (G-G)	
		6010 SUMMIT COUNTY MUNICIPAL SERVICE FUND	
3216	2003	, 1010 , 2010 , 4005 , 4050 , 4060 , 4300 , 4310 , 4320 , 6010	
		1010 SUMMIT COUNTY	
		2010 PARK CITY SCHOOL DISTRICT	
		4005 WEBER BASIN WATER CONSERVANCY DISTRICT (A)	
		4050 SNYDERVILLE BASIN WATER RECLA DIST (J)	
		4060 PARK CITY FIRE SERVICE DISTRICT (K)	
		4300 SUMMIT COUNTY SPECIAL SERVICE DISTRICT NO. 1 (C-C)	
		4310 SNYDERVILLE BASIN SPECIAL RECREATION DISTRICT (E-E)	
		4320 KIMBALL TRANSPORTATION SPECIAL SERVICE DISTRICT (G-G)	
		6010 SUMMIT COUNTY MUNICIPAL SERVICE FUND	
3217	2003	, 1010 , 2010 , 4050 , 4060 , 4140 , 4300 , 4305 , 4310 , 4320 , 6010	
		1010 SUMMIT COUNTY	
		2010 PARK CITY SCHOOL DISTRICT	
		4050 SNYDERVILLE BASIN WATER RECLA DIST (J)	
		4060 PARK CITY FIRE SERVICE DISTRICT (K)	
		4140 MT REGIONAL WATER SSD (T)	
		4300 SUMMIT COUNTY SPECIAL SERVICE DISTRICT NO. 1 (C-C)	
		4305 PARK CITY WATER SERVICE DISTRICT (D-D)	
		4310 SNYDERVILLE BASIN SPECIAL RECREATION DISTRICT (E-E)	
		4320 KIMBALL TRANSPORTATION SPECIAL SERVICE DISTRICT (G-G)	
		6010 SUMMIT COUNTY MUNICIPAL SERVICE FUND	
3218	2003	, 1010 , 2010 , 4050 , 4060 , 4140 , 4300 , 4310 , 4320 , 6010	
		1010 SUMMIT COUNTY	
		2010 PARK CITY SCHOOL DISTRICT	
		4050 SNYDERVILLE BASIN WATER RECLA DIST (J)	
		4060 PARK CITY FIRE SERVICE DISTRICT (K)	
		4140 MT REGIONAL WATER SSD (T)	
		4300 SUMMIT COUNTY SPECIAL SERVICE DISTRICT NO. 1 (C-C)	
		4310 SNYDERVILLE BASIN SPECIAL RECREATION DISTRICT (E-E)	
		4320 KIMBALL TRANSPORTATION SPECIAL SERVICE DISTRICT (G-G)	
		6010 SUMMIT COUNTY MUNICIPAL SERVICE FUND	
3219	2003	, 1010 , 2010 , 4050 , 4060 , 4140 , 4300 , 4310 , 6010	
		1010 SUMMIT COUNTY	
		2010 PARK CITY SCHOOL DISTRICT	
		4050 SNYDERVILLE BASIN WATER RECLA DIST (J)	
		4060 PARK CITY FIRE SERVICE DISTRICT (K)	
		4140 MT REGIONAL WATER SSD (T)	
		4300 SUMMIT COUNTY SPECIAL SERVICE DISTRICT NO. 1 (C-C)	
		4310 SNYDERVILLE BASIN SPECIAL RECREATION DISTRICT (E-E)	
		6010 SUMMIT COUNTY MUNICIPAL SERVICE FUND	
3220	2003	, 1010 , 2010 , 4050 , 4060 , 4300 , 4305 , 4310 , 4320 , 6010	
		1010 SUMMIT COUNTY	
		2010 PARK CITY SCHOOL DISTRICT	

Summit County Tax Areas

3/10/2003

Tax Area #	Year	Nomenclature	Cnty Dist ID
3220	2003	, 1010 , 2010 , 4050 , 4060 , 4300 , 4305 , 4310 , 4320 , 6010	
		4050 SNYDERVILLE BASIN WATER RECLA DIST (J)	
		4060 PARK CITY FIRE SERVICE DISTRICT (K)	
		4300 SUMMIT COUNTY SPECIAL SERVICE DISTRICT NO. 1 (C-C)	
		4305 PARK CITY WATER SERVICE DISTRICT (D-D)	
		4310 SNYDERVILLE BASIN SPECIAL RECREATION DISTRICT (E-E)	
		4320 KIMBALL TRANSPORTATION SPECIAL SERVICE DISTRICT (G-G)	
		6010 SUMMIT COUNTY MUNICIPAL SERVICE FUND	
3221	2003	, 1010 , 2010 , 4050 , 4060 , 4300 , 4310 , 4320 , 6010	
		1010 SUMMIT COUNTY	
		2010 PARK CITY SCHOOL DISTRICT	
		4050 SNYDERVILLE BASIN WATER RECLA DIST (J)	
		4060 PARK CITY FIRE SERVICE DISTRICT (K)	
		4300 SUMMIT COUNTY SPECIAL SERVICE DISTRICT NO. 1 (C-C)	
		4310 SNYDERVILLE BASIN SPECIAL RECREATION DISTRICT (E-E)	
		4320 KIMBALL TRANSPORTATION SPECIAL SERVICE DISTRICT (G-G)	
		6010 SUMMIT COUNTY MUNICIPAL SERVICE FUND	

2003 NOMENCLATURE

SUMMIT COUNTY

STATE CODE	COUNTY CODE	
577	1	COALVILLE CODE A, D & U
580	2	FRANCIS CODE B, C & X
581	3	HENEFER CODE A, D & U
582	4	KAMAS CODE A, B & C
583	5	OAKLEY CODE A, B & C
584	7	PARK CITY CODE A, J, K & (D-D)
585	9	PARK CITY CODE A, J, K & (D-D) - (A-1)
2665	6	PARK CITY CODE A, J, K & (D-D) - (A-1) - (%)
2664	60	PARK CITY CODE A, J, K & (D-D) - (A-2)
588	8	PARK CITY CODE J, K & (D-D)
2614	15	NORTH SUMMIT SCH. DIST. CODE A, B, D, S, U & (C-C)
3210		NORTH SUMMIT SCH. DIST. CODE A, D, J, K, R, T, U, (C-C) & (E-E)
2764	16	NORTH SUMMIT SCH. DIST. CODE A, D, L, R, U & (C-C)
3208		NORTH SUMMIT SCH. DIST. CODE A, D, R, T, U & (C-C)
2630	18	NORTH SUMMIT SCH. DIST. CODE A, D, R, U & (C-C)
2615	21	NORTH SUMMIT SCH. DIST. CODE A, D, S & (C-C)
2625	45	NORTH SUMMIT SCH. DIST. CODE A, D, S, U & (C-C)
2619	020, 017	NORTH SUMMIT SCH. DIST. CODE A, D, U & (C-C)
2623	47	NORTH SUMMIT SCH. DIST. CODE A, D, U, (B-B) & (C-C)
2626	46	NORTH SUMMIT SCH. DIST. CODE A, D, U, V & (C-C)
3212		NORTH SUMMIT SCH. DIST. CODE A, H, K, T, Y, (C-C) & (E-E)
3127	49	NORTH SUMMIT SCH. DIST. CODE A, H, Y & (C-C)
3209		NORTH SUMMIT SCH. DIST. CODE A, T, Y & (C-C)
3126	48	NORTH SUMMIT SCH. DIST. CODE A, Y & (C-C)
2610	19	NORTH SUMMIT SCH. DIST. CODE D, S, U & (C-C)
2638	27	PARK CITY SCH. DIST. CODE A, H, J, K, (C-C) & (E-E)
2631	10	PARK CITY SCH. DIST. CODE A, J, K, (C-C) & (E-E)
3216		PARK CITY SCH. DIST. CODE A, J, K, (C-C), (E-E) & (G-G)
2643	13	PARK CITY SCH. DIST. CODE A, J, K, N, (C-C) & (E-E)
3215		PARK CITY SCH. DIST. CODE A, J, K, N, (C-C), (E-E) & (G-G)
2647	29	PARK CITY SCH. DIST. CODE A, J, K, N, O, (A-A), (C-C) & (E-E)
2657	30	PARK CITY SCH. DIST. CODE A, J, K, N, T, (C-C) & (E-E)
2655	28	PARK CITY SCH. DIST. CODE A, J, K, T, (C-C) & (E-E)
3214		PARK CITY SCH. DIST. CODE A, J, K, T, (C-C), (E-E) & (G-G)
2648	11	PARK CITY SCH. DIST. CODE A, J, K, Z, (C-C) & (E-E)
3119	56	PARK CITY SCH. DIST. CODE A, Y & (C-C)

2003 NOMENCLATURE

2660	12	PARK CITY SCH. DIST. CODE J, K, (C-C) & (E-E)
3153		PARK CITY SCH. DIST. CODE J, K, (C-C), (D-D) & (E-E)
3220		PARK CITY SCH. DIST. CODE J, K, (C-C), (D-D), (E-E) & (G-G)
3221		PARK CITY SCH. DIST. CODE J, K, (C-C), (E-E) & (G-G)
3219		PARK CITY SCH. DIST. CODE J, K, T, (C-C) & (E-E)
3217		PARK CITY SCH. DIST. CODE J, K, T, (C-C), (D-D), (E-E) & (G-G)
3218		PARK CITY SCH. DIST. CODE J, K, T, (C-C), (E-E) & (G-G)
3120		SOUTH SUMMIT SCH. DIST CODE A, D, U & (C-C)
2628	23	SOUTH SUMMIT SCH. DIST. CODE A, B, C & (C-C)
2993		SOUTH SUMMIT SCH. DIST. CODE A, B, C, (C-C) & (F-F)
2668	40	SOUTH SUMMIT SCH. DIST. CODE A, B, C, N & (C-C)
2753	25	SOUTH SUMMIT SCH. DIST. CODE A, B, S, Y & (C-C)
2613	24	SOUTH SUMMIT SCH. DIST. CODE A, B, Y & (C-C)
2627	26	SOUTH SUMMIT SCH. DIST. CODE A, C & (C-C)
3121	41	SOUTH SUMMIT SCH. DIST. CODE A, D, R, U & (C-C)
3122		SOUTH SUMMIT SCH. DIST. CODE A, H, J, K, (C-C) & (E-E)
2634	22	SOUTH SUMMIT SCH. DIST. CODE A, H, Y & (C-C)
3123		SOUTH SUMMIT SCH. DIST. CODE A, J, K, (C-C) & (E-E)
3124	42	SOUTH SUMMIT SCH. DIST. CODE A, J, K, T, (C-C) & (E-E)
3125	43	SOUTH SUMMIT SCH. DIST. CODE A, J, K, T, (C-C) & (E-E) - (B-1)
3213		SOUTH SUMMIT SCH. DIST. CODE A, J, K, T, Y, (C-C) & (E-E)
2752	32	SOUTH SUMMIT SCH. DIST. CODE A, S, Y & (C-C)
2616	31	SOUTH SUMMIT SCH. DIST. CODE A, Y & (C-C)
2637	33	SOUTH SUMMIT SCH. DIST. CODE B, C & (C-C)
2765	35	SOUTH SUMMIT SCH. DIST. CODE B, C, N, X & (C-C)
2661	34	SOUTH SUMMIT SCH. DIST. CODE B, C, X & (C-C)
2751	37	SOUTH SUMMIT SCH. DIST. CODE B, S, Y & (C-C)
2612	36	SOUTH SUMMIT SCH. DIST. CODE B, Y & (C-C)
2749	39	SOUTH SUMMIT SCH. DIST. CODE S, Y & (C-C)
2662		SOUTH SUMMIT SCH. DIST. CODE X, Y & (C-C)
2608	38	SOUTH SUMMIT SCH. DIST. CODE Y & (C-C)

DELETED: **3118 NORTH SUMMIT SCH DIST CODE A, S, Y & (C-C)**
WENT TO 2615

NAME
CHANGE: **4050 SNYDERVILLE BASIN SEWER DISTRICT (J) CHANGED TO**
SNYDERVILLE BASIN WATER RECLAMATION DISTRICT

Tooele County Tax Entities

Entity #	Year	Short Description	Levy
----------	------	-------------------	------

County Levies

1010	2003	TOOELE COUNTY
------	------	---------------

School District Levies

2010	2003	TOOELE COUNTY SCHOOL DISTRICT
------	------	-------------------------------

Incorporated Area Levies

3010	2003	GRANTSVILLE
3020	2003	OPHIR
3030	2003	RUSH VALLEY
3040	2003	STOCKTON
3050	2003	TOOELE
3060	2003	VERNON
3070	2003	WENDOVER

Special District Area Levies

4010	2003	STANSBURY PARK IMPROVEMENT DISTRICT (A)
4020	2003	LAKEPOINT IMPROVEMENT DISTRICT (B)
4030	2003	TOOELE VALLEY MOSQUITO ABATEMENT DISTRICT (C)
4040	2003	STANSBURY GREENBELT SERVICE AREA OF TOOELE COUNTY (D)
4050	2003	STANSBURY RECREATION SERVICE AREA OF TOOELE COUNTY (E)
4060	2003	WEST ERDA IMPROVEMENT DISTRICT (F)
4070	2003	RUSH VALLEY WATER CONSERVANCY DISTRICT (G)
4080	2003	TOOELE COUNTY HOSPITAL SPECIAL SERVICE DISTRICT (H)
4090	2003	NORTH TOOELE COUNTY FIRE PROTECTION SERVICE DISTRICT (J)
4100	2003	LAKEPOINT CEMETERY AND PARK SERVICE AREA (K)
4110	2003	NORTH TOOELE CITY SSD (L)
4120	2003	SADDLEBACK SPECIAL SERVICE DISTRICT (M)

Redevelopment Area Levies

8010	2003	TOOELE CENTRAL BUSINESS DIST. NEIGHBORHOOD DEVELOPMENT PLAN - (A-1)
8015	2003	TOOELE ARMY DEPOT ECONOMIC REDEVELOPMENT PROJECT (A-2)
8020	2003	TOOELE CITY AIRPORT REDEVELOPMENT PROJECT NO. 2 - AREA NO. 1 - TOOELE CITY - (B-1)
8030	2003	TOOELE CITY AIRPORT REDEVELOPMENT PROJECT NO. 2 - AREA NO. 2 - TOOELE CITY - (B-2)
8040	2003	DENNER ECONOMIC DEVELOPMENT PROJECT (C-1)

Tooele County Tax Areas

3/10/2003

Tax Area #	Year	Nomenclature	Cnty Dist ID
626	2003	, 1010 , 2010 , 3020 , 4070 , 4080	008
		1010 TOOELE COUNTY	
		2010 TOOELE COUNTY SCHOOL DISTRICT	
		3020 OPHIR	
		4070 RUSH VALLEY WATER CONSERVANCY DISTRICT (G)	
		4080 TOOELE COUNTY HOSPITAL SPECIAL SERVICE DISTRICT (H)	
627	2003	, 1010 , 2010 , 3030 , 4070 , 4080	009
		1010 TOOELE COUNTY	
		2010 TOOELE COUNTY SCHOOL DISTRICT	
		3030 RUSH VALLEY	
		4070 RUSH VALLEY WATER CONSERVANCY DISTRICT (G)	
		4080 TOOELE COUNTY HOSPITAL SPECIAL SERVICE DISTRICT (H)	
628	2003	, 1010 , 2010 , 3040 , 4030 , 4070 , 4080	004
		1010 TOOELE COUNTY	
		2010 TOOELE COUNTY SCHOOL DISTRICT	
		3040 STOCKTON	
		4030 TOOELE VALLEY MOSQUITO ABATEMENT DISTRICT (C)	
		4070 RUSH VALLEY WATER CONSERVANCY DISTRICT (G)	
		4080 TOOELE COUNTY HOSPITAL SPECIAL SERVICE DISTRICT (H)	
633	2003	, 1010 , 2010 , 3060 , 4070 , 4080	005
		1010 TOOELE COUNTY	
		2010 TOOELE COUNTY SCHOOL DISTRICT	
		3060 VERNON	
		4070 RUSH VALLEY WATER CONSERVANCY DISTRICT (G)	
		4080 TOOELE COUNTY HOSPITAL SPECIAL SERVICE DISTRICT (H)	
634	2003	, 1010 , 2010 , 3070	003
		1010 TOOELE COUNTY	
		2010 TOOELE COUNTY SCHOOL DISTRICT	
		3070 WENDOVER	
635	2003	, 1010 , 2010 , 4010 , 4030 , 4080 , 4090	013
		1010 TOOELE COUNTY	
		2010 TOOELE COUNTY SCHOOL DISTRICT	
		4010 STANSBURY PARK IMPROVEMENT DISTRICT (A)	
		4030 TOOELE VALLEY MOSQUITO ABATEMENT DISTRICT (C)	
		4080 TOOELE COUNTY HOSPITAL SPECIAL SERVICE DISTRICT (H)	
		4090 NORTH TOOELE COUNTY FIRE PROTECTION SERVICE DISTRICT (J)	
636	2003	, 1010 , 2010 , 4010 , 4030 , 4040 , 4050 , 4080 , 4090	007
		1010 TOOELE COUNTY	
		2010 TOOELE COUNTY SCHOOL DISTRICT	
		4010 STANSBURY PARK IMPROVEMENT DISTRICT (A)	
		4030 TOOELE VALLEY MOSQUITO ABATEMENT DISTRICT (C)	
		4040 STANSBURY GREENBELT SERVICE AREA OF TOOELE COUNTY (D)	
		4050 STANSBURY RECREATION SERVICE AREA OF TOOELE COUNTY (E)	
		4080 TOOELE COUNTY HOSPITAL SPECIAL SERVICE DISTRICT (H)	
		4090 NORTH TOOELE COUNTY FIRE PROTECTION SERVICE DISTRICT (J)	
637	2003	, 1010 , 2010 , 4020 , 4030 , 4080 , 4090 , 4100	006
		1010 TOOELE COUNTY	
		2010 TOOELE COUNTY SCHOOL DISTRICT	
		4020 LAKEPOINT IMPROVEMENT DISTRICT (B)	
		4030 TOOELE VALLEY MOSQUITO ABATEMENT DISTRICT (C)	
		4080 TOOELE COUNTY HOSPITAL SPECIAL SERVICE DISTRICT (H)	
		4090 NORTH TOOELE COUNTY FIRE PROTECTION SERVICE DISTRICT (J)	

Tooele County Tax Areas

Tax Area #	Year	Nomenclature	Cnty Dist ID
637	2003	, 1010 , 2010 , 4020 , 4030 , 4080 , 4090 , 4100 4100 LAKEPOINT CEMETERY AND PARK SERVICE AREA (K)	006
638	2003	, 1010 , 2010 , 4030 , 4040 , 4050 , 4080 , 4090 1010 TOOELE COUNTY 2010 TOOELE COUNTY SCHOOL DISTRICT 4030 TOOELE VALLEY MOSQUITO ABATEMENT DISTRICT (C) 4040 STANSBURY GREENBELT SERVICE AREA OF TOOELE COUNTY (D) 4050 STANSBURY RECREATION SERVICE AREA OF TOOELE COUNTY (E) 4080 TOOELE COUNTY HOSPITAL SPECIAL SERVICE DISTRICT (H) 4090 NORTH TOOELE COUNTY FIRE PROTECTION SERVICE DISTRICT (J)	014
639	2003	, 1010 , 2010 , 4030 , 4080 , 4090 1010 TOOELE COUNTY 2010 TOOELE COUNTY SCHOOL DISTRICT 4030 TOOELE VALLEY MOSQUITO ABATEMENT DISTRICT (C) 4080 TOOELE COUNTY HOSPITAL SPECIAL SERVICE DISTRICT (H) 4090 NORTH TOOELE COUNTY FIRE PROTECTION SERVICE DISTRICT (J)	010
640	2003	, 1010 , 2010 , 4030 , 4060 , 4080 , 4090 1010 TOOELE COUNTY 2010 TOOELE COUNTY SCHOOL DISTRICT 4030 TOOELE VALLEY MOSQUITO ABATEMENT DISTRICT (C) 4060 WEST ERDA IMPROVEMENT DISTRICT (F) 4080 TOOELE COUNTY HOSPITAL SPECIAL SERVICE DISTRICT (H) 4090 NORTH TOOELE COUNTY FIRE PROTECTION SERVICE DISTRICT (J)	015
641	2003	, 1010 , 2010 , 4030 , 4070 , 4080 1010 TOOELE COUNTY 2010 TOOELE COUNTY SCHOOL DISTRICT 4030 TOOELE VALLEY MOSQUITO ABATEMENT DISTRICT (C) 4070 RUSH VALLEY WATER CONSERVANCY DISTRICT (G) 4080 TOOELE COUNTY HOSPITAL SPECIAL SERVICE DISTRICT (H)	016
642	2003	, 1010 , 2010 , 4070 , 4080 1010 TOOELE COUNTY 2010 TOOELE COUNTY SCHOOL DISTRICT 4070 RUSH VALLEY WATER CONSERVANCY DISTRICT (G) 4080 TOOELE COUNTY HOSPITAL SPECIAL SERVICE DISTRICT (H)	017
643	2003	, 1010 , 2010 , 4080 1010 TOOELE COUNTY 2010 TOOELE COUNTY SCHOOL DISTRICT 4080 TOOELE COUNTY HOSPITAL SPECIAL SERVICE DISTRICT (H)	011
644	2003	, 1010 , 2010 , 4080 , 4090 1010 TOOELE COUNTY 2010 TOOELE COUNTY SCHOOL DISTRICT 4080 TOOELE COUNTY HOSPITAL SPECIAL SERVICE DISTRICT (H) 4090 NORTH TOOELE COUNTY FIRE PROTECTION SERVICE DISTRICT (J)	019
2696	2003	, 1010 , 2010 , 3010 , 4030 , 4080 1010 TOOELE COUNTY 2010 TOOELE COUNTY SCHOOL DISTRICT 3010 GRANTSVILLE 4030 TOOELE VALLEY MOSQUITO ABATEMENT DISTRICT (C) 4080 TOOELE COUNTY HOSPITAL SPECIAL SERVICE DISTRICT (H)	002

Tooele County Tax Areas

Tax Area #	Year	Nomenclature	Cnty Dist ID
2697	2003	, 1010 , 2010 , 3050 , 4080	001
		1010 TOOELE COUNTY	
		2010 TOOELE COUNTY SCHOOL DISTRICT	
		3050 TOOELE	
		4080 TOOELE COUNTY HOSPITAL SPECIAL SERVICE DISTRICT (H)	
2698	2003	, 1010 , 2010 , 3050 , 4080 , 8010	018
		1010 TOOELE COUNTY	
		2010 TOOELE COUNTY SCHOOL DISTRICT	
		3050 TOOELE	
		4080 TOOELE COUNTY HOSPITAL SPECIAL SERVICE DISTRICT (H)	
		8010 TOOELE CENTRAL BUSINESS DIST. NEIGHBORHOOD DEVELOPMENT PLAN - (A-1)	
2699	2003	, 1010 , 2010 , 3050 , 4080 , 8020	020
		1010 TOOELE COUNTY	
		2010 TOOELE COUNTY SCHOOL DISTRICT	
		3050 TOOELE	
		4080 TOOELE COUNTY HOSPITAL SPECIAL SERVICE DISTRICT (H)	
		8020 TOOELE CITY AIRPORT REDEVELOPMENT PROJECT NO. 2 - AREA NO. 1 - TOOELE CITY - (B-1)	
2700	2003	, 1010 , 2010 , 3050 , 4080 , 8030	021
		1010 TOOELE COUNTY	
		2010 TOOELE COUNTY SCHOOL DISTRICT	
		3050 TOOELE	
		4080 TOOELE COUNTY HOSPITAL SPECIAL SERVICE DISTRICT (H)	
		8030 TOOELE CITY AIRPORT REDEVELOPMENT PROJECT NO. 2 - AREA NO. 2 - TOOELE CITY - (B-2)	
2986	2003	, 1010 , 2010 , 3050 , 4080 , 8015	022
		1010 TOOELE COUNTY	
		2010 TOOELE COUNTY SCHOOL DISTRICT	
		3050 TOOELE	
		4080 TOOELE COUNTY HOSPITAL SPECIAL SERVICE DISTRICT (H)	
		8015 TOOELE ARMY DEPOT ECONOMIC REDEVELOPMENT PROJECT (A-2)	
3094	2003	, 1010 , 2010 , 3050 , 4080 , 4110	023
		1010 TOOELE COUNTY	
		2010 TOOELE COUNTY SCHOOL DISTRICT	
		3050 TOOELE	
		4080 TOOELE COUNTY HOSPITAL SPECIAL SERVICE DISTRICT (H)	
		4110 NORTH TOOELE CITY SSD (L)	
3222	2003	, 1010 , 2010 , 4080 , 4090 , 4120	027
		1010 TOOELE COUNTY	
		2010 TOOELE COUNTY SCHOOL DISTRICT	
		4080 TOOELE COUNTY HOSPITAL SPECIAL SERVICE DISTRICT (H)	
		4090 NORTH TOOELE COUNTY FIRE PROTECTION SERVICE DISTRICT (J)	
		4120 SADDLEBACK SPECIAL SERVICE DISTRICT (M)	
3223	2003	, 1010 , 2010 , 4020 , 4030 , 4080 , 4090 , 4100 , 4120	025
		1010 TOOELE COUNTY	
		2010 TOOELE COUNTY SCHOOL DISTRICT	
		4020 LAKEPOINT IMPROVEMENT DISTRICT (B)	
		4030 TOOELE VALLEY MOSQUITO ABATEMENT DISTRICT (C)	
		4080 TOOELE COUNTY HOSPITAL SPECIAL SERVICE DISTRICT (H)	
		4090 NORTH TOOELE COUNTY FIRE PROTECTION SERVICE DISTRICT (J)	
		4100 LAKEPOINT CEMETERY AND PARK SERVICE AREA (K)	
		4120 SADDLEBACK SPECIAL SERVICE DISTRICT (M)	

Tooele County Tax Areas

3/10/2003

Tax Area #	Year	Nomenclature	Cnty Dist ID
3224	2003	, 1010 , 2010 , 4030 , 4080 , 4090 , 4120	026
		1010 TOOELE COUNTY	
		2010 TOOELE COUNTY SCHOOL DISTRICT	
		4030 TOOELE VALLEY MOSQUITO ABATEMENT DISTRICT (C)	
		4080 TOOELE COUNTY HOSPITAL SPECIAL SERVICE DISTRICT (H)	
		4090 NORTH TOOELE COUNTY FIRE PROTECTION SERVICE DISTRICT (J)	
		4120 SADDLEBACK SPECIAL SERVICE DISTRICT (M)	
3330	2003	, 1010 , 2010 , 3070 , 8040	
		1010 TOOELE COUNTY	
		2010 TOOELE COUNTY SCHOOL DISTRICT	
		3070 WENDOVER	
		8040 DENNER ECONOMIC DEVELOPMENT PROJECT (C-1)	

2003 NOMENCLATURE

TOOELE COUNTY

STATE CODE	COUNTY CODE	
2696	2	GRANTSVILLE CODE C & H
626	8	OPHIR CODE G & H
627	9	RUSH VALLEY CODE G & H
628	4	STOCKTON CODE C, G & H
2697	1	TOOELE CODE H
2698	18	TOOELE CODE H - (A-1)
2986	22	TOOELE CODE H - (A-2)
2699	20	TOOELE CODE H - (B-1)
2700	21	TOOELE CODE H - (B-2)
3094	23	TOOELE CODE H & L
633	5	VERNON CODE G & H
634	3	WENDOVER
3330	24	WENDOVER (C-1)
635	13	TOOELE COUNTY SCH. DIST. CODE A, C, H & J
636	7	TOOELE COUNTY SCH. DIST. CODE A, C, D, E, H & J
637	6	TOOELE COUNTY SCH. DIST. CODE B, C, H, J & K
3223	25	TOOELE COUNTY SCH. DIST. CODE B, C, H, J, K & M
638	14	TOOELE COUNTY SCH. DIST. CODE C, D, E, H & J
639	10	TOOELE COUNTY SCH. DIST. CODE C, H & J
3224	26	TOOELE COUNTY SCH. DIST. CODE C, H, J & M
640	15	TOOELE COUNTY SCH. DIST. CODE C, F, H & J
641	16	TOOELE COUNTY SCH. DIST. CODE C, G & H
642	17	TOOELE COUNTY SCH. DIST. CODE G & H
643	11	TOOELE COUNTY SCH. DIST. CODE H
644	19	TOOELE COUNTY SCH. DIST. CODE H & J
3222	27	TOOELE COUNTY SCH. DIST. CODE H, J & M

ADDED: 8040 (C-1) DENNER ECONOMIC DEVELOPMENT PROJECT

3330 WENDOVER (C-1)

Uintah County Tax Entities

Entity #	Year	Short Description	Levy
----------	------	-------------------	------

County Levies

1010	2003	UINTAH COUNTY	
------	------	---------------	--

School District Levies

2010	2003	UINTAH COUNTY SCHOOL DISTRICT	
------	------	-------------------------------	--

Incorporated Area Levies

3010	2003	BALLARD	
3020	2003	NAPLES	
3030	2003	VERNAL	

Special District Area Levies

4010	2003	UINTAH WATER CONSERVANCY DISTRICT (A)	
4020	2003	MAESER WATER IMPROVEMENT DISTRICT (B)	
4030	2003	JENSEN WATER IMPROVEMENT DISTRICT (C)	
4040	2003	BALLARD WATER IMPROVEMENT DISTRICT (D)	
4050	2003	OURAY PARK WATER IMPROVEMENT DISTRICT (E)	
4060	2003	ASHLEY VALLEY WATER & SEWER IMPROVEMENT DISTRICT (F)	
4070	2003	TRIDELL-LAPOINT WATER IMPROVEMENT DISTRICT (G)	
4080	2003	UINTAH COUNTY MOSQUITO ABATEMENT DISTRICT (H)	
4090	2003	HIGH COUNTRY SPECIAL IMPROVEMENT DISTRICT (J)	
4095	2003	UINTAH REC. SPECIAL SERVICE DIST (K)	
4270	2003	CENTRAL UTAH WATER CONSERVANCY DISTRICT (X)	
4290	2003	JOHNSON WATER DISTRICT (Z)	

Miscellaneous Area Levies

6010	2003	NORTH WITHDRAWAL (I)	
6020	2003	AREA WITHDRAWN FROM ASHLEY VALLEY WATER AND SEWER IMPROVEMENT (II) (SHOWALTER, MEACHAM)	
6030	2003	AREA WITHDRAWN FROM ASHLEY VALLEY WATER & SEWER IMPROVEMENT DISTRICT (III) (PHEASAN GELN)	
6040	2003	(IV). . AREA DISCONNECTED FROM NAPLES CITY BUT SHALL REMAIN TAXABLE TO PREVENT DEFICIENCY (IV)	
6050	2003	AREA WITHDRAWN FROM ASHLEY VALLEY WATER AND SEWER IMPROVEMENT DISTRICT (V) (HEENEY)	
6060	2003	SHHIVERS WITHDRAWAL (VI)	
6070	2003	WEST SIDE WITHDRAWAL (VIII)	
6075	2003	RASMUSSEN WITHDRAWAL (IX)	

Redevelopment Area Levies

8010	2003	NAPLES REDEVELOPMENT PROJECT (A-1)	
8015	2003	1500 SOUTH NEIGHBORHOOD DEVELOPMENT - NAPLES CITY - (A-2)	

Uintah County Tax Areas

3/10/2003

Tax Area #	Year	Nomenclature	Cnty Dist ID
646	2003	, 1010 , 2010 , 3010 , 4040 , 4080 , 4095 , 4270	012
		1010 UINTAH COUNTY	
		2010 UINTAH COUNTY SCHOOL DISTRICT	
		3010 BALLARD	
		4040 BALLARD WATER IMPROVEMENT DISTRICT (D)	
		4080 UINTAH COUNTY MOSQUITO ABATEMENT DISTRICT (H)	
		4095 UINTAH REC. SPECIAL SERVICE DIST (K)	
		4270 CENTRAL UTAH WATER CONSERVANCY DISTRICT (X)	
647	2003	, 1010 , 2010 , 3010 , 4080 , 4095 , 4270	011
		1010 UINTAH COUNTY	
		2010 UINTAH COUNTY SCHOOL DISTRICT	
		3010 BALLARD	
		4080 UINTAH COUNTY MOSQUITO ABATEMENT DISTRICT (H)	
		4095 UINTAH REC. SPECIAL SERVICE DIST (K)	
		4270 CENTRAL UTAH WATER CONSERVANCY DISTRICT (X)	
649	2003	, 1010 , 2010 , 3020 , 4010 , 4060 , 4080 , 4090 , 4095 , 4270	022
		1010 UINTAH COUNTY	
		2010 UINTAH COUNTY SCHOOL DISTRICT	
		3020 NAPLES	
		4010 UINTAH WATER CONSERVANCY DISTRICT (A)	
		4060 ASHLEY VALLEY WATER & SEWER IMPROVEMENT DISTRICT (F)	
		4080 UINTAH COUNTY MOSQUITO ABATEMENT DISTRICT (H)	
		4090 HIGH COUNTRY SPECIAL IMPROVEMENT DISTRICT (J)	
		4095 UINTAH REC. SPECIAL SERVICE DIST (K)	
		4270 CENTRAL UTAH WATER CONSERVANCY DISTRICT (X)	
650	2003	, 1010 , 2010 , 3020 , 4010 , 4060 , 4080 , 4095 , 4270	014
		1010 UINTAH COUNTY	
		2010 UINTAH COUNTY SCHOOL DISTRICT	
		3020 NAPLES	
		4010 UINTAH WATER CONSERVANCY DISTRICT (A)	
		4060 ASHLEY VALLEY WATER & SEWER IMPROVEMENT DISTRICT (F)	
		4080 UINTAH COUNTY MOSQUITO ABATEMENT DISTRICT (H)	
		4095 UINTAH REC. SPECIAL SERVICE DIST (K)	
		4270 CENTRAL UTAH WATER CONSERVANCY DISTRICT (X)	
651	2003	, 1010 , 2010 , 3020 , 4010 , 4060 , 4080 , 4095 , 4270 , 8010	020
		1010 UINTAH COUNTY	
		2010 UINTAH COUNTY SCHOOL DISTRICT	
		3020 NAPLES	
		4010 UINTAH WATER CONSERVANCY DISTRICT (A)	
		4060 ASHLEY VALLEY WATER & SEWER IMPROVEMENT DISTRICT (F)	
		4080 UINTAH COUNTY MOSQUITO ABATEMENT DISTRICT (H)	
		4095 UINTAH REC. SPECIAL SERVICE DIST (K)	
		4270 CENTRAL UTAH WATER CONSERVANCY DISTRICT (X)	
		8010 NAPLES REDEVELOPMENT PROJECT (A-1)	
652	2003	, 1010 , 2010 , 3020 , 4010 , 4060 , 4080 , 4095 , 4270 , 8015	028
		1010 UINTAH COUNTY	
		2010 UINTAH COUNTY SCHOOL DISTRICT	
		3020 NAPLES	
		4010 UINTAH WATER CONSERVANCY DISTRICT (A)	
		4060 ASHLEY VALLEY WATER & SEWER IMPROVEMENT DISTRICT (F)	
		4080 UINTAH COUNTY MOSQUITO ABATEMENT DISTRICT (H)	
		4095 UINTAH REC. SPECIAL SERVICE DIST (K)	
		4270 CENTRAL UTAH WATER CONSERVANCY DISTRICT (X)	
		8015 1500 SOUTH NEIGHBORHOOD DEVELOPMENT - NAPLES CITY - (A-2)	

Uintah County Tax Areas

3/10/2003

Tax Area #	Year	Nomenclature	Cnty Dist ID
654	2003	, 1010 , 2010 , 3030 , 4010 , 4060 , 4080 , 4095 , 4270	024
		1010 UINTAH COUNTY	
		2010 UINTAH COUNTY SCHOOL DISTRICT	
		3030 VERNAL	
		4010 UINTAH WATER CONSERVANCY DISTRICT (A)	
		4060 ASHLEY VALLEY WATER & SEWER IMPROVEMENT DISTRICT (F)	
		4080 UINTAH COUNTY MOSQUITO ABATEMENT DISTRICT (H)	
		4095 UINTAH REC. SPECIAL SERVICE DIST (K)	
		4270 CENTRAL UTAH WATER CONSERVANCY DISTRICT (X)	
656	2003	, 1010 , 2010 , 3030 , 4010 , 4080 , 4095 , 4270 , 6020	021
		1010 UINTAH COUNTY	
		2010 UINTAH COUNTY SCHOOL DISTRICT	
		3030 VERNAL	
		4010 UINTAH WATER CONSERVANCY DISTRICT (A)	
		4080 UINTAH COUNTY MOSQUITO ABATEMENT DISTRICT (H)	
		4095 UINTAH REC. SPECIAL SERVICE DIST (K)	
		4270 CENTRAL UTAH WATER CONSERVANCY DISTRICT (X)	
		6020 AREA WITHDRAWN FROM ASHLEY VALLEY WATER AND SEWER IMPROVEMENT (II) (SHOWALTER, MEACHAM)	
657	2003	, 1010 , 2010 , 3030 , 4010 , 4080 , 4095 , 4270 , 6030	023
		1010 UINTAH COUNTY	
		2010 UINTAH COUNTY SCHOOL DISTRICT	
		3030 VERNAL	
		4010 UINTAH WATER CONSERVANCY DISTRICT (A)	
		4080 UINTAH COUNTY MOSQUITO ABATEMENT DISTRICT (H)	
		4095 UINTAH REC. SPECIAL SERVICE DIST (K)	
		4270 CENTRAL UTAH WATER CONSERVANCY DISTRICT (X)	
		6030 AREA WITHDRAWN FROM ASHLEY VALLEY WATER & SEWER IMPROVEMENT DISTRICT (III) (PHEASAN GELN)	
661	2003	, 1010 , 2010 , 3030 , 4010 , 4080 , 4095 , 4270	004
		1010 UINTAH COUNTY	
		2010 UINTAH COUNTY SCHOOL DISTRICT	
		3030 VERNAL	
		4010 UINTAH WATER CONSERVANCY DISTRICT (A)	
		4080 UINTAH COUNTY MOSQUITO ABATEMENT DISTRICT (H)	
		4095 UINTAH REC. SPECIAL SERVICE DIST (K)	
		4270 CENTRAL UTAH WATER CONSERVANCY DISTRICT (X)	
662	2003	, 1010 , 2010 , 4010 , 4020 , 4080 , 4095 , 4270	003
		1010 UINTAH COUNTY	
		2010 UINTAH COUNTY SCHOOL DISTRICT	
		4010 UINTAH WATER CONSERVANCY DISTRICT (A)	
		4020 MAESER WATER IMPROVEMENT DISTRICT (B)	
		4080 UINTAH COUNTY MOSQUITO ABATEMENT DISTRICT (H)	
		4095 UINTAH REC. SPECIAL SERVICE DIST (K)	
		4270 CENTRAL UTAH WATER CONSERVANCY DISTRICT (X)	
663	2003	, 1010 , 2010 , 4010 , 4030 , 4080 , 4095 , 4270	005
		1010 UINTAH COUNTY	
		2010 UINTAH COUNTY SCHOOL DISTRICT	
		4010 UINTAH WATER CONSERVANCY DISTRICT (A)	
		4030 JENSEN WATER IMPROVEMENT DISTRICT (C)	
		4080 UINTAH COUNTY MOSQUITO ABATEMENT DISTRICT (H)	
		4095 UINTAH REC. SPECIAL SERVICE DIST (K)	
		4270 CENTRAL UTAH WATER CONSERVANCY DISTRICT (X)	

Uintah County Tax Areas

3/10/2003

Tax Area #	Year	Nomenclature	Cnty Dist ID
664	2003	, 1010 , 2010 , 4010 , 4050 , 4080 , 4095 , 4270	007
		1010 UINTAH COUNTY	
		2010 UINTAH COUNTY SCHOOL DISTRICT	
		4010 UINTAH WATER CONSERVANCY DISTRICT (A)	
		4050 OURAY PARK WATER IMPROVEMENT DISTRICT (E)	
		4080 UINTAH COUNTY MOSQUITO ABATEMENT DISTRICT (H)	
		4095 UINTAH REC. SPECIAL SERVICE DIST (K)	
		4270 CENTRAL UTAH WATER CONSERVANCY DISTRICT (X)	
665	2003	, 1010 , 2010 , 4010 , 4060 , 4080 , 4095 , 4270	002
		1010 UINTAH COUNTY	
		2010 UINTAH COUNTY SCHOOL DISTRICT	
		4010 UINTAH WATER CONSERVANCY DISTRICT (A)	
		4060 ASHLEY VALLEY WATER & SEWER IMPROVEMENT DISTRICT (F)	
		4080 UINTAH COUNTY MOSQUITO ABATEMENT DISTRICT (H)	
		4095 UINTAH REC. SPECIAL SERVICE DIST (K)	
		4270 CENTRAL UTAH WATER CONSERVANCY DISTRICT (X)	
667	2003	, 1010 , 2010 , 4010 , 4070 , 4080 , 4095 , 4270	009
		1010 UINTAH COUNTY	
		2010 UINTAH COUNTY SCHOOL DISTRICT	
		4010 UINTAH WATER CONSERVANCY DISTRICT (A)	
		4070 TRIDELL-LAPOINT WATER IMPROVEMENT DISTRICT (G)	
		4080 UINTAH COUNTY MOSQUITO ABATEMENT DISTRICT (H)	
		4095 UINTAH REC. SPECIAL SERVICE DIST (K)	
		4270 CENTRAL UTAH WATER CONSERVANCY DISTRICT (X)	
668	2003	, 1010 , 2010 , 4010 , 4080 , 4095 , 4270	001
		1010 UINTAH COUNTY	
		2010 UINTAH COUNTY SCHOOL DISTRICT	
		4010 UINTAH WATER CONSERVANCY DISTRICT (A)	
		4080 UINTAH COUNTY MOSQUITO ABATEMENT DISTRICT (H)	
		4095 UINTAH REC. SPECIAL SERVICE DIST (K)	
		4270 CENTRAL UTAH WATER CONSERVANCY DISTRICT (X)	
669	2003	, 1010 , 2010 , 4010 , 4080 , 4095 , 4270 , 4290	016
		1010 UINTAH COUNTY	
		2010 UINTAH COUNTY SCHOOL DISTRICT	
		4010 UINTAH WATER CONSERVANCY DISTRICT (A)	
		4080 UINTAH COUNTY MOSQUITO ABATEMENT DISTRICT (H)	
		4095 UINTAH REC. SPECIAL SERVICE DIST (K)	
		4270 CENTRAL UTAH WATER CONSERVANCY DISTRICT (X)	
		4290 JOHNSON WATER DISTRICT (Z)	
670	2003	, 1010 , 2010 , 4040 , 4080 , 4095 , 4270	006
		1010 UINTAH COUNTY	
		2010 UINTAH COUNTY SCHOOL DISTRICT	
		4040 BALLARD WATER IMPROVEMENT DISTRICT (D)	
		4080 UINTAH COUNTY MOSQUITO ABATEMENT DISTRICT (H)	
		4095 UINTAH REC. SPECIAL SERVICE DIST (K)	
		4270 CENTRAL UTAH WATER CONSERVANCY DISTRICT (X)	
671	2003	, 1010 , 2010 , 4070 , 4080 , 4095 , 4270	010
		1010 UINTAH COUNTY	
		2010 UINTAH COUNTY SCHOOL DISTRICT	
		4070 TRIDELL-LAPOINT WATER IMPROVEMENT DISTRICT (G)	
		4080 UINTAH COUNTY MOSQUITO ABATEMENT DISTRICT (H)	
		4095 UINTAH REC. SPECIAL SERVICE DIST (K)	
		4270 CENTRAL UTAH WATER CONSERVANCY DISTRICT (X)	

Uintah County Tax Areas

3/10/2003

Tax Area #	Year	Nomenclature	Cnty Dist ID
672	2003	, 1010 , 2010 , 4080 , 4095 , 4270	008
		1010 UINTAH COUNTY	
		2010 UINTAH COUNTY SCHOOL DISTRICT	
		4080 UINTAH COUNTY MOSQUITO ABATEMENT DISTRICT (H)	
		4095 UINTAH REC. SPECIAL SERVICE DIST (K)	
		4270 CENTRAL UTAH WATER CONSERVANCY DISTRICT (X)	
673	2003	, 1010 , 2010 , 4080 , 4095 , 4270 , 4290	017
		1010 UINTAH COUNTY	
		2010 UINTAH COUNTY SCHOOL DISTRICT	
		4080 UINTAH COUNTY MOSQUITO ABATEMENT DISTRICT (H)	
		4095 UINTAH REC. SPECIAL SERVICE DIST (K)	
		4270 CENTRAL UTAH WATER CONSERVANCY DISTRICT (X)	
		4290 JOHNSON WATER DISTRICT (Z)	
2688	2003	, 1010 , 2010 , 3030 , 4010 , 4080 , 4095 , 4270 , 6050	026
		1010 UINTAH COUNTY	
		2010 UINTAH COUNTY SCHOOL DISTRICT	
		3030 VERNAL	
		4010 UINTAH WATER CONSERVANCY DISTRICT (A)	
		4080 UINTAH COUNTY MOSQUITO ABATEMENT DISTRICT (H)	
		4095 UINTAH REC. SPECIAL SERVICE DIST (K)	
		4270 CENTRAL UTAH WATER CONSERVANCY DISTRICT (X)	
		6050 AREA WITHDRAWN FROM ASHLEY VALLEY WATER AND SEWER IMPROVEMENT DISTRICT (V) (HEENEY)	
2689	2003	, 1010 , 2010 , 3020 , 4010 , 4060 , 4080 , 4095 , 4270 , 6040	025
		1010 UINTAH COUNTY	
		2010 UINTAH COUNTY SCHOOL DISTRICT	
		3020 NAPLES	
		4010 UINTAH WATER CONSERVANCY DISTRICT (A)	
		4060 ASHLEY VALLEY WATER & SEWER IMPROVEMENT DISTRICT (F)	
		4080 UINTAH COUNTY MOSQUITO ABATEMENT DISTRICT (H)	
		4095 UINTAH REC. SPECIAL SERVICE DIST (K)	
		4270 CENTRAL UTAH WATER CONSERVANCY DISTRICT (X)	
		6040 (IV) . AREA DISCONNECTED FROM NAPLES CITY BUT SHALL REMAIN TAXABLE TO PREVENT DEFICIENCY (IV)	
2953	2003	, 1010 , 2010 , 3030 , 4010 , 4080 , 4095 , 4270 , 6070	027
		1010 UINTAH COUNTY	
		2010 UINTAH COUNTY SCHOOL DISTRICT	
		3030 VERNAL	
		4010 UINTAH WATER CONSERVANCY DISTRICT (A)	
		4080 UINTAH COUNTY MOSQUITO ABATEMENT DISTRICT (H)	
		4095 UINTAH REC. SPECIAL SERVICE DIST (K)	
		4270 CENTRAL UTAH WATER CONSERVANCY DISTRICT (X)	
		6070 WEST SIDE WITHDRAWAL (VIII)	
2954	2003	, 1010 , 2010 , 3030 , 4010 , 4080 , 4095 , 4270 , 6010	019
		1010 UINTAH COUNTY	
		2010 UINTAH COUNTY SCHOOL DISTRICT	
		3030 VERNAL	
		4010 UINTAH WATER CONSERVANCY DISTRICT (A)	
		4080 UINTAH COUNTY MOSQUITO ABATEMENT DISTRICT (H)	
		4095 UINTAH REC. SPECIAL SERVICE DIST (K)	
		4270 CENTRAL UTAH WATER CONSERVANCY DISTRICT (X)	
		6010 NORTH WITHDRAWAL (I)	

Uintah County Tax Areas

3/10/2003

Tax Area #	Year	Nomenclature	Cnty Dist ID
2964	2003	, 1010 , 2010 , 3030 , 4010 , 4080 , 4095 , 4270 , 6060	029
		1010 UINTAH COUNTY	
		2010 UINTAH COUNTY SCHOOL DISTRICT	
		3030 VERNAL	
		4010 UINTAH WATER CONSERVANCY DISTRICT (A)	
		4080 UINTAH COUNTY MOSQUITO ABATEMENT DISTRICT (H)	
		4095 UINTAH REC. SPECIAL SERVICE DIST (K)	
		4270 CENTRAL UTAH WATER CONSERVANCY DISTRICT (X)	
		6060 SHHIVERS WITHDRAWAL (VI)	
3158	2003	, 1010 , 2010 , 3030 , 4010 , 4080 , 4095 , 4270 , 6075	018
		1010 UINTAH COUNTY	
		2010 UINTAH COUNTY SCHOOL DISTRICT	
		3030 VERNAL	
		4010 UINTAH WATER CONSERVANCY DISTRICT (A)	
		4080 UINTAH COUNTY MOSQUITO ABATEMENT DISTRICT (H)	
		4095 UINTAH REC. SPECIAL SERVICE DIST (K)	
		4270 CENTRAL UTAH WATER CONSERVANCY DISTRICT (X)	
		6075 RASMUSSEN WITHDRAWAL (IX)	

2003 NOMENCLATURE

UINTAH COUNTY

STATE CODE	COUNTY CODE	
646	12	BALLARD CODE D, H, K & X
647	11	BALLARD CODE H, K & X
649	22	NAPLES CODE A, F, H, K, J & X
650	14	NAPLES CODE A, F, H, K & X
651	20	NAPLES CODE A, F, H, K & X - (A-1)
652	28	NAPLES CODE A, F, H, K & X - (A-2)
2689	25	NAPLES CODE A, F, H, K & X - (IV)
654	24	VERNAL CODE A, F, H, K & X
2954	19	VERNAL CODE A, H, K & X - (I)
656	21	VERNAL CODE A, H, K & X - (II)
657	23	VERNAL CODE A, H, K & X - (III)
2688	26	VERNAL CODE A, H, K & X - (V)
2964	29	VERNAL CODE A, H, K & X - (VI)
2953	27	VERNAL CODE A, H, K & X - (VIII)
3158	18	VERNAL CODE A, H, K & X - (IX)
661	4	VERNAL CODE A, H, K & X
662	3	UINTAH COUNTY SCH, K. DIST. CODE A, B, H, K & X
663	5	UINTAH COUNTY SCH, K. DIST. CODE A, C, H, K & X
664	7	UINTAH COUNTY SCH, K. DIST. CODE A, E, H, K & X
665	2	UINTAH COUNTY SCH, K. DIST. CODE A, F, H, K & X
667	9	UINTAH COUNTY SCH, K. DIST. CODE A, G, H, K & X
668	1	UINTAH COUNTY SCH, K. DIST. CODE A, H, K & X
669	16	UINTAH COUNTY SCH, K. DIST. CODE A, H, K, K, X & Z
670	6	UINTAH COUNTY SCH, K. DIST. CODE D, H, K & X
671	10	UINTAH COUNTY SCH, K. DIST. CODE G, H, K & X
672	8	UINTAH COUNTY SCH, K. DIST. CODE H, K & X
673	17	UINTAH COUNTY SCH, K. DIST. CODE H, K, K, X & Z

**DELETED: 645 BALLARD CODE A, H, K, X & Z
 WENT TO 669**

Utah County Tax Entities

Entity #	Year	Short Description	Levy
----------	------	-------------------	------

County Levies

1010	2003	UTAH COUNTY	
------	------	-------------	--

School District Levies

2010	2003	ALPINE SCHOOL DISTRICT	
2020	2003	PROVO CITY SCHOOL DISTRICT	
2030	2003	NEBO SCHOOL DISTRICT	

Incorporated Area Levies

3010	2003	ALPINE	
3020	2003	AMERICAN FORK	
3030	2003	CEDAR FORT	
3040	2003	CEDAR HILLS	
3045	2003	DRAPER	
3047	2003	EAGLE MOUNTAIN	
3050	2003	ELK RIDGE	
3060	2003	GENOLA	
3070	2003	GOSHEN	
3075	2003	SARATOGA SPRINGS	
3080	2003	HIGHLAND	
3090	2003	LEHI	
3100	2003	LINDON	
3110	2003	MAPLETON	
3120	2003	OREM	
3130	2003	PAYSON	
3140	2003	PLEASANT GROVE	
3150	2003	PROVO	
3160	2003	SALEM	
3170	2003	SANTAQUIN	
3180	2003	SPANISH FORK	
3190	2003	SPRINGVILLE	
3195	2003	VINEYARD	
3200	2003	WOODLAND HILLS	

Special District Area Levies

4010	2003	AMERICAN FORK METROPOLITAN WATER DISTRICT (A)	
4020	2003	LEHI METROPOLITAN WATER DISTRICT (B)	
4030	2003	LINDON METROPOLITAN WATER DISTRICT (C)	
4040	2003	OREM METROPOLITAN WATER DISTRICT (D)	
4050	2003	PLEASANT GROVE METROPOLITAN WATER DISTRICT (E)	
4060	2003	PROVO METROPOLITAN WATER DISTRICT (F)	
4070	2003	BENJAMIN CEMETERY MAINTENANCE DISTRICT (H)	
4080	2003	NORTH UTAH COUNTY WATER CONSERVANCY DISTRICT (J)	
4090	2003	UTAH COUNTY SERVICE AREA #6 (L)	
4100	2003	TIMPANOGOS SPECIAL SERVICE DISTRICT (M)	
4110	2003	UTAH COUNTY SERVICE AREA #7 (N)	
4120	2003	UTAH COUNTY SERVICE AREA #8 (O)	
4130	2003	UTAH COUNTY SERVICE AREA #9 (P)	
4140	2003	NORTH FORK SPECIAL SERVICE DISTRICT (Q)	
4145	2003	JORDAN VALLEY WATER CONSERVANCY DISTRICT (R)	
4150	2003	WHITE HILLS SPECIAL DISTRICT (S)	
4250	2003	CENTRAL UTAH WATER CONSERVANCY DISTRICT (X)	
4270	2003	SOLDIER SUMMIT SPECIAL SERVICE DISTRICT (Z)	
4290	2003	SOUTH UTAH COUNTY NATURAL GAS IMPROVEMENT DISTRICT (B-B)	

Utah County Tax Entities

Entity #	Year	Short Description	Levy
----------	------	-------------------	------

Special District Area Levies

4300	2003	FAIRFIELD CEMETERY MAINTENANCE DISTRICT (C-C)	
4305	2003	TRAVERSE RIDGE SSD (D-D)	
4310	2003	EAGLES LANDING FIRE PROTECTION SSD (EE)	
4315	2003	ALPINE COVE WATER SSD (F-F)	
4320	2003	SOUTH VALLEY SEWER DIST - (G-G)	

Redevelopment Area Levies

8001	2003	ACADEMY SQUARE REDEVELOPMENT PROJECT - PROVO - (A-1)	
8002	2003	CENTRAL BUSINESS DISTRICT REDEVELOPMENT PROJECT OF PROVO - (A-2)	
8003	2003	CENTRAL BUSINESS DISTRICT REDEVELOPMENT PROJECT OF PROVO - (A-3)	
8004	2003	SOUTH UNIVERSITY AVENUE REDEVELOPMENT PROJECT - PROVO CITY - (A-4)	
8005	2003	PROVO CITY REDEVELOPMENT PROJECT AREA #4 - PROVO CITY - (A-5)	
8051	2003	WESTSIDE DEVELOPMENT PLAN #85-01 - OREM CITY - (B-1)	
8052	2003	REDEVELOPMENT PROJECT AREA #85-02 - OREM CITY - (B-2)	
8053	2003	REDEVELOPMENT PROJECT AREA #85-03-A - OREM CITY - (B-3)	
8054	2003	REDEVELOPMENT PROJECT AREA #85-03-B - OREM CITY - (B-4)	
8055	2003	REDEVELOPMENT PROJECT AREA #85-04 - OREM CITY - (B-5)	
8056	2003	REDEVELOPMENT PLAN NO. 87-10 - OREM CITY - (B-6)	
8057	2003	REDEVELOPMENT PLAN NO. 90-08 - OREM CITY - (B-7)	
8101	2003	LINDON REDEVELOPMENT PROJECT - LINDON CITY - (C-1)	
8102	2003	AREA IN LINDON REDEVELOPMENT PROJECT AREA, OUTSIDE 100 ACRE AREA (%)	
8103	2003	STATE STREET #1 REDEVELOPMENT PROJECT - LINDON CITY - (C-2)	
8104	2003	LINDON REDEVELOPMENT PROJECT AREA NO. 3 - LINDON CITY - (C-3)	
8151	2003	PAYSON REDEVELOPMENT PROJECT - PAYSON - (D-1)	
8153	2003	PAYSON BUSINESS PARK ECONOMIC DEVELOPMENT PROJECT AREA - PAYSON CITY - (D-2)	
8201	2003	MILL POND HEIGHBORHOOD DEVELOPMENT PLAN - LEHI CITY - (E-1)	
8202	2003	ALPINE HIGHWAY EXONOMIC DEVELOPMENT PLAN - LEHI CITY - (E-2)	
8251	2003	NORTH VALLEY REDEVELOPMENT PROJECT - AMERICAN FORK CITY - (F-1)	
8252	2003	WEST SIDE REDEVELOPMENT PROJECT - PHASE ONE - AMERICAN FORK CITY - (F-2)	
8253	2003	EAST MAIN STREET REDEVELOPMENT PROJECT - AMERICAN FORK - (F-3)	
8254	2003	EGG FARM ECONOMIC DEV - (F-4)	
8301	2003	INDUSTRIAL NEIGHBORHOOD DEVELOPMENT PLANT - SPANISH FORK CITY - (G-1)	
8302	2003	KIRBY LANE DEVELOPMENT PLAN - SPANISH FORK CITY - (G-2)	
8303	2003	SPANISH FORK CANYON ECONOMIC DEVELOPMENT PLAN - SPANISH FORK - (G-3)	
8304	2003	SWENSON ECONOMIC DEV. AREA (G-4)	
8305	2003	GATEWAY ECONOMIC DEV - (G-5)	
8400	2003	700 S. NEIGH. DEV. PLAN (H-1)	
8401	2003	CBD NEIGH. DEV. PLAN (H-2)	
8450	2003	FRONTAGE ROAD NBRHD RDA (I-1)	

Utah County Tax Entities

Entity #	Year	Short Description	Levy
----------	------	-------------------	------

Redevelopment Area Levies

8500	2003	HENDERSON INDUSTRIAL & BUSINESS PARK ECONOMIC DEVELOPMENT PLAN (J-1) SALEM	
------	------	---	--

Utah County Tax Areas

Tax Area #	Year	Nomenclature	Cnty Dist ID
681	2003	, 1010 , 2010 , 3045 , 4080 , 4250	017
		1010 UTAH COUNTY	
		2010 ALPINE SCHOOL DISTRICT	
		3045 DRAPER	
		4080 NORTH UTAH COUNTY WATER CONSERVANCY DISTRICT (J)	
		4250 CENTRAL UTAH WATER CONSERVANCY DISTRICT (X)	
724	2003	, 1010 , 2010 , 4090 , 4110 , 4120 , 4140 , 4250	103
		1010 UTAH COUNTY	
		2010 ALPINE SCHOOL DISTRICT	
		4090 UTAH COUNTY SERVICE AREA #6 (L)	
		4110 UTAH COUNTY SERVICE AREA #7 (N)	
		4120 UTAH COUNTY SERVICE AREA #8 (O)	
		4140 NORTH FORK SPECIAL SERVICE DISTRICT (Q)	
		4250 CENTRAL UTAH WATER CONSERVANCY DISTRICT (X)	
725	2003	, 1010 , 2010 , 4090 , 4130 , 4140 , 4250	107
		1010 UTAH COUNTY	
		2010 ALPINE SCHOOL DISTRICT	
		4090 UTAH COUNTY SERVICE AREA #6 (L)	
		4130 UTAH COUNTY SERVICE AREA #9 (P)	
		4140 NORTH FORK SPECIAL SERVICE DISTRICT (Q)	
		4250 CENTRAL UTAH WATER CONSERVANCY DISTRICT (X)	
726	2003	, 1010 , 2010 , 4080 , 4090 , 4110 , 4120 , 4250	020
		1010 UTAH COUNTY	
		2010 ALPINE SCHOOL DISTRICT	
		4080 NORTH UTAH COUNTY WATER CONSERVANCY DISTRICT (J)	
		4090 UTAH COUNTY SERVICE AREA #6 (L)	
		4110 UTAH COUNTY SERVICE AREA #7 (N)	
		4120 UTAH COUNTY SERVICE AREA #8 (O)	
		4250 CENTRAL UTAH WATER CONSERVANCY DISTRICT (X)	
728	2003	, 1010 , 2010 , 4080 , 4090 , 4130 , 4250	025
		1010 UTAH COUNTY	
		2010 ALPINE SCHOOL DISTRICT	
		4080 NORTH UTAH COUNTY WATER CONSERVANCY DISTRICT (J)	
		4090 UTAH COUNTY SERVICE AREA #6 (L)	
		4130 UTAH COUNTY SERVICE AREA #9 (P)	
		4250 CENTRAL UTAH WATER CONSERVANCY DISTRICT (X)	
730	2003	, 1010 , 2010 , 4090 , 4110 , 4120 , 4250	051
		1010 UTAH COUNTY	
		2010 ALPINE SCHOOL DISTRICT	
		4090 UTAH COUNTY SERVICE AREA #6 (L)	
		4110 UTAH COUNTY SERVICE AREA #7 (N)	
		4120 UTAH COUNTY SERVICE AREA #8 (O)	
		4250 CENTRAL UTAH WATER CONSERVANCY DISTRICT (X)	
732	2003	, 1010 , 2010 , 4090 , 4130 , 4250	035
		1010 UTAH COUNTY	
		2010 ALPINE SCHOOL DISTRICT	
		4090 UTAH COUNTY SERVICE AREA #6 (L)	
		4130 UTAH COUNTY SERVICE AREA #9 (P)	
		4250 CENTRAL UTAH WATER CONSERVANCY DISTRICT (X)	
734	2003	, 1010 , 2010 , 4090 , 4130 , 4250 , 4300	035
		1010 UTAH COUNTY	
		2010 ALPINE SCHOOL DISTRICT	

Utah County Tax Areas

3/10/2003

Tax Area #	Year	Nomenclature	Cnty Dist ID
734	2003	, 1010 , 2010 , 4090 , 4130 , 4250 , 4300	035
		4090 UTAH COUNTY SERVICE AREA #6 (L)	
		4130 UTAH COUNTY SERVICE AREA #9 (P)	
		4250 CENTRAL UTAH WATER CONSERVANCY DISTRICT (X)	
		4300 FAIRFIELD CEMETERY MAINTENANCE DISTRICT (C-C)	
736	2003	, 1010 , 2030 , 4070 , 4090 , 4130 , 4250	165
		1010 UTAH COUNTY	
		2030 NEBO SCHOOL DISTRICT	
		4070 BENJAMIN CEMETERY MAINTENANCE DISTRICT (H)	
		4090 UTAH COUNTY SERVICE AREA #6 (L)	
		4130 UTAH COUNTY SERVICE AREA #9 (P)	
		4250 CENTRAL UTAH WATER CONSERVANCY DISTRICT (X)	
737	2003	, 1010 , 2030 , 4090 , 4110 , 4120 , 4250	120
		1010 UTAH COUNTY	
		2030 NEBO SCHOOL DISTRICT	
		4090 UTAH COUNTY SERVICE AREA #6 (L)	
		4110 UTAH COUNTY SERVICE AREA #7 (N)	
		4120 UTAH COUNTY SERVICE AREA #8 (O)	
		4250 CENTRAL UTAH WATER CONSERVANCY DISTRICT (X)	
739	2003	, 1010 , 2030 , 4090 , 4130 , 4250	125
		1010 UTAH COUNTY	
		2030 NEBO SCHOOL DISTRICT	
		4090 UTAH COUNTY SERVICE AREA #6 (L)	
		4130 UTAH COUNTY SERVICE AREA #9 (P)	
		4250 CENTRAL UTAH WATER CONSERVANCY DISTRICT (X)	
740	2003	, 1010 , 2030 , 4090 , 4130 , 4250 , 4290	125
		1010 UTAH COUNTY	
		2030 NEBO SCHOOL DISTRICT	
		4090 UTAH COUNTY SERVICE AREA #6 (L)	
		4130 UTAH COUNTY SERVICE AREA #9 (P)	
		4250 CENTRAL UTAH WATER CONSERVANCY DISTRICT (X)	
		4290 SOUTH UTAH COUNTY NATURAL GAS IMPROVEMENT DISTRICT (B-B)	
741	2003	, 1010 , 2030 , 4090 , 4250 , 4270	155
		1010 UTAH COUNTY	
		2030 NEBO SCHOOL DISTRICT	
		4090 UTAH COUNTY SERVICE AREA #6 (L)	
		4250 CENTRAL UTAH WATER CONSERVANCY DISTRICT (X)	
		4270 SOLDIER SUMMIT SPECIAL SERVICE DISTRICT (Z)	
2448	2003	, 1010 , 2010 , 3010 , 4080 , 4100 , 4250	040
		1010 UTAH COUNTY	
		2010 ALPINE SCHOOL DISTRICT	
		3010 ALPINE	
		4080 NORTH UTAH COUNTY WATER CONSERVANCY DISTRICT (J)	
		4100 TIMPANOGOS SPECIAL SERVICE DISTRICT (M)	
		4250 CENTRAL UTAH WATER CONSERVANCY DISTRICT (X)	
2459	2003	, 1010 , 2010 , 3090 , 4020 , 4080 , 4100 , 4250 , 8202	010
		1010 UTAH COUNTY	
		2010 ALPINE SCHOOL DISTRICT	
		3090 LEHI	
		4020 LEHI METROPOLITAN WATER DISTRICT (B)	
		4080 NORTH UTAH COUNTY WATER CONSERVANCY DISTRICT (J)	
		4100 TIMPANOGOS SPECIAL SERVICE DISTRICT (M)	

Utah County Tax Areas

Tax Area #	Year	Nomenclature	Cnty Dist ID
2459	2003	, 1010 , 2010 , 3090 , 4020 , 4080 , 4100 , 4250 , 8202	010
		4250 CENTRAL UTAH WATER CONSERVANCY DISTRICT (X)	
		8202 ALPINE HIGHWAY EXONOMIC DEVELOPMENT PLAN - LEHI CITY - (E-2)	
2461	2003	, 1010 , 2010 , 3080 , 4080 , 4100 , 4250	045
		1010 UTAH COUNTY	
		2010 ALPINE SCHOOL DISTRICT	
		3080 HIGHLAND	
		4080 NORTH UTAH COUNTY WATER CONSERVANCY DISTRICT (J)	
		4100 TIMPANOGOS SPECIAL SERVICE DISTRICT (M)	
		4250 CENTRAL UTAH WATER CONSERVANCY DISTRICT (X)	
2463	2003	, 1010 , 2010 , 3090 , 4020 , 4080 , 4100 , 4250	010
		1010 UTAH COUNTY	
		2010 ALPINE SCHOOL DISTRICT	
		3090 LEHI	
		4020 LEHI METROPOLITAN WATER DISTRICT (B)	
		4080 NORTH UTAH COUNTY WATER CONSERVANCY DISTRICT (J)	
		4100 TIMPANOGOS SPECIAL SERVICE DISTRICT (M)	
		4250 CENTRAL UTAH WATER CONSERVANCY DISTRICT (X)	
2471	2003	, 1010 , 2010 , 3040 , 4080 , 4100 , 4250	021
		1010 UTAH COUNTY	
		2010 ALPINE SCHOOL DISTRICT	
		3040 CEDAR HILLS	
		4080 NORTH UTAH COUNTY WATER CONSERVANCY DISTRICT (J)	
		4100 TIMPANOGOS SPECIAL SERVICE DISTRICT (M)	
		4250 CENTRAL UTAH WATER CONSERVANCY DISTRICT (X)	
2484	2003	, 1010 , 2010 , 3047 , 4250	038
		1010 UTAH COUNTY	
		2010 ALPINE SCHOOL DISTRICT	
		3047 EAGLE MOUNTAIN	
		4250 CENTRAL UTAH WATER CONSERVANCY DISTRICT (X)	
2485	2003	, 1010 , 2010 , 3090 , 4020 , 4080 , 4100 , 4250 , 8201	010
		1010 UTAH COUNTY	
		2010 ALPINE SCHOOL DISTRICT	
		3090 LEHI	
		4020 LEHI METROPOLITAN WATER DISTRICT (B)	
		4080 NORTH UTAH COUNTY WATER CONSERVANCY DISTRICT (J)	
		4100 TIMPANOGOS SPECIAL SERVICE DISTRICT (M)	
		4250 CENTRAL UTAH WATER CONSERVANCY DISTRICT (X)	
		8201 MILL POND HEIGHBORHOOD DEVELOPMENT PLAN - LEHI CITY - (E-1)	
2486	2003	, 1010 , 2010 , 3140 , 4050 , 4080 , 4100 , 4250	070
		1010 UTAH COUNTY	
		2010 ALPINE SCHOOL DISTRICT	
		3140 PLEASANT GROVE	
		4050 PLEASANT GROVE METROPOLITAN WATER DISTRICT (E)	
		4080 NORTH UTAH COUNTY WATER CONSERVANCY DISTRICT (J)	
		4100 TIMPANOGOS SPECIAL SERVICE DISTRICT (M)	
		4250 CENTRAL UTAH WATER CONSERVANCY DISTRICT (X)	
2490	2003	, 1010 , 2010 , 3020 , 4010 , 4080 , 4100 , 4250 , 8252	060
		1010 UTAH COUNTY	
		2010 ALPINE SCHOOL DISTRICT	
		3020 AMERICAN FORK	
		4010 AMERICAN FORK METROPOLITAN WATER DISTRICT (A)	

Utah County Tax Areas

3/10/2003

Tax Area #	Year	Nomenclature	Cnty Dist ID
2490	2003	, 1010 , 2010 , 3020 , 4010 , 4080 , 4100 , 4250 , 8252	060
		4080 NORTH UTAH COUNTY WATER CONSERVANCY DISTRICT (J)	
		4100 TIMPANOGOS SPECIAL SERVICE DISTRICT (M)	
		4250 CENTRAL UTAH WATER CONSERVANCY DISTRICT (X)	
		8252 WEST SIDE REDEVELOPMENT PROJECT - PHASE ONE - AMERICAN FORK CITY - (F-2)	
2491	2003	, 1010 , 2010 , 3020 , 4010 , 4080 , 4100 , 4250 , 8253	060
		1010 UTAH COUNTY	
		2010 ALPINE SCHOOL DISTRICT	
		3020 AMERICAN FORK	
		4010 AMERICAN FORK METROPOLITAN WATER DISTRICT (A)	
		4080 NORTH UTAH COUNTY WATER CONSERVANCY DISTRICT (J)	
		4100 TIMPANOGOS SPECIAL SERVICE DISTRICT (M)	
		4250 CENTRAL UTAH WATER CONSERVANCY DISTRICT (X)	
		8253 EAST MAIN STREET REDEVELOPMENT PROJECT - AMERICAN FORK - (F-3)	
2493	2003	, 1010 , 2010 , 3020 , 4010 , 4080 , 4100 , 4250	060
		1010 UTAH COUNTY	
		2010 ALPINE SCHOOL DISTRICT	
		3020 AMERICAN FORK	
		4010 AMERICAN FORK METROPOLITAN WATER DISTRICT (A)	
		4080 NORTH UTAH COUNTY WATER CONSERVANCY DISTRICT (J)	
		4100 TIMPANOGOS SPECIAL SERVICE DISTRICT (M)	
		4250 CENTRAL UTAH WATER CONSERVANCY DISTRICT (X)	
2495	2003	, 1010 , 2010 , 3020 , 4010 , 4080 , 4100 , 4250 , 8251	060
		1010 UTAH COUNTY	
		2010 ALPINE SCHOOL DISTRICT	
		3020 AMERICAN FORK	
		4010 AMERICAN FORK METROPOLITAN WATER DISTRICT (A)	
		4080 NORTH UTAH COUNTY WATER CONSERVANCY DISTRICT (J)	
		4100 TIMPANOGOS SPECIAL SERVICE DISTRICT (M)	
		4250 CENTRAL UTAH WATER CONSERVANCY DISTRICT (X)	
		8251 NORTH VALLEY REDEVELOPMENT PROJECT - AMERICAN FORK CITY - (F-1)	
2499	2003	, 1010 , 2010 , 3100 , 4030 , 4250	080
		1010 UTAH COUNTY	
		2010 ALPINE SCHOOL DISTRICT	
		3100 LINDON	
		4030 LINDON METROPOLITAN WATER DISTRICT (C)	
		4250 CENTRAL UTAH WATER CONSERVANCY DISTRICT (X)	
2501	2003	, 1010 , 2010 , 3100 , 4030 , 4080 , 4250	085
		1010 UTAH COUNTY	
		2010 ALPINE SCHOOL DISTRICT	
		3100 LINDON	
		4030 LINDON METROPOLITAN WATER DISTRICT (C)	
		4080 NORTH UTAH COUNTY WATER CONSERVANCY DISTRICT (J)	
		4250 CENTRAL UTAH WATER CONSERVANCY DISTRICT (X)	
2504	2003	, 1010 , 2010 , 3100 , 4030 , 4250 , 8103	080
		1010 UTAH COUNTY	
		2010 ALPINE SCHOOL DISTRICT	
		3100 LINDON	
		4030 LINDON METROPOLITAN WATER DISTRICT (C)	
		4250 CENTRAL UTAH WATER CONSERVANCY DISTRICT (X)	
		8103 STATE STREET #1 REDEVELOPMENT PROJECT - LINDON CITY - (C-2)	

Utah County Tax Areas

3/10/2003

Tax Area #	Year	Nomenclature	Cnty Dist ID
2507	2003	, 1010 , 2010 , 3100 , 4030 , 4250 , 8101 , 8102	080
		1010 UTAH COUNTY	
		2010 ALPINE SCHOOL DISTRICT	
		3100 LINDON	
		4030 LINDON METROPOLITAN WATER DISTRICT (C)	
		4250 CENTRAL UTAH WATER CONSERVANCY DISTRICT (X)	
		8101 LINDON REDEVELOPMENT PROJECT - LINDON CITY - (C-1)	
		8102 AREA IN LINDON REDEVELOPMENT PROJECT AREA, OUTSIDE 100 ACRE AREA (%)	
2509	2003	, 1010 , 2010 , 3030 , 4250	050
		1010 UTAH COUNTY	
		2010 ALPINE SCHOOL DISTRICT	
		3030 CEDAR FORT	
		4250 CENTRAL UTAH WATER CONSERVANCY DISTRICT (X)	
2510	2003	, 1010 , 2010 , 3100 , 4030 , 4250 , 8104	080
		1010 UTAH COUNTY	
		2010 ALPINE SCHOOL DISTRICT	
		3100 LINDON	
		4030 LINDON METROPOLITAN WATER DISTRICT (C)	
		4250 CENTRAL UTAH WATER CONSERVANCY DISTRICT (X)	
		8104 LINDON REDEVELOPMENT PROJECT AREA NO. 3 - LINDON CITY - (C-3)	
2511	2003	, 1010 , 2010 , 3120 , 4040 , 4250	090
		1010 UTAH COUNTY	
		2010 ALPINE SCHOOL DISTRICT	
		3120 OREM	
		4040 OREM METROPOLITAN WATER DISTRICT (D)	
		4250 CENTRAL UTAH WATER CONSERVANCY DISTRICT (X)	
2512	2003	, 1010 , 2010 , 3195 , 4250	095
		1010 UTAH COUNTY	
		2010 ALPINE SCHOOL DISTRICT	
		3195 VINEYARD	
		4250 CENTRAL UTAH WATER CONSERVANCY DISTRICT (X)	
2523	2003	, 1010 , 2010 , 3120 , 4040 , 4250 , 8052	090
		1010 UTAH COUNTY	
		2010 ALPINE SCHOOL DISTRICT	
		3120 OREM	
		4040 OREM METROPOLITAN WATER DISTRICT (D)	
		4250 CENTRAL UTAH WATER CONSERVANCY DISTRICT (X)	
		8052 REDEVELOPMENT PROJECT AREA #85-02 - OREM CITY - (B-2)	
2528	2003	, 1010 , 2010 , 3120 , 4040 , 4250 , 8057	090
		1010 UTAH COUNTY	
		2010 ALPINE SCHOOL DISTRICT	
		3120 OREM	
		4040 OREM METROPOLITAN WATER DISTRICT (D)	
		4250 CENTRAL UTAH WATER CONSERVANCY DISTRICT (X)	
		8057 REDEVELOPMENT PLAN NO. 90-08 - OREM CITY - (B-7)	
2531	2003	, 1010 , 2010 , 4090 , 4110 , 4120 , 4150 , 4250	030
		1010 UTAH COUNTY	
		2010 ALPINE SCHOOL DISTRICT	
		4090 UTAH COUNTY SERVICE AREA #6 (L)	
		4110 UTAH COUNTY SERVICE AREA #7 (N)	
		4120 UTAH COUNTY SERVICE AREA #8 (O)	
		4150 WHITE HILLS SPECIAL DISTRICT (S)	

Utah County Tax Areas

Tax Area #	Year	Nomenclature	Cnty Dist ID
2531	2003	, 1010 , 2010 , 4090 , 4110 , 4120 , 4150 , 4250 4250 CENTRAL UTAH WATER CONSERVANCY DISTRICT (X)	030
2533	2003	, 1010 , 2020 , 3150 , 4060 , 4250 1010 UTAH COUNTY 2020 PROVO CITY SCHOOL DISTRICT 3150 PROVO 4060 PROVO METROPOLITAN WATER DISTRICT (F) 4250 CENTRAL UTAH WATER CONSERVANCY DISTRICT (X)	110
2535	2003	, 1010 , 2010 , 3120 , 4040 , 4250 , 8056 1010 UTAH COUNTY 2010 ALPINE SCHOOL DISTRICT 3120 OREM 4040 OREM METROPOLITAN WATER DISTRICT (D) 4250 CENTRAL UTAH WATER CONSERVANCY DISTRICT (X) 8056 REDEVELOPMENT PLAN NO. 87-10 - OREM CITY - (B-6)	090
2539	2003	, 1010 , 2010 , 3120 , 4040 , 4250 , 8055 1010 UTAH COUNTY 2010 ALPINE SCHOOL DISTRICT 3120 OREM 4040 OREM METROPOLITAN WATER DISTRICT (D) 4250 CENTRAL UTAH WATER CONSERVANCY DISTRICT (X) 8055 REDEVELOPMENT PROJECT AREA #85-04 - OREM CITY - (B-5)	090
2544	2003	, 1010 , 2010 , 3120 , 4040 , 4250 , 8051 1010 UTAH COUNTY 2010 ALPINE SCHOOL DISTRICT 3120 OREM 4040 OREM METROPOLITAN WATER DISTRICT (D) 4250 CENTRAL UTAH WATER CONSERVANCY DISTRICT (X) 8051 WESTSIDE DEVELOPMENT PLAN #85-01 - OREM CITY - (B-1)	090
2545	2003	, 1010 , 2010 , 3120 , 4040 , 4250 , 8054 1010 UTAH COUNTY 2010 ALPINE SCHOOL DISTRICT 3120 OREM 4040 OREM METROPOLITAN WATER DISTRICT (D) 4250 CENTRAL UTAH WATER CONSERVANCY DISTRICT (X) 8054 REDEVELOPMENT PROJECT AREA #85-03-B - OREM CITY - (B-4)	090
2547	2003	, 1010 , 2010 , 3120 , 4040 , 4250 , 8053 1010 UTAH COUNTY 2010 ALPINE SCHOOL DISTRICT 3120 OREM 4040 OREM METROPOLITAN WATER DISTRICT (D) 4250 CENTRAL UTAH WATER CONSERVANCY DISTRICT (X) 8053 REDEVELOPMENT PROJECT AREA #85-03-A - OREM CITY - (B-3)	090
2551	2003	, 1010 , 2010 , 4090 , 4110 , 4120 , 4250 , 4300 1010 UTAH COUNTY 2010 ALPINE SCHOOL DISTRICT 4090 UTAH COUNTY SERVICE AREA #6 (L) 4110 UTAH COUNTY SERVICE AREA #7 (N) 4120 UTAH COUNTY SERVICE AREA #8 (O) 4250 CENTRAL UTAH WATER CONSERVANCY DISTRICT (X) 4300 FAIRFIELD CEMETERY MAINTENANCE DISTRICT (C-C)	036

Utah County Tax Areas

3/10/2003

Tax Area #	Year	Nomenclature	Cnty Dist ID
2556	2003	, 1010 , 2020 , 3150 , 4060 , 4250 , 8001	110
		1010 UTAH COUNTY	
		2020 PROVO CITY SCHOOL DISTRICT	
		3150 PROVO	
		4060 PROVO METROPOLITAN WATER DISTRICT (F)	
		4250 CENTRAL UTAH WATER CONSERVANCY DISTRICT (X)	
		8001 ACADEMY SQUARE REDEVELOPMENT PROJECT - PROVO - (A-1)	
2558	2003	, 1010 , 2020 , 3150 , 4060 , 4250 , 8003	110
		1010 UTAH COUNTY	
		2020 PROVO CITY SCHOOL DISTRICT	
		3150 PROVO	
		4060 PROVO METROPOLITAN WATER DISTRICT (F)	
		4250 CENTRAL UTAH WATER CONSERVANCY DISTRICT (X)	
		8003 CENTRAL BUSINESS DISTRICT REDEVELOPMENT PROJECT OF PROVO - (A-3)	
2559	2003	, 1010 , 2020 , 3150 , 4060 , 4250 , 8002	110
		1010 UTAH COUNTY	
		2020 PROVO CITY SCHOOL DISTRICT	
		3150 PROVO	
		4060 PROVO METROPOLITAN WATER DISTRICT (F)	
		4250 CENTRAL UTAH WATER CONSERVANCY DISTRICT (X)	
		8002 CENTRAL BUSINESS DISTRICT REDEVELOPMENT PROJECT OF PROVO - (A-2)	
2560	2003	, 1010 , 2020 , 3150 , 4060 , 4250 , 8004	110
		1010 UTAH COUNTY	
		2020 PROVO CITY SCHOOL DISTRICT	
		3150 PROVO	
		4060 PROVO METROPOLITAN WATER DISTRICT (F)	
		4250 CENTRAL UTAH WATER CONSERVANCY DISTRICT (X)	
		8004 SOUTH UNIVERSITY AVENUE REDEVELOPMENT PROJECT - PROVO CITY - (A-4)	
2562	2003	, 1010 , 2020 , 3150 , 4060 , 4250 , 8005	110
		1010 UTAH COUNTY	
		2020 PROVO CITY SCHOOL DISTRICT	
		3150 PROVO	
		4060 PROVO METROPOLITAN WATER DISTRICT (F)	
		4250 CENTRAL UTAH WATER CONSERVANCY DISTRICT (X)	
		8005 PROVO CITY REDEVELOPMENT PROJECT AREA #4 - PROVO CITY - (A-5)	
2566	2003	, 1010 , 2030 , 3190 , 4250	130
		1010 UTAH COUNTY	
		2030 NEBO SCHOOL DISTRICT	
		3190 SPRINGVILLE	
		4250 CENTRAL UTAH WATER CONSERVANCY DISTRICT (X)	
2570	2003	, 1010 , 2030 , 3180 , 4250	150
		1010 UTAH COUNTY	
		2030 NEBO SCHOOL DISTRICT	
		3180 SPANISH FORK	
		4250 CENTRAL UTAH WATER CONSERVANCY DISTRICT (X)	
2571	2003	, 1010 , 2030 , 3110 , 4250	140
		1010 UTAH COUNTY	
		2030 NEBO SCHOOL DISTRICT	
		3110 MAPLETON	
		4250 CENTRAL UTAH WATER CONSERVANCY DISTRICT (X)	

Utah County Tax Areas

Tax Area #	Year	Nomenclature	Cnty Dist ID
2573	2003	, 1010 , 2030 , 3180 , 4250 , 8301	150
		1010 UTAH COUNTY	
		2030 NEBO SCHOOL DISTRICT	
		3180 SPANISH FORK	
		4250 CENTRAL UTAH WATER CONSERVANCY DISTRICT (X)	
		8301 INDUSTRIAL NEIGHBORHOOD DEVELOPMENT PLANT - SPANISH FORK CITY - (G-1)	
2575	2003	, 1010 , 2030 , 3180 , 4250 , 8302	150
		1010 UTAH COUNTY	
		2030 NEBO SCHOOL DISTRICT	
		3180 SPANISH FORK	
		4250 CENTRAL UTAH WATER CONSERVANCY DISTRICT (X)	
		8302 KIRBY LANE DEVELOPMENT PLAN - SPANISH FORK CITY - (G-2)	
2578	2003	, 1010 , 2030 , 4070 , 4090 , 4110 , 4120 , 4250	160
		1010 UTAH COUNTY	
		2030 NEBO SCHOOL DISTRICT	
		4070 BENJAMIN CEMETERY MAINTENANCE DISTRICT (H)	
		4090 UTAH COUNTY SERVICE AREA #6 (L)	
		4110 UTAH COUNTY SERVICE AREA #7 (N)	
		4120 UTAH COUNTY SERVICE AREA #8 (O)	
		4250 CENTRAL UTAH WATER CONSERVANCY DISTRICT (X)	
2579	2003	, 1010 , 2030 , 3180 , 4250 , 8303	150
		1010 UTAH COUNTY	
		2030 NEBO SCHOOL DISTRICT	
		3180 SPANISH FORK	
		4250 CENTRAL UTAH WATER CONSERVANCY DISTRICT (X)	
		8303 SPANISH FORK CANYON ECONOMIC DEVELOPMENT PLAN - SPANISH FORK - (G-3)	
2580	2003	, 1010 , 2030 , 3160 , 4250	180
		1010 UTAH COUNTY	
		2030 NEBO SCHOOL DISTRICT	
		3160 SALEM	
		4250 CENTRAL UTAH WATER CONSERVANCY DISTRICT (X)	
2581	2003	, 1010 , 2030 , 3130 , 4250	170
		1010 UTAH COUNTY	
		2030 NEBO SCHOOL DISTRICT	
		3130 PAYSON	
		4250 CENTRAL UTAH WATER CONSERVANCY DISTRICT (X)	
2583	2003	, 1010 , 2030 , 3130 , 4250 , 8151	170
		1010 UTAH COUNTY	
		2030 NEBO SCHOOL DISTRICT	
		3130 PAYSON	
		4250 CENTRAL UTAH WATER CONSERVANCY DISTRICT (X)	
		8151 PAYSON REDEVELOPMENT PROJECT - PAYSON - (D-1)	
2587	2003	, 1010 , 2030 , 3060 , 4250 , 4290	200
		1010 UTAH COUNTY	
		2030 NEBO SCHOOL DISTRICT	
		3060 GENOLA	
		4250 CENTRAL UTAH WATER CONSERVANCY DISTRICT (X)	
		4290 SOUTH UTAH COUNTY NATURAL GAS IMPROVEMENT DISTRICT (B-B)	
2591	2003	, 1010 , 2030 , 3130 , 4250 , 8153	170
		1010 UTAH COUNTY	
		2030 NEBO SCHOOL DISTRICT	

Utah County Tax Areas

3/10/2003

Tax Area #	Year	Nomenclature	Cnty Dist ID
2591	2003	, 1010 , 2030 , 3130 , 4250 , 8153	170
		3130 PAYSON	
		4250 CENTRAL UTAH WATER CONSERVANCY DISTRICT (X)	
		8153 PAYSON BUSINESS PARK ECONOMIC DEVELOPMENT PROJECT AREA - PAYSON CITY - (D-2)	
2592	2003	, 1010 , 2030 , 3200 , 4250	182
		1010 UTAH COUNTY	
		2030 NEBO SCHOOL DISTRICT	
		3200 WOODLAND HILLS	
		4250 CENTRAL UTAH WATER CONSERVANCY DISTRICT (X)	
2593	2003	, 1010 , 2030 , 3050 , 4250	181
		1010 UTAH COUNTY	
		2030 NEBO SCHOOL DISTRICT	
		3050 ELK RIDGE	
		4250 CENTRAL UTAH WATER CONSERVANCY DISTRICT (X)	
2594	2003	, 1010 , 2030 , 3170 , 4250	190
		1010 UTAH COUNTY	
		2030 NEBO SCHOOL DISTRICT	
		3170 SANTAQUIN	
		4250 CENTRAL UTAH WATER CONSERVANCY DISTRICT (X)	
2596	2003	, 1010 , 2030 , 4090 , 4110 , 4120 , 4250 , 4290	120
		1010 UTAH COUNTY	
		2030 NEBO SCHOOL DISTRICT	
		4090 UTAH COUNTY SERVICE AREA #6 (L)	
		4110 UTAH COUNTY SERVICE AREA #7 (N)	
		4120 UTAH COUNTY SERVICE AREA #8 (O)	
		4250 CENTRAL UTAH WATER CONSERVANCY DISTRICT (X)	
		4290 SOUTH UTAH COUNTY NATURAL GAS IMPROVEMENT DISTRICT (B-B)	
2597	2003	, 1010 , 2030 , 3070 , 4250 , 4290	210
		1010 UTAH COUNTY	
		2030 NEBO SCHOOL DISTRICT	
		3070 GOSHEN	
		4250 CENTRAL UTAH WATER CONSERVANCY DISTRICT (X)	
		4290 SOUTH UTAH COUNTY NATURAL GAS IMPROVEMENT DISTRICT (B-B)	
2718	2003	, 1010 , 2010 , 3100 , 4030 , 4250 , 8101	080
		1010 UTAH COUNTY	
		2010 ALPINE SCHOOL DISTRICT	
		3100 LINDON	
		4030 LINDON METROPOLITAN WATER DISTRICT (C)	
		4250 CENTRAL UTAH WATER CONSERVANCY DISTRICT (X)	
		8101 LINDON REDEVELOPMENT PROJECT - LINDON CITY - (C-1)	
2721	2003	, 1010 , 2010 , 3100 , 4030 , 4080 , 4250 , 8101 , 8102	085
		1010 UTAH COUNTY	
		2010 ALPINE SCHOOL DISTRICT	
		3100 LINDON	
		4030 LINDON METROPOLITAN WATER DISTRICT (C)	
		4080 NORTH UTAH COUNTY WATER CONSERVANCY DISTRICT (J)	
		4250 CENTRAL UTAH WATER CONSERVANCY DISTRICT (X)	
		8101 LINDON REDEVELOPMENT PROJECT - LINDON CITY - (C-1)	
		8102 AREA IN LINDON REDEVELOPMENT PROJECT AREA, OUTSIDE 100 ACRE AREA (%)	

Utah County Tax Areas

Tax Area #	Year	Nomenclature	Cnty Dist ID
2723	2003	, 1010 , 2010 , 3195 , 4080 , 4250	096
		1010 UTAH COUNTY	
		2010 ALPINE SCHOOL DISTRICT	
		3195 VINEYARD	
		4080 NORTH UTAH COUNTY WATER CONSERVANCY DISTRICT (J)	
		4250 CENTRAL UTAH WATER CONSERVANCY DISTRICT (X)	
2791	2003	, 1010 , 2010 , 3075 , 4250	039
		1010 UTAH COUNTY	
		2010 ALPINE SCHOOL DISTRICT	
		3075 SARATOGA SPRINGS	
		4250 CENTRAL UTAH WATER CONSERVANCY DISTRICT (X)	
2796	2003	, 1010 , 2010 , 3140 , 4050 , 4080 , 4100 , 4250 , 8400	070
		1010 UTAH COUNTY	
		2010 ALPINE SCHOOL DISTRICT	
		3140 PLEASANT GROVE	
		4050 PLEASANT GROVE METROPOLITAN WATER DISTRICT (E)	
		4080 NORTH UTAH COUNTY WATER CONSERVANCY DISTRICT (J)	
		4100 TIMPANOGOS SPECIAL SERVICE DISTRICT (M)	
		4250 CENTRAL UTAH WATER CONSERVANCY DISTRICT (X)	
		8400 700 S. NEIGH. DEV. PLAN (H-1)	
2797	2003	, 1010 , 2010 , 3140 , 4050 , 4080 , 4100 , 4250 , 8401	070
		1010 UTAH COUNTY	
		2010 ALPINE SCHOOL DISTRICT	
		3140 PLEASANT GROVE	
		4050 PLEASANT GROVE METROPOLITAN WATER DISTRICT (E)	
		4080 NORTH UTAH COUNTY WATER CONSERVANCY DISTRICT (J)	
		4100 TIMPANOGOS SPECIAL SERVICE DISTRICT (M)	
		4250 CENTRAL UTAH WATER CONSERVANCY DISTRICT (X)	
		8401 CBD NEIGH. DEV. PLAN (H-2)	
2798	2003	, 1010 , 2030 , 3180 , 4250 , 8304	150
		1010 UTAH COUNTY	
		2030 NEBO SCHOOL DISTRICT	
		3180 SPANISH FORK	
		4250 CENTRAL UTAH WATER CONSERVANCY DISTRICT (X)	
		8304 SWENSON ECONOMIC DEV. AREA (G-4)	
3057	2003	, 1010 , 2010 , 3047 , 4100 , 4250	038
		1010 UTAH COUNTY	
		2010 ALPINE SCHOOL DISTRICT	
		3047 EAGLE MOUNTAIN	
		4100 TIMPANOGOS SPECIAL SERVICE DISTRICT (M)	
		4250 CENTRAL UTAH WATER CONSERVANCY DISTRICT (X)	
3117	2003	, 1010 , 2030 , 3190 , 4250 , 8450	130
		1010 UTAH COUNTY	
		2030 NEBO SCHOOL DISTRICT	
		3190 SPRINGVILLE	
		4250 CENTRAL UTAH WATER CONSERVANCY DISTRICT (X)	
		8450 FRONTAGE ROAD NBRHD RDA (I-1)	
3130	2003	, 1010 , 2010 , 3075 , 4100 , 4250	
		1010 UTAH COUNTY	
		2010 ALPINE SCHOOL DISTRICT	
		3075 SARATOGA SPRINGS	
		4100 TIMPANOGOS SPECIAL SERVICE DISTRICT (M)	

Utah County Tax Areas

Tax Area #	Year	Nomenclature	Cnty Dist ID
3130	2003	, 1010 , 2010 , 3075 , 4100 , 4250 4250 CENTRAL UTAH WATER CONSERVANCY DISTRICT (X)	
3142	2003	, 1010 , 2030 , 4090 , 4130 , 4250 , 4310 1010 UTAH COUNTY 2030 NEBO SCHOOL DISTRICT 4090 UTAH COUNTY SERVICE AREA #6 (L) 4130 UTAH COUNTY SERVICE AREA #9 (P) 4250 CENTRAL UTAH WATER CONSERVANCY DISTRICT (X) 4310 EAGLES LANDING FIRE PROTECTION SSD (EE)	
3147	2003	, 1010 , 2010 , 4080 , 4090 , 4110 , 4120 , 4250 , 4315 1010 UTAH COUNTY 2010 ALPINE SCHOOL DISTRICT 4080 NORTH UTAH COUNTY WATER CONSERVANCY DISTRICT (J) 4090 UTAH COUNTY SERVICE AREA #6 (L) 4110 UTAH COUNTY SERVICE AREA #7 (N) 4120 UTAH COUNTY SERVICE AREA #8 (O) 4250 CENTRAL UTAH WATER CONSERVANCY DISTRICT (X) 4315 ALPINE COVE WATER SSD (F-F)	019
3150	2003	, 1010 , 2010 , 3045 , 4080 , 4145 , 4250 , 4305 , 4320 1010 UTAH COUNTY 2010 ALPINE SCHOOL DISTRICT 3045 DRAPER 4080 NORTH UTAH COUNTY WATER CONSERVANCY DISTRICT (J) 4145 JORDAN VALLEY WATER CONSERVANCY DISTRICT (R) 4250 CENTRAL UTAH WATER CONSERVANCY DISTRICT (X) 4305 TRAVERSE RIDGE SSD (D-D) 4320 SOUTH VALLEY SEWER DIST - (G-G)	
3169	2003	, 1010 , 2010 , 3020 , 4010 , 4080 , 4100 , 4250 , 8254 1010 UTAH COUNTY 2010 ALPINE SCHOOL DISTRICT 3020 AMERICAN FORK 4010 AMERICAN FORK METROPOLITAN WATER DISTRICT (A) 4080 NORTH UTAH COUNTY WATER CONSERVANCY DISTRICT (J) 4100 TIMPANOGOS SPECIAL SERVICE DISTRICT (M) 4250 CENTRAL UTAH WATER CONSERVANCY DISTRICT (X) 8254 EGG FARM ECONOMIC DEV - (F-4)	060
3170	2003	, 1010 , 2030 , 3180 , 4250 , 8305 1010 UTAH COUNTY 2030 NEBO SCHOOL DISTRICT 3180 SPANISH FORK 4250 CENTRAL UTAH WATER CONSERVANCY DISTRICT (X) 8305 GATEWAY ECONOMIC DEV - (G-5)	150
3225	2003	, 1010 , 2010 , 3010 , 4080 , 4250 1010 UTAH COUNTY 2010 ALPINE SCHOOL DISTRICT 3010 ALPINE 4080 NORTH UTAH COUNTY WATER CONSERVANCY DISTRICT (J) 4250 CENTRAL UTAH WATER CONSERVANCY DISTRICT (X)	024
3226	2003	, 1010 , 2010 , 3040 , 4080 , 4250 1010 UTAH COUNTY 2010 ALPINE SCHOOL DISTRICT 3040 CEDAR HILLS	

Utah County Tax Areas

Tax Area #	Year	Nomenclature	Cnty Dist ID
3226	2003	, 1010 , 2010 , 3040 , 4080 , 4250	
		4080 NORTH UTAH COUNTY WATER CONSERVANCY DISTRICT (J)	
		4250 CENTRAL UTAH WATER CONSERVANCY DISTRICT (X)	
3227	2003	, 1010 , 2010 , 3020 , 4010 , 4080 , 4250	
		1010 UTAH COUNTY	
		2010 ALPINE SCHOOL DISTRICT	
		3020 AMERICAN FORK	
		4010 AMERICAN FORK METROPOLITAN WATER DISTRICT (A)	
		4080 NORTH UTAH COUNTY WATER CONSERVANCY DISTRICT (J)	
3228	2003	, 1010 , 2010 , 3090 , 4020 , 4080 , 4250	011
		1010 UTAH COUNTY	
		2010 ALPINE SCHOOL DISTRICT	
		3090 LEHI	
		4020 LEHI METROPOLITAN WATER DISTRICT (B)	
		4080 NORTH UTAH COUNTY WATER CONSERVANCY DISTRICT (J)	
3229	2003	, 1010 , 2010 , 3140 , 4050 , 4080 , 4250	
		1010 UTAH COUNTY	
		2010 ALPINE SCHOOL DISTRICT	
		3140 PLEASANT GROVE	
		4050 PLEASANT GROVE METROPOLITAN WATER DISTRICT (E)	
		4080 NORTH UTAH COUNTY WATER CONSERVANCY DISTRICT (J)	
3230	2003	, 1010 , 2010 , 3045 , 4080 , 4100 , 4145 , 4250 , 4305	018
		1010 UTAH COUNTY	
		2010 ALPINE SCHOOL DISTRICT	
		3045 DRAPER	
		4080 NORTH UTAH COUNTY WATER CONSERVANCY DISTRICT (J)	
		4100 TIMPANOGOS SPECIAL SERVICE DISTRICT (M)	
3233	2003	, 1010 , 2030 , 3160 , 4250 , 8500	
		1010 UTAH COUNTY	
		2030 NEBO SCHOOL DISTRICT	
		3160 SALEM	
		4250 CENTRAL UTAH WATER CONSERVANCY DISTRICT (X)	
		8500 HENDERSON INDUSTRIAL & BUSINESS PARK ECONOMIC DEVELOPMENT PLAN (J-1) SALEM	

2003 NOMENCLATURE

UTAH COUNTY

STATE CODE	COUNTY CODE	
2448	40	ALPINE CODE J, M & X
3225		ALPINE CODE J & X
2493	60	AMERICAN FORK CODE A, J, M & X
2495	60	AMERICAN FORK CODE A, J, M & X - (F-1)
2490	60	AMERICAN FORK CODE A, J, M & X - (F-2)
2491	60	AMERICAN FORK CODE A, J, M & X - (F-3)
3169	60	AMERICAN FORK CODE A, J, M & X - (F-4)
3227		AMERICAN FORK CODE A, J & X
2509	50	CEDAR FORT CODE X
2471	21	CEDAR HILLS CODE J, M & X
3226		CEDAR HILLS CODE J & X
3230	18	DRAPER CODE J, M, R, X & (D-D)
681	17	DRAPER CODE J & X
3150	19	DRAPER CODE J, R, X, (D-D) & (G-G)
3057	38	EAGLE MOUNTAIN CODE M & X
2484	38	EAGLE MOUNTAIN CODE X
2593	181	ELK RIDGE CODE X
2587	200	GENOLA CODE X & (B-B)
2597	210	GOSHEN CODE X & (B-B)
2461	45	HIGHLAND CODE J, M & X
2463	10	LEHI CODE B, J, M & X
2485	10	LEHI CODE B, J, M & X - (E-1)
2459	10	LEHI CODE B, J, M & X - (E-2)
3228	11	LEHI CODE B, J & X
2499	80	LINDON CODE C & X
2718	80	LINDON CODE C & X - (C-1)
2507	80	LINDON CODE C & X - (C-1) - (%)
2504	80	LINDON CODE C & X - (C-2)
2510	80	LINDON CODE C & X - (C-3)
2501	85	LINDON CODE C, J & X
2721	85	LINDON CODE C, J & X - (C-1) - (%)
2571	140	MAPLETON CODE X
2511	90	OREM CODE D & X
2544	90	OREM CODE D & X - (B-1)
2523	90	OREM CODE D & X - (B-2)
2547	90	OREM CODE D & X - (B-3)

2003 NOMENCLATURE

2545	90	OREM CODE D & X - (B-4)
2539	90	OREM CODE D & X - (B-5)
2535	90	OREM CODE D & X - (B-6)
2528	90	OREM CODE D & X - (B-7)
2581	170	PAYSON CODE X
2583	170	PAYSON CODE X - (D-1)
2591	170	PAYSON CODE X - (D-2)
2486	70	PLEASANT GROVE CODE E, J, M & X
2796	70	PLEASANT GROVE CODE E, J, M & X - (H-1)
2797	70	PLEASANT GROVE CODE E, J, M & X - (H-2)
3229		PLEASANT GROVE CODE E, J & X
2533	110	PROVO CODE F & X
2556	110	PROVO CODE F & X - (A-1)
2559	110	PROVO CODE F & X - (A-2)
2558	110	PROVO CODE F & X - (A-3)
2560	110	PROVO CODE F & X - (A-4)
2562	110	PROVO CODE F & X - (A-5)
2580	180	SALEM CODE X
3233		SALEM CODE X - (J-1)
2594	190	SANTAQUIN CODE X
2791	39	SARATOGA SPRINGS CODE X
2570	150	SPANISH FORK CODE X
2573	150	SPANISH FORK CODE X - (G-1)
2575	150	SPANISH FORK CODE X - (G-2)
2579	150	SPANISH FORK CODE X - (G-3)
2798	150	SPANISH FORK CODE X - (G-4)
3170	150	SPANISH FORK CODE X - (G-5)
2566	130	SPRINGVILLE CODE X
3117	130	SPRINGVILLE CODE X - (I-1)
2723	96	VINEYARD CODE J & X
2512	95	VINEYARD CODE X
2592	182	WOODLAND HILLS CODE X
726	20	ALPINE SCH. DIST. CODE J, L, N, O & X
3147		ALPINE SCH. DIST. CODE J, L, N, O, X & (F-F)
728	25	ALPINE SCH. DIST. CODE J, L, P & X
730	51	ALPINE SCH. DIST. CODE L, N, O & X
724	103	ALPINE SCH. DIST. CODE L, N, O, Q & X
2531	30	ALPINE SCH. DIST. CODE L, N, O, S & X
2551	36	ALPINE SCH. DIST. CODE L, N, O, X & (C-C)
732	35	ALPINE SCH. DIST. CODE L, P & X

2003 NOMENCLATURE

725	107	ALPINE SCH. DIST. CODE L, P, Q & X
734	35	ALPINE SCH. DIST. CODE L, P, X & (C-C)
3130		ALPINE SCH. DIST. CODE M & X
2578	160	NEBO SCH. DIST. CODE H, L, N, O & X
736	165	NEBO SCH. DIST. CODE H, L, P & X
737	120	NEBO SCH. DIST. CODE L, N, O & X
2596	120	NEBO SCH. DIST. CODE L, N, O, X & (B-B)
739	125	NEBO SCH. DIST. CODE L, P & X
740	125	NEBO SCH. DIST. CODE L, P, X & (B-B)
3142		NEBO SCH. DIST. CODE L, P, X & (E-E)
741	155	NEBO SCH. DIST. CODE L, X & Z

CHANGED 3230 DRAPER CODE J, X & (D-D) TO
 DRAPER CODE J, M, R, X & (D-D)

ADDED: 681 DRAPER CODE J & X

DELETED: 3232 DRAPER CODE J, X, (D-D) & (G-G)

DELETED: 3231 DRAPER CODE J, R, X & (D-D)

Wasatch County Tax Entities

Entity #	Year	Short Description	Levy
----------	------	-------------------	------

County Levies

1010	2003	WASATCH COUNTY	
------	------	----------------	--

School District Levies

2010	2003	WASATCH COUNTY SCHOOL DISTRICT	
------	------	--------------------------------	--

Incorporated Area Levies

3010	2003	CHARLESTON	
3020	2003	HEBER CITY	
3030	2003	MIDWAY	
3035	2003	PARK CITY (4)	
3040	2003	WALLSBURG	

Special District Area Levies

4010	2003	CHARLESTON WATER CONSERVANCY DISTRICT (A)	
4015	2003	ALPENHOF SPECIAL SERVICE DIST (N)	
4020	2003	MIDWAY SANITATION DISTRICT (B)	
4025	2003	HAMLET SPECIAL SERVICE DIST (M)	
4030	2003	WASATCH COUNTY SERVICE AREA #1 (C)	
4040	2003	HEBER VALLEY SPECIAL SERVICE DISTRICT (E)	
4050	2003	WASATCH COUNTY SUBDIVISION SPECIAL SERVICE DISTRICT NO. 1 (F)	
4060	2003	WASATCH COUNTY SUBDIVISION SPECIAL SERVICE DISTRICT NO. 2 (G)	
4065	2003	WASATCH COUNTY FIRE PROTECTION SPECIAL SERVICE DIST. (H)	
4070	2003	PARK CITY FIRE SERVICE DISTRICT (I)	
4075	2003	SNYDERVILLE BASIN WATER RECLA DIST (J)	
4080	2003	PARK CITY WATER SERVICE DISTRICT (K)	
4090	2003	WASATCH COUNTY SPECIAL SERVICE DISTRICT #21 (L)	
4095	2003	TWIN CREEKS SPECIAL SERVICE DIST. (O)	
4100	2003	JORDANELLE SPECIAL SERVICE DISTRICT (P)	
4270	2003	CENTRAL UTAH WATER CONSERVANCY DISTRICT (X)	
4290	2003	SOLDIER SUMMIT SPECIAL SERVICE DISTRICT (Z)	

Wasatch County Tax Areas

Tax Area #	Year	Nomenclature	Cnty Dist ID
742	2003	, 1010 , 2010 , 3010 , 4010 , 4040 , 4065 , 4090 , 4270	001
		1010 WASATCH COUNTY	
		2010 WASATCH COUNTY SCHOOL DISTRICT	
		3010 CHARLESTON	
		4010 CHARLESTON WATER CONSERVANCY DISTRICT (A)	
		4040 HEBER VALLEY SPECIAL SERVICE DISTRICT (E)	
		4065 WASATCH COUNTY FIRE PROTECTION SPECIAL SERVICE DIST. (H)	
		4090 WASATCH COUNTY SPECIAL SERVICE DISTRICT #21 (L)	
		4270 CENTRAL UTAH WATER CONSERVANCY DISTRICT (X)	
743	2003	, 1010 , 2010 , 3010 , 4065 , 4090 , 4270	005
		1010 WASATCH COUNTY	
		2010 WASATCH COUNTY SCHOOL DISTRICT	
		3010 CHARLESTON	
		4065 WASATCH COUNTY FIRE PROTECTION SPECIAL SERVICE DIST. (H)	
		4090 WASATCH COUNTY SPECIAL SERVICE DISTRICT #21 (L)	
		4270 CENTRAL UTAH WATER CONSERVANCY DISTRICT (X)	
744	2003	, 1010 , 2010 , 3020 , 4040 , 4065 , 4090 , 4270	003
		1010 WASATCH COUNTY	
		2010 WASATCH COUNTY SCHOOL DISTRICT	
		3020 HEBER CITY	
		4040 HEBER VALLEY SPECIAL SERVICE DISTRICT (E)	
		4065 WASATCH COUNTY FIRE PROTECTION SPECIAL SERVICE DIST. (H)	
		4090 WASATCH COUNTY SPECIAL SERVICE DISTRICT #21 (L)	
		4270 CENTRAL UTAH WATER CONSERVANCY DISTRICT (X)	
746	2003	, 1010 , 2010 , 3030 , 4020 , 4040 , 4065 , 4090 , 4270	004
		1010 WASATCH COUNTY	
		2010 WASATCH COUNTY SCHOOL DISTRICT	
		3030 MIDWAY	
		4020 MIDWAY SANITATION DISTRICT (B)	
		4040 HEBER VALLEY SPECIAL SERVICE DISTRICT (E)	
		4065 WASATCH COUNTY FIRE PROTECTION SPECIAL SERVICE DIST. (H)	
		4090 WASATCH COUNTY SPECIAL SERVICE DISTRICT #21 (L)	
		4270 CENTRAL UTAH WATER CONSERVANCY DISTRICT (X)	
750	2003	, 1010 , 2010 , 3040 , 4065 , 4090 , 4270	010
		1010 WASATCH COUNTY	
		2010 WASATCH COUNTY SCHOOL DISTRICT	
		3040 WALLSBURG	
		4065 WASATCH COUNTY FIRE PROTECTION SPECIAL SERVICE DIST. (H)	
		4090 WASATCH COUNTY SPECIAL SERVICE DISTRICT #21 (L)	
		4270 CENTRAL UTAH WATER CONSERVANCY DISTRICT (X)	
751	2003	, 1010 , 2010 , 4010 , 4065 , 4090 , 4270	002
		1010 WASATCH COUNTY	
		2010 WASATCH COUNTY SCHOOL DISTRICT	
		4010 CHARLESTON WATER CONSERVANCY DISTRICT (A)	
		4065 WASATCH COUNTY FIRE PROTECTION SPECIAL SERVICE DIST. (H)	
		4090 WASATCH COUNTY SPECIAL SERVICE DISTRICT #21 (L)	
		4270 CENTRAL UTAH WATER CONSERVANCY DISTRICT (X)	
752	2003	, 1010 , 2010 , 4020 , 4040 , 4065 , 4090 , 4270	006
		1010 WASATCH COUNTY	
		2010 WASATCH COUNTY SCHOOL DISTRICT	
		4020 MIDWAY SANITATION DISTRICT (B)	
		4040 HEBER VALLEY SPECIAL SERVICE DISTRICT (E)	
		4065 WASATCH COUNTY FIRE PROTECTION SPECIAL SERVICE DIST. (H)	

Wasatch County Tax Areas

3/10/2003

Tax Area #	Year	Nomenclature	Cnty Dist ID
752	2003	, 1010 , 2010 , 4020 , 4040 , 4065 , 4090 , 4270 4090 WASATCH COUNTY SPECIAL SERVICE DISTRICT #21 (L) 4270 CENTRAL UTAH WATER CONSERVANCY DISTRICT (X)	006
754	2003	, 1010 , 2010 , 4030 , 4065 , 4090 , 4270 1010 WASATCH COUNTY 2010 WASATCH COUNTY SCHOOL DISTRICT 4030 WASATCH COUNTY SERVICE AREA #1 (C) 4065 WASATCH COUNTY FIRE PROTECTION SPECIAL SERVICE DIST. (H) 4090 WASATCH COUNTY SPECIAL SERVICE DISTRICT #21 (L) 4270 CENTRAL UTAH WATER CONSERVANCY DISTRICT (X)	012
755	2003	, 1010 , 2010 , 4050 , 4065 , 4090 , 4095 , 4270 1010 WASATCH COUNTY 2010 WASATCH COUNTY SCHOOL DISTRICT 4050 WASATCH COUNTY SUBDIVISION SPECIAL SERVICE DISTRICT NO. 1 (F) 4065 WASATCH COUNTY FIRE PROTECTION SPECIAL SERVICE DIST. (H) 4090 WASATCH COUNTY SPECIAL SERVICE DISTRICT #21 (L) 4095 TWIN CREEKS SPECIAL SERVICE DIST. (O) 4270 CENTRAL UTAH WATER CONSERVANCY DISTRICT (X)	012
756	2003	, 1010 , 2010 , 4060 , 4065 , 4090 , 4270 1010 WASATCH COUNTY 2010 WASATCH COUNTY SCHOOL DISTRICT 4060 WASATCH COUNTY SUBDIVISION SPECIAL SERVICE DISTRICT NO. 2 (G) 4065 WASATCH COUNTY FIRE PROTECTION SPECIAL SERVICE DIST. (H) 4090 WASATCH COUNTY SPECIAL SERVICE DISTRICT #21 (L) 4270 CENTRAL UTAH WATER CONSERVANCY DISTRICT (X)	012
757	2003	, 1010 , 2010 , 4065 , 4090 , 4270 1010 WASATCH COUNTY 2010 WASATCH COUNTY SCHOOL DISTRICT 4065 WASATCH COUNTY FIRE PROTECTION SPECIAL SERVICE DIST. (H) 4090 WASATCH COUNTY SPECIAL SERVICE DISTRICT #21 (L) 4270 CENTRAL UTAH WATER CONSERVANCY DISTRICT (X)	012
758	2003	, 1010 , 2010 , 4090 , 4270 , 4290 1010 WASATCH COUNTY 2010 WASATCH COUNTY SCHOOL DISTRICT 4090 WASATCH COUNTY SPECIAL SERVICE DISTRICT #21 (L) 4270 CENTRAL UTAH WATER CONSERVANCY DISTRICT (X) 4290 SOLDIER SUMMIT SPECIAL SERVICE DISTRICT (Z)	008
2677	2003	, 1010 , 2010 , 3035 , 4070 , 4075 , 4080 , 4090 , 4270 1010 WASATCH COUNTY 2010 WASATCH COUNTY SCHOOL DISTRICT 3035 PARK CITY (4) 4070 PARK CITY FIRE SERVICE DISTRICT (I) 4075 SNYDERVILLE BASIN WATER RECLA DIST (J) 4080 PARK CITY WATER SERVICE DISTRICT (K) 4090 WASATCH COUNTY SPECIAL SERVICE DISTRICT #21 (L) 4270 CENTRAL UTAH WATER CONSERVANCY DISTRICT (X)	009
2741	2003	, 1010 , 2010 , 3035 , 4080 , 4090 , 4270 1010 WASATCH COUNTY 2010 WASATCH COUNTY SCHOOL DISTRICT 3035 PARK CITY (4) 4080 PARK CITY WATER SERVICE DISTRICT (K) 4090 WASATCH COUNTY SPECIAL SERVICE DISTRICT #21 (L)	007

Wasatch County Tax Areas

3/10/2003

Tax Area #	Year	Nomenclature	Cnty Dist ID
2741	2003	, 1010 , 2010 , 3035 , 4080 , 4090 , 4270 4270 CENTRAL UTAH WATER CONSERVANCY DISTRICT (X)	007
2746	2003	, 1010 , 2010 , 3030 , 4020 , 4065 , 4090 , 4270 1010 WASATCH COUNTY 2010 WASATCH COUNTY SCHOOL DISTRICT 3030 MIDWAY 4020 MIDWAY SANITATION DISTRICT (B) 4065 WASATCH COUNTY FIRE PROTECTION SPECIAL SERVICE DIST. (H) 4090 WASATCH COUNTY SPECIAL SERVICE DISTRICT #21 (L) 4270 CENTRAL UTAH WATER CONSERVANCY DISTRICT (X)	004
2747	2003	, 1010 , 2010 , 4020 , 4065 , 4090 , 4270 1010 WASATCH COUNTY 2010 WASATCH COUNTY SCHOOL DISTRICT 4020 MIDWAY SANITATION DISTRICT (B) 4065 WASATCH COUNTY FIRE PROTECTION SPECIAL SERVICE DIST. (H) 4090 WASATCH COUNTY SPECIAL SERVICE DISTRICT #21 (L) 4270 CENTRAL UTAH WATER CONSERVANCY DISTRICT (X)	006
2803	2003	, 1010 , 2010 , 3030 , 4015 , 4020 , 4040 , 4065 , 4090 , 4270 1010 WASATCH COUNTY 2010 WASATCH COUNTY SCHOOL DISTRICT 3030 MIDWAY 4015 ALPENHOF SPECIAL SERVICE DIST (N) 4020 MIDWAY SANITATION DISTRICT (B) 4040 HEBER VALLEY SPECIAL SERVICE DISTRICT (E) 4065 WASATCH COUNTY FIRE PROTECTION SPECIAL SERVICE DIST. (H) 4090 WASATCH COUNTY SPECIAL SERVICE DISTRICT #21 (L) 4270 CENTRAL UTAH WATER CONSERVANCY DISTRICT (X)	004
2804	2003	, 1010 , 2010 , 3030 , 4020 , 4025 , 4040 , 4065 , 4090 , 4270 1010 WASATCH COUNTY 2010 WASATCH COUNTY SCHOOL DISTRICT 3030 MIDWAY 4020 MIDWAY SANITATION DISTRICT (B) 4025 HAMLET SPECIAL SERVICE DIST (M) 4040 HEBER VALLEY SPECIAL SERVICE DISTRICT (E) 4065 WASATCH COUNTY FIRE PROTECTION SPECIAL SERVICE DIST. (H) 4090 WASATCH COUNTY SPECIAL SERVICE DISTRICT #21 (L) 4270 CENTRAL UTAH WATER CONSERVANCY DISTRICT (X)	004
2808	2003	, 1010 , 2010 , 3020 , 4065 , 4090 , 4270 1010 WASATCH COUNTY 2010 WASATCH COUNTY SCHOOL DISTRICT 3020 HEBER CITY 4065 WASATCH COUNTY FIRE PROTECTION SPECIAL SERVICE DIST. (H) 4090 WASATCH COUNTY SPECIAL SERVICE DISTRICT #21 (L) 4270 CENTRAL UTAH WATER CONSERVANCY DISTRICT (X)	003
2858	2003	, 1010 , 2010 , 4065 , 4090 , 4095 , 4270 1010 WASATCH COUNTY 2010 WASATCH COUNTY SCHOOL DISTRICT 4065 WASATCH COUNTY FIRE PROTECTION SPECIAL SERVICE DIST. (H) 4090 WASATCH COUNTY SPECIAL SERVICE DISTRICT #21 (L) 4095 TWIN CREEKS SPECIAL SERVICE DIST. (O) 4270 CENTRAL UTAH WATER CONSERVANCY DISTRICT (X)	012

Wasatch County Tax Areas

3/10/2003

Tax Area #	Year	Nomenclature	Cnty Dist ID
2859	2003	, 1010 , 2010 , 4040 , 4065 , 4090 , 4095 , 4270	012
		1010 WASATCH COUNTY	
		2010 WASATCH COUNTY SCHOOL DISTRICT	
		4040 HEBER VALLEY SPECIAL SERVICE DISTRICT (E)	
		4065 WASATCH COUNTY FIRE PROTECTION SPECIAL SERVICE DIST. (H)	
		4090 WASATCH COUNTY SPECIAL SERVICE DISTRICT #21 (L)	
		4095 TWIN CREEKS SPECIAL SERVICE DIST. (O)	
4270 CENTRAL UTAH WATER CONSERVANCY DISTRICT (X)			
3234	2003	, 1010 , 2010 , 3030 , 4065 , 4090 , 4270	
		1010 WASATCH COUNTY	
		2010 WASATCH COUNTY SCHOOL DISTRICT	
		3030 MIDWAY	
		4065 WASATCH COUNTY FIRE PROTECTION SPECIAL SERVICE DIST. (H)	
		4090 WASATCH COUNTY SPECIAL SERVICE DISTRICT #21 (L)	
4270 CENTRAL UTAH WATER CONSERVANCY DISTRICT (X)			
3235	2003	, 1010 , 2010 , 3010 , 4010 , 4065 , 4090 , 4270	
		1010 WASATCH COUNTY	
		2010 WASATCH COUNTY SCHOOL DISTRICT	
		3010 CHARLESTON	
		4010 CHARLESTON WATER CONSERVANCY DISTRICT (A)	
		4065 WASATCH COUNTY FIRE PROTECTION SPECIAL SERVICE DIST. (H)	
		4090 WASATCH COUNTY SPECIAL SERVICE DISTRICT #21 (L)	
4270 CENTRAL UTAH WATER CONSERVANCY DISTRICT (X)			
3236	2003	, 1010 , 2010 , 4030 , 4065 , 4090 , 4100 , 4270	
		1010 WASATCH COUNTY	
		2010 WASATCH COUNTY SCHOOL DISTRICT	
		4030 WASATCH COUNTY SERVICE AREA #1 (C)	
		4065 WASATCH COUNTY FIRE PROTECTION SPECIAL SERVICE DIST. (H)	
		4090 WASATCH COUNTY SPECIAL SERVICE DISTRICT #21 (L)	
		4100 JORDANELLE SPECIAL SERVICE DISTRICT (P)	
4270 CENTRAL UTAH WATER CONSERVANCY DISTRICT (X)			
3237	2003	, 1010 , 2010 , 3035 , 4070 , 4075 , 4080 , 4090 , 4100 , 4270	
		1010 WASATCH COUNTY	
		2010 WASATCH COUNTY SCHOOL DISTRICT	
		3035 PARK CITY (4)	
		4070 PARK CITY FIRE SERVICE DISTRICT (I)	
		4075 SNYDERVILLE BASIN WATER RECLA DIST (J)	
		4080 PARK CITY WATER SERVICE DISTRICT (K)	
		4090 WASATCH COUNTY SPECIAL SERVICE DISTRICT #21 (L)	
		4100 JORDANELLE SPECIAL SERVICE DISTRICT (P)	
		4270 CENTRAL UTAH WATER CONSERVANCY DISTRICT (X)	
3238	2003	, 1010 , 2010 , 4065 , 4090 , 4100 , 4270	
		1010 WASATCH COUNTY	
		2010 WASATCH COUNTY SCHOOL DISTRICT	
		4065 WASATCH COUNTY FIRE PROTECTION SPECIAL SERVICE DIST. (H)	
		4090 WASATCH COUNTY SPECIAL SERVICE DISTRICT #21 (L)	
		4100 JORDANELLE SPECIAL SERVICE DISTRICT (P)	
4270 CENTRAL UTAH WATER CONSERVANCY DISTRICT (X)			

2003 NOMENCLATURE

WASATCH COUNTY

STATE CODE	COUNTY CODE	
742	1	CHARLESTON CODE A, E, H, L & X
743	5	CHARLESTON CODE H, L & X
744	3	HEBER CITY CODE E, H, L & X
746	4	MIDWAY CODE B, E, H, L & X
750	10	WALLSBURG CODE H, L & X
751	2	WASATCH COUNTY SCH. DIST. CODE A, H, L & X
752	6	WASATCH COUNTY SCH. DIST. CODE B, E, H, L & X
754	12	WASATCH COUNTY SCH. DIST. CODE C, H, L & X
755	12	WASATCH COUNTY SCH. DIST. CODE F, H, L, O & X
756	12	WASATCH COUNTY SCH. DIST. CODE G, H, L & X
757	12	WASATCH COUNTY SCH. DIST. CODE H, L & X
758	8	WASATCH COUNTY SCH. DIST. CODE L, X & Z
2677	9	PARK CITY CODE I, J, K, L & X
2741	7	PARK CITY CODE K, L & X
2746	4	MIDWAY CODE B, H, L & X
2747	6	WASATCH COUNTY SCH. DIST. CODE B, H, L & X
2803	4	MIDWAY CODE B, E, H, L, N & X
2804	4	MIDWAY CODE B, E, H, L, M & X
2808	3	HEBER CITY CODE H, L & X
2858	12	WASATCH COUNTY SCH. DIST. CODE H, L, O & X
2859	12	WASATCH COUNTY SCH. DIST. CODE E, H, L, O & X
3234		MIDWAY CODE H, L & X
3235		CHARLESTON CODE A, H, L & X
3236		WASATCH COUNTY SCH. DIST. CODE C, H, L, P & X
3237		PARK CITY CODE I, J, K, L, P & X
3238		WASATCH COUNTY SCH. DIST. CODE H, L, P & X

NAME

CHANGE:

**4075 SNYDERVILLE BASIN SEWER DISTRICT (J) CHANGED TO
SNYDERVILL BASIN WATER RECLAMATION DISTRICT**

Washington County Tax Entities

Entity #	Year	Short Description	Levy
----------	------	-------------------	------

County Levies

1010	2003	WASHINGTON COUNTY
------	------	-------------------

School District Levies

2010	2003	WASHINGTON COUNTY SCHOOL DISTRICT
------	------	-----------------------------------

Incorporated Area Levies

3010	2003	ENTERPRISE
3020	2003	HILDALE
3030	2003	HURRICANE
3040	2003	IVINS
3050	2003	LA VERKIN
3060	2003	LEEDS
3070	2003	NEW HARMONY
3075	2003	ROCKVILLE
3080	2003	ST. GEORGE
3090	2003	SANTA CLARA
3100	2003	SPRINGDALE
3110	2003	TOQUERVILLE
3120	2003	VIRGIN
3130	2003	WASHINGTON

Special District Area Levies

4010	2003	WASHINGTON COUNTY WATER CONSERVANCY DISTRICT (A)
4030	2003	ROCKVILLE/SPRINGDALE FIRE PROTECTION DISTRICT (F)
4040	2003	DAMMERON VALLEY SPECIAL SERVICE DISTRICT (G)
4050	2003	DIXIE DEER SPECIAL SERVICE DISTRICT (H)
4055	2003	NORTHWESTERN SPECIAL SERVICE DIST (K)
4060	2003	SOUTHEASTERN SPECIAL SERVICE DIST (J)
4065	2003	SOUTHWESTERN SPECIAL SERVICE DIST (L)
4070	2003	ASH CREEK SPECIAL SERVICE DIST (I)
4075	2003	ANGEL SPRINGS SPECIAL SERVICE DISTRICT M 2003
4080	2003	PINE VALLEY SPECIAL SERVICE DISTRICT (N)
4085	2003	WASHINGTON COUNTY SPECIAL SERVICE DISTRICT NO. 1 (O)
4090	2003	NEW HARMONY VALLEY SPECIAL SERVICE DISTRICT (P)
4095	2003	LEEDS AREA SPECIAL SERVICE DISTRICT (R)
4100	2003	CORAL CANYON SSD (S)
4105	2003	SPECIAL IMPROVEMENT DISTRICT 98-1 (T)
4110	2003	SOUTHWEST MOSQUITO ABATEMENT & CONTROL DISTRICT (U)

Redevelopment Area Levies

8010	2003	ST. GEORGE REDEVELOPMENT AGENCY PROJECT - (A-1)
8020	2003	ST. GEORGE REDEVELOPMENT AGENCY PROJECT - (A-2)
8030	2003	ST. GEORGE REDEVELOPMENT AGENCY PROJECT - (A-3)
8032	2003	ST GEORGE 1-15 ECONOMIC DEVELOPMENT PROJECT AREA (A-4)
8033	2003	FORT PIERCE ECONOMIC DEV - PHASE I - (A-5)
8034	2003	FORT PIERCE ECONOMIC DEV - PHASE II - (A-6)
8050	2003	HURRICANE REDEVELOPMENT PROJECT AREA #1 - HURRICANE - (C-1)
8052	2003	HURRICANE REDEVELOPMENT PROJECT AREA #2 - HURRICANE - (C-2)
8054	2003	HURRICANE REDEVELOPMENT PROJECT AREA #3 - HURRICANE - (C-3)

Washington County Tax Entities

Entity #	Year	Short Description	Levy
----------	------	-------------------	------

Redevelopment Area Levies

8100	2003	SNOW CANYON PARKWAY ECONOMIC DEVELOPMENT PLAN - IVINS TOWN - (D-1) 2002	
------	------	--	--

Washington County Tax Areas

Tax Area #	Year	Nomenclature	Cnty Dist ID
779	2003	, 1010 , 2010 , 3100 , 4010 , 4030 , 4085	010
		1010 WASHINGTON COUNTY	
		2010 WASHINGTON COUNTY SCHOOL DISTRICT	
		3100 SPRINGDALE	
		4010 WASHINGTON COUNTY WATER CONSERVANCY DISTRICT (A)	
		4030 ROCKVILLE/SPRINGDALE FIRE PROTECTION DISTRICT (F)	
		4085 WASHINGTON COUNTY SPECIAL SERVICE DISTRICT NO. 1 (O)	
780	2003	, 1010 , 2010 , 3110 , 4010 , 4070 , 4085	011
		1010 WASHINGTON COUNTY	
		2010 WASHINGTON COUNTY SCHOOL DISTRICT	
		3110 TOQUERVILLE	
		4010 WASHINGTON COUNTY WATER CONSERVANCY DISTRICT (A)	
		4070 ASH CREEK SPECIAL SERVICE DIST (I)	
		4085 WASHINGTON COUNTY SPECIAL SERVICE DISTRICT NO. 1 (O)	
3288	2003	, 1010 , 2010 , 4010 , 4065 , 4085 , 4110	034
		1010 WASHINGTON COUNTY	
		2010 WASHINGTON COUNTY SCHOOL DISTRICT	
		4010 WASHINGTON COUNTY WATER CONSERVANCY DISTRICT (A)	
		4065 SOUTHWESTERN SPECIAL SERVICE DIST (L)	
		4085 WASHINGTON COUNTY SPECIAL SERVICE DISTRICT NO. 1 (O)	
		4110 SOUTHWEST MOSQUITO ABATEMENT & CONTROL DISTRICT (U)	
3289	2003	, 1010 , 2010 , 4010 , 4060 , 4085 , 4110	036
		1010 WASHINGTON COUNTY	
		2010 WASHINGTON COUNTY SCHOOL DISTRICT	
		4010 WASHINGTON COUNTY WATER CONSERVANCY DISTRICT (A)	
		4060 SOUTHEASTERN SPECIAL SERVICE DIST (J)	
		4085 WASHINGTON COUNTY SPECIAL SERVICE DISTRICT NO. 1 (O)	
		4110 SOUTHWEST MOSQUITO ABATEMENT & CONTROL DISTRICT (U)	
3290	2003	, 1010 , 2010 , 4010 , 4070 , 4085 , 4095 , 4110	037
		1010 WASHINGTON COUNTY	
		2010 WASHINGTON COUNTY SCHOOL DISTRICT	
		4010 WASHINGTON COUNTY WATER CONSERVANCY DISTRICT (A)	
		4070 ASH CREEK SPECIAL SERVICE DIST (I)	
		4085 WASHINGTON COUNTY SPECIAL SERVICE DISTRICT NO. 1 (O)	
		4095 LEEDS AREA SPECIAL SERVICE DISTRICT (R)	
		4110 SOUTHWEST MOSQUITO ABATEMENT & CONTROL DISTRICT (U)	
3291	2003	, 1010 , 2010 , 4010 , 4080 , 4085 , 4110	038
		1010 WASHINGTON COUNTY	
		2010 WASHINGTON COUNTY SCHOOL DISTRICT	
		4010 WASHINGTON COUNTY WATER CONSERVANCY DISTRICT (A)	
		4080 PINE VALLEY SPECIAL SERVICE DISTRICT (N)	
		4085 WASHINGTON COUNTY SPECIAL SERVICE DISTRICT NO. 1 (O)	
		4110 SOUTHWEST MOSQUITO ABATEMENT & CONTROL DISTRICT (U)	
3292	2003	, 1010 , 2010 , 3010 , 4010 , 4085 , 4110	001
		1010 WASHINGTON COUNTY	
		2010 WASHINGTON COUNTY SCHOOL DISTRICT	
		3010 ENTERPRISE	
		4010 WASHINGTON COUNTY WATER CONSERVANCY DISTRICT (A)	
		4085 WASHINGTON COUNTY SPECIAL SERVICE DISTRICT NO. 1 (O)	
		4110 SOUTHWEST MOSQUITO ABATEMENT & CONTROL DISTRICT (U)	
3294	2003	, 1010 , 2010 , 3090 , 4010 , 4085 , 4110	009
		1010 WASHINGTON COUNTY	

Washington County Tax Areas

Tax Area #	Year	Nomenclature	Cnty Dist ID
3294	2003	, 1010 , 2010 , 3090 , 4010 , 4085 , 4110	009
		2010 WASHINGTON COUNTY SCHOOL DISTRICT	
		3090 SANTA CLARA	
		4010 WASHINGTON COUNTY WATER CONSERVANCY DISTRICT (A)	
		4085 WASHINGTON COUNTY SPECIAL SERVICE DISTRICT NO. 1 (O)	
		4110 SOUTHWEST MOSQUITO ABATEMENT & CONTROL DISTRICT (U)	
3295	2003	, 1010 , 2010 , 3120 , 4010 , 4085 , 4110	012
		1010 WASHINGTON COUNTY	
		2010 WASHINGTON COUNTY SCHOOL DISTRICT	
		3120 VIRGIN	
		4010 WASHINGTON COUNTY WATER CONSERVANCY DISTRICT (A)	
		4085 WASHINGTON COUNTY SPECIAL SERVICE DISTRICT NO. 1 (O)	
		4110 SOUTHWEST MOSQUITO ABATEMENT & CONTROL DISTRICT (U)	
3296	2003	, 1010 , 2010 , 3030 , 4010 , 4070 , 4085 , 4110 , 8050	027
		1010 WASHINGTON COUNTY	
		2010 WASHINGTON COUNTY SCHOOL DISTRICT	
		3030 HURRICANE	
		4010 WASHINGTON COUNTY WATER CONSERVANCY DISTRICT (A)	
		4070 ASH CREEK SPECIAL SERVICE DIST (I)	
		4085 WASHINGTON COUNTY SPECIAL SERVICE DISTRICT NO. 1 (O)	
		4110 SOUTHWEST MOSQUITO ABATEMENT & CONTROL DISTRICT (U)	
		8050 HURRICANE REDEVELOPMENT PROJECT AREA #1 - HURRICANE - (C-1)	
3297	2003	, 1010 , 2010 , 3070 , 4010 , 4085 , 4090 , 4110	
		1010 WASHINGTON COUNTY	
		2010 WASHINGTON COUNTY SCHOOL DISTRICT	
		3070 NEW HARMONY	
		4010 WASHINGTON COUNTY WATER CONSERVANCY DISTRICT (A)	
		4085 WASHINGTON COUNTY SPECIAL SERVICE DISTRICT NO. 1 (O)	
		4090 NEW HARMONY VALLEY SPECIAL SERVICE DISTRICT (P)	
		4110 SOUTHWEST MOSQUITO ABATEMENT & CONTROL DISTRICT (U)	
3298	2003	, 1010 , 2010 , 4010 , 4085 , 4090 , 4110	038
		1010 WASHINGTON COUNTY	
		2010 WASHINGTON COUNTY SCHOOL DISTRICT	
		4010 WASHINGTON COUNTY WATER CONSERVANCY DISTRICT (A)	
		4085 WASHINGTON COUNTY SPECIAL SERVICE DISTRICT NO. 1 (O)	
		4090 NEW HARMONY VALLEY SPECIAL SERVICE DISTRICT (P)	
		4110 SOUTHWEST MOSQUITO ABATEMENT & CONTROL DISTRICT (U)	
3299	2003	, 1010 , 2010 , 3075 , 4010 , 4030 , 4110	018
		1010 WASHINGTON COUNTY	
		2010 WASHINGTON COUNTY SCHOOL DISTRICT	
		3075 ROCKVILLE	
		4010 WASHINGTON COUNTY WATER CONSERVANCY DISTRICT (A)	
		4030 ROCKVILLE/SPRINGDALE FIRE PROTECTION DISTRICT (F)	
		4110 SOUTHWEST MOSQUITO ABATEMENT & CONTROL DISTRICT (U)	
3300	2003	, 1010 , 2010 , 4010 , 4040 , 4085 , 4110	021
		1010 WASHINGTON COUNTY	
		2010 WASHINGTON COUNTY SCHOOL DISTRICT	
		4010 WASHINGTON COUNTY WATER CONSERVANCY DISTRICT (A)	
		4040 DAMMERON VALLEY SPECIAL SERVICE DISTRICT (G)	
		4085 WASHINGTON COUNTY SPECIAL SERVICE DISTRICT NO. 1 (O)	
		4110 SOUTHWEST MOSQUITO ABATEMENT & CONTROL DISTRICT (U)	

Washington County Tax Areas

Tax Area #	Year	Nomenclature	Cnty Dist ID
3301	2003	, 1010 , 2010 , 3030 , 4010 , 4070 , 4085 , 4110 , 8052	028
		1010 WASHINGTON COUNTY	
		2010 WASHINGTON COUNTY SCHOOL DISTRICT	
		3030 HURRICANE	
		4010 WASHINGTON COUNTY WATER CONSERVANCY DISTRICT (A)	
		4070 ASH CREEK SPECIAL SERVICE DIST (I)	
		4085 WASHINGTON COUNTY SPECIAL SERVICE DISTRICT NO. 1 (O)	
		4110 SOUTHWEST MOSQUITO ABATEMENT & CONTROL DISTRICT (U)	
		8052 HURRICANE REDEVELOPMENT PROJECT AREA #2 - HURRICANE - (C-2)	
3302	2003	, 1010 , 2010 , 3030 , 4010 , 4070 , 4085 , 4110 , 8054	029
		1010 WASHINGTON COUNTY	
		2010 WASHINGTON COUNTY SCHOOL DISTRICT	
		3030 HURRICANE	
		4010 WASHINGTON COUNTY WATER CONSERVANCY DISTRICT (A)	
		4070 ASH CREEK SPECIAL SERVICE DIST (I)	
		4085 WASHINGTON COUNTY SPECIAL SERVICE DISTRICT NO. 1 (O)	
		4110 SOUTHWEST MOSQUITO ABATEMENT & CONTROL DISTRICT (U)	
		8054 HURRICANE REDEVELOPMENT PROJECT AREA #3 - HURRICANE - (C-3)	
3303	2003	, 1010 , 2010 , 3030 , 4010 , 4070 , 4085 , 4110	003
		1010 WASHINGTON COUNTY	
		2010 WASHINGTON COUNTY SCHOOL DISTRICT	
		3030 HURRICANE	
		4010 WASHINGTON COUNTY WATER CONSERVANCY DISTRICT (A)	
		4070 ASH CREEK SPECIAL SERVICE DIST (I)	
		4085 WASHINGTON COUNTY SPECIAL SERVICE DISTRICT NO. 1 (O)	
		4110 SOUTHWEST MOSQUITO ABATEMENT & CONTROL DISTRICT (U)	
3304	2003	, 1010 , 2010 , 3080 , 4010 , 4085 , 4110 , 8032	032
		1010 WASHINGTON COUNTY	
		2010 WASHINGTON COUNTY SCHOOL DISTRICT	
		3080 ST. GEORGE	
		4010 WASHINGTON COUNTY WATER CONSERVANCY DISTRICT (A)	
		4085 WASHINGTON COUNTY SPECIAL SERVICE DISTRICT NO. 1 (O)	
		4110 SOUTHWEST MOSQUITO ABATEMENT & CONTROL DISTRICT (U)	
		8032 ST GEORGE 1-15 ECONOMIC DEVELOPMENT PROJECT AREA (A-4)	
3305	2003	, 1010 , 2010 , 3080 , 4010 , 4085 , 4110 , 8010	017
		1010 WASHINGTON COUNTY	
		2010 WASHINGTON COUNTY SCHOOL DISTRICT	
		3080 ST. GEORGE	
		4010 WASHINGTON COUNTY WATER CONSERVANCY DISTRICT (A)	
		4085 WASHINGTON COUNTY SPECIAL SERVICE DISTRICT NO. 1 (O)	
		4110 SOUTHWEST MOSQUITO ABATEMENT & CONTROL DISTRICT (U)	
		8010 ST. GEORGE REDEVELOPMENT AGENCY PROJECT - (A-1)	
3306	2003	, 1010 , 2010 , 3080 , 4010 , 4085 , 4110 , 8020	017
		1010 WASHINGTON COUNTY	
		2010 WASHINGTON COUNTY SCHOOL DISTRICT	
		3080 ST. GEORGE	
		4010 WASHINGTON COUNTY WATER CONSERVANCY DISTRICT (A)	
		4085 WASHINGTON COUNTY SPECIAL SERVICE DISTRICT NO. 1 (O)	
		4110 SOUTHWEST MOSQUITO ABATEMENT & CONTROL DISTRICT (U)	
		8020 ST. GEORGE REDEVELOPMENT AGENCY PROJECT - (A-2)	
3307	2003	, 1010 , 2010 , 3080 , 4010 , 4085 , 4110 , 8030	017
		1010 WASHINGTON COUNTY	
		2010 WASHINGTON COUNTY SCHOOL DISTRICT	

Washington County Tax Areas

Tax Area #	Year	Nomenclature	Cnty Dist ID
3307	2003	, 1010 , 2010 , 3080 , 4010 , 4085 , 4110 , 8030	017
		3080 ST. GEORGE	
		4010 WASHINGTON COUNTY WATER CONSERVANCY DISTRICT (A)	
		4085 WASHINGTON COUNTY SPECIAL SERVICE DISTRICT NO. 1 (O)	
		4110 SOUTHWEST MOSQUITO ABATEMENT & CONTROL DISTRICT (U)	
		8030 ST. GEORGE REDEVELOPMENT AGENCY PROJECT - (A-3)	
3308	2003	, 1010 , 2010 , 4010 , 4050 , 4055 , 4085 , 4110	022
		1010 WASHINGTON COUNTY	
		2010 WASHINGTON COUNTY SCHOOL DISTRICT	
		4010 WASHINGTON COUNTY WATER CONSERVANCY DISTRICT (A)	
		4050 DIXIE DEER SPECIAL SERVICE DISTRICT (H)	
		4055 NORTHWESTERN SPECIAL SERVICE DIST (K)	
		4085 WASHINGTON COUNTY SPECIAL SERVICE DISTRICT NO. 1 (O)	
		4110 SOUTHWEST MOSQUITO ABATEMENT & CONTROL DISTRICT (U)	
3309	2003	, 1010 , 2010 , 4010 , 4055 , 4085 , 4110	035
		1010 WASHINGTON COUNTY	
		2010 WASHINGTON COUNTY SCHOOL DISTRICT	
		4010 WASHINGTON COUNTY WATER CONSERVANCY DISTRICT (A)	
		4055 NORTHWESTERN SPECIAL SERVICE DIST (K)	
		4085 WASHINGTON COUNTY SPECIAL SERVICE DISTRICT NO. 1 (O)	
		4110 SOUTHWEST MOSQUITO ABATEMENT & CONTROL DISTRICT (U)	
3310	2003	, 1010 , 2010 , 3020 , 4010 , 4110	002
		1010 WASHINGTON COUNTY	
		2010 WASHINGTON COUNTY SCHOOL DISTRICT	
		3020 HILDALE	
		4010 WASHINGTON COUNTY WATER CONSERVANCY DISTRICT (A)	
		4110 SOUTHWEST MOSQUITO ABATEMENT & CONTROL DISTRICT (U)	
3311	2003	, 1010 , 2010 , 3050 , 4010 , 4070 , 4085 , 4110	005
		1010 WASHINGTON COUNTY	
		2010 WASHINGTON COUNTY SCHOOL DISTRICT	
		3050 LA VERKIN	
		4010 WASHINGTON COUNTY WATER CONSERVANCY DISTRICT (A)	
		4070 ASH CREEK SPECIAL SERVICE DIST (I)	
		4085 WASHINGTON COUNTY SPECIAL SERVICE DISTRICT NO. 1 (O)	
		4110 SOUTHWEST MOSQUITO ABATEMENT & CONTROL DISTRICT (U)	
3312	2003	, 1010 , 2010 , 4010 , 4070 , 4085 , 4110	015
		1010 WASHINGTON COUNTY	
		2010 WASHINGTON COUNTY SCHOOL DISTRICT	
		4010 WASHINGTON COUNTY WATER CONSERVANCY DISTRICT (A)	
		4070 ASH CREEK SPECIAL SERVICE DIST (I)	
		4085 WASHINGTON COUNTY SPECIAL SERVICE DISTRICT NO. 1 (O)	
		4110 SOUTHWEST MOSQUITO ABATEMENT & CONTROL DISTRICT (U)	
3313	2003	, 1010 , 2010 , 3130 , 4010 , 4070 , 4085 , 4100 , 4110	
		1010 WASHINGTON COUNTY	
		2010 WASHINGTON COUNTY SCHOOL DISTRICT	
		3130 WASHINGTON	
		4010 WASHINGTON COUNTY WATER CONSERVANCY DISTRICT (A)	
		4070 ASH CREEK SPECIAL SERVICE DIST (I)	
		4085 WASHINGTON COUNTY SPECIAL SERVICE DISTRICT NO. 1 (O)	
		4100 CORAL CANYON SSD (S)	
		4110 SOUTHWEST MOSQUITO ABATEMENT & CONTROL DISTRICT (U)	

Washington County Tax Areas

Tax Area #	Year	Nomenclature	Cnty Dist ID
3314	2003	, 1010 , 2010 , 3130 , 4010 , 4070 , 4085 , 4110	
		1010 WASHINGTON COUNTY	
		2010 WASHINGTON COUNTY SCHOOL DISTRICT	
		3130 WASHINGTON	
		4010 WASHINGTON COUNTY WATER CONSERVANCY DISTRICT (A)	
		4070 ASH CREEK SPECIAL SERVICE DIST (I)	
		4085 WASHINGTON COUNTY SPECIAL SERVICE DISTRICT NO. 1 (O)	
4110 SOUTHWEST MOSQUITO ABATEMENT & CONTROL DISTRICT (U)			
3315	2003	, 1010 , 2010 , 3130 , 4010 , 4085 , 4100 , 4110	
		1010 WASHINGTON COUNTY	
		2010 WASHINGTON COUNTY SCHOOL DISTRICT	
		3130 WASHINGTON	
		4010 WASHINGTON COUNTY WATER CONSERVANCY DISTRICT (A)	
		4085 WASHINGTON COUNTY SPECIAL SERVICE DISTRICT NO. 1 (O)	
		4100 CORAL CANYON SSD (S)	
4110 SOUTHWEST MOSQUITO ABATEMENT & CONTROL DISTRICT (U)			
3316	2003	, 1010 , 2010 , 3130 , 4010 , 4085 , 4110	013
		1010 WASHINGTON COUNTY	
		2010 WASHINGTON COUNTY SCHOOL DISTRICT	
		3130 WASHINGTON	
		4010 WASHINGTON COUNTY WATER CONSERVANCY DISTRICT (A)	
		4085 WASHINGTON COUNTY SPECIAL SERVICE DISTRICT NO. 1 (O)	
		4110 SOUTHWEST MOSQUITO ABATEMENT & CONTROL DISTRICT (U)	
3317	2003	, 1010 , 2010 , 3080 , 4010 , 4085 , 4110 , 8033	
		1010 WASHINGTON COUNTY	
		2010 WASHINGTON COUNTY SCHOOL DISTRICT	
		3080 ST. GEORGE	
		4010 WASHINGTON COUNTY WATER CONSERVANCY DISTRICT (A)	
		4085 WASHINGTON COUNTY SPECIAL SERVICE DISTRICT NO. 1 (O)	
		4110 SOUTHWEST MOSQUITO ABATEMENT & CONTROL DISTRICT (U)	
8033 FORT PIERCE ECONOMIC DEV - PHASE I - (A-5)			
3318	2003	, 1010 , 2010 , 3080 , 4010 , 4085 , 4110 , 8034	
		1010 WASHINGTON COUNTY	
		2010 WASHINGTON COUNTY SCHOOL DISTRICT	
		3080 ST. GEORGE	
		4010 WASHINGTON COUNTY WATER CONSERVANCY DISTRICT (A)	
		4085 WASHINGTON COUNTY SPECIAL SERVICE DISTRICT NO. 1 (O)	
		4110 SOUTHWEST MOSQUITO ABATEMENT & CONTROL DISTRICT (U)	
8034 FORT PIERCE ECONOMIC DEV - PHASE II - (A-6)			
3319	2003	, 1010 , 2010 , 3080 , 4010 , 4085 , 4110	008
		1010 WASHINGTON COUNTY	
		2010 WASHINGTON COUNTY SCHOOL DISTRICT	
		3080 ST. GEORGE	
		4010 WASHINGTON COUNTY WATER CONSERVANCY DISTRICT (A)	
		4085 WASHINGTON COUNTY SPECIAL SERVICE DISTRICT NO. 1 (O)	
		4110 SOUTHWEST MOSQUITO ABATEMENT & CONTROL DISTRICT (U)	
3320	2003	, 1010 , 2010 , 3040 , 4010 , 4085 , 4110 , 8100	
		1010 WASHINGTON COUNTY	
		2010 WASHINGTON COUNTY SCHOOL DISTRICT	
		3040 IVINS	
		4010 WASHINGTON COUNTY WATER CONSERVANCY DISTRICT (A)	
		4085 WASHINGTON COUNTY SPECIAL SERVICE DISTRICT NO. 1 (O)	
		4110 SOUTHWEST MOSQUITO ABATEMENT & CONTROL DISTRICT (U)	

Washington County Tax Areas

Tax Area #	Year	Nomenclature	Cnty Dist ID
3320	2003	, 1010 , 2010 , 3040 , 4010 , 4085 , 4110 , 8100 8100 SNOW CANYON PARKWAY ECONOMIC DEVELOPMENT PLAN - IVINS TOWN - (D-1) 2002	
3321	2003	, 1010 , 2010 , 3040 , 4010 , 4085 , 4110 1010 WASHINGTON COUNTY 2010 WASHINGTON COUNTY SCHOOL DISTRICT 3040 IVINS 4010 WASHINGTON COUNTY WATER CONSERVANCY DISTRICT (A) 4085 WASHINGTON COUNTY SPECIAL SERVICE DISTRICT NO. 1 (O) 4110 SOUTHWEST MOSQUITO ABATEMENT & CONTROL DISTRICT (U)	004
3322	2003	, 1010 , 2010 , 3060 , 4010 , 4075 , 4085 , 4095 , 4110 1010 WASHINGTON COUNTY 2010 WASHINGTON COUNTY SCHOOL DISTRICT 3060 LEEDS 4010 WASHINGTON COUNTY WATER CONSERVANCY DISTRICT (A) 4075 ANGEL SPRINGS SPECIAL SERVICE DISTRICT M 2003 4085 WASHINGTON COUNTY SPECIAL SERVICE DISTRICT NO. 1 (O) 4095 LEEDS AREA SPECIAL SERVICE DISTRICT (R) 4110 SOUTHWEST MOSQUITO ABATEMENT & CONTROL DISTRICT (U)	
3323	2003	, 1010 , 2010 , 3060 , 4010 , 4085 , 4095 , 4110 1010 WASHINGTON COUNTY 2010 WASHINGTON COUNTY SCHOOL DISTRICT 3060 LEEDS 4010 WASHINGTON COUNTY WATER CONSERVANCY DISTRICT (A) 4085 WASHINGTON COUNTY SPECIAL SERVICE DISTRICT NO. 1 (O) 4095 LEEDS AREA SPECIAL SERVICE DISTRICT (R) 4110 SOUTHWEST MOSQUITO ABATEMENT & CONTROL DISTRICT (U)	006
3324	2003	, 1010 , 2010 , 4010 , 4075 , 4085 , 4095 , 4110 1010 WASHINGTON COUNTY 2010 WASHINGTON COUNTY SCHOOL DISTRICT 4010 WASHINGTON COUNTY WATER CONSERVANCY DISTRICT (A) 4075 ANGEL SPRINGS SPECIAL SERVICE DISTRICT M 2003 4085 WASHINGTON COUNTY SPECIAL SERVICE DISTRICT NO. 1 (O) 4095 LEEDS AREA SPECIAL SERVICE DISTRICT (R) 4110 SOUTHWEST MOSQUITO ABATEMENT & CONTROL DISTRICT (U)	
3325	2003	, 1010 , 2010 , 4010 , 4085 , 4095 , 4110 1010 WASHINGTON COUNTY 2010 WASHINGTON COUNTY SCHOOL DISTRICT 4010 WASHINGTON COUNTY WATER CONSERVANCY DISTRICT (A) 4085 WASHINGTON COUNTY SPECIAL SERVICE DISTRICT NO. 1 (O) 4095 LEEDS AREA SPECIAL SERVICE DISTRICT (R) 4110 SOUTHWEST MOSQUITO ABATEMENT & CONTROL DISTRICT (U)	037
3326	2003	, 1010 , 2010 , 4010 , 4075 , 4085 , 4110 1010 WASHINGTON COUNTY 2010 WASHINGTON COUNTY SCHOOL DISTRICT 4010 WASHINGTON COUNTY WATER CONSERVANCY DISTRICT (A) 4075 ANGEL SPRINGS SPECIAL SERVICE DISTRICT M 2003 4085 WASHINGTON COUNTY SPECIAL SERVICE DISTRICT NO. 1 (O) 4110 SOUTHWEST MOSQUITO ABATEMENT & CONTROL DISTRICT (U)	
3327	2003	, 1010 , 2010 , 4010 , 4085 , 4105 , 4110 1010 WASHINGTON COUNTY 2010 WASHINGTON COUNTY SCHOOL DISTRICT	

Washington County Tax Areas

3/10/2003

Tax Area #	Year	Nomenclature	Cnty Dist ID
3327	2003	, 1010 , 2010 , 4010 , 4085 , 4105 , 4110	
		4010 WASHINGTON COUNTY WATER CONSERVANCY DISTRICT (A)	
		4085 WASHINGTON COUNTY SPECIAL SERVICE DISTRICT NO. 1 (O)	
		4105 SPECIAL IMPROVEMENT DISTRICT 98-1 (T)	
		4110 SOUTHWEST MOSQUITO ABATEMENT & CONTROL DISTRICT (U)	
3328	2003	, 1010 , 2010 , 4010 , 4085 , 4110	
		1010 WASHINGTON COUNTY	
		2010 WASHINGTON COUNTY SCHOOL DISTRICT	
		4010 WASHINGTON COUNTY WATER CONSERVANCY DISTRICT (A)	
		4085 WASHINGTON COUNTY SPECIAL SERVICE DISTRICT NO. 1 (O)	
		4110 SOUTHWEST MOSQUITO ABATEMENT & CONTROL DISTRICT (U)	

2003 NOMENCLATURE

WASHINGTON COUNTY

STATE CODE	COUNTY CODE	
3292	1	ENTERPRISE CODE A, O & U
3310	2	HILDALE CODE A & U
3303	3	HURRICANE CODE A, I, O & U
3296	27	HURRICANE CODE A, I, O & U - (C-1)
3301	28	HURRICANE CODE A, I, O & U - (C-2)
3302	29	HURRICANE CODE A, I, O & U - (C-3)
3321	4	IVINS CODE A, O & U
3320		IVINS CODE A , O & U - (D-1)
3311	5	LAVERKIN CODE A, I, O & U
3322		LEEDS CODE A, M, O, R & U
3323	6	LEEDS CODE A, O, R & U
3297		NEW HARMONY CODE A, O, P & U
3299	18	ROCKVILLE CODE A, F & U
3319	8	ST. GEORGE CODE A , O & U
3305	17	ST. GEORGE CODE A , O & U - (A-1)
3306	17	ST. GEORGE CODE A, O & U - (A-2)
3307	17	ST. GEORGE CODE A, O & U - (A-3)
3304	32	ST. GEORGE CODE A, O & U - (A-4)
3317		ST. GEORGE CODE A, O & U - (A-5)
3318		ST. GEORGE CODE A, O & U - (A-6)
3294	9	SANTA CLARA CODE A, O & U
779	10	SPRINGDALE CODE A, F & O
780	11	TOQUERVILLE CODE A, I & O
3295	12	VIRGIN CODE A, O & U
3313		WASHINGTON CODE A, I, O, S, Y & U
3314		WASHINGTON CODE A, I, S & U
3316	13	WASHINGTON CODE A, O & U
3315		WASHINGTON CODE A, O, S & U
3300	21	WASHINGTON COUNTY SCH. DIST. CODE A, G, O & U
3312	15	WASHINGTON COUNTY SCH. DIST. CODE A, I, O & U
3290	37	WASHINGTON COUNTY SCH. DIST. CODE A, I, O, R & U
3308	22	WASHINGTON COUNTY SCH. DIST. CODE A, H , K, O & U
3289	36	WASHINGTON COUNTY SCH. DIST. CODE A, J, O & U
3309	35	WASHINGTON COUNTY SCH. DIST. CODE A, K, O & U
3288	34	WASHINGTON COUNTY SCH. DIST. CODE A, L, O & U
3324		WASHINGTON COUNTY SCH. DIST. CODE A, M, O, R & U

2003 NOMENCLATURE

3326		WASHINGTON COUNTY SCH. DIST. CODE A, M, O & U
3291	38	WASHINGTON COUNTY SCH. DIST. CODE A, N, O & U
3298	38	WASHINGTON COUNTY SCH. DIST. CODE A, O, P & U
3325	37	WASHINGTON COUNTY SCH. DIST. CODE A, O, R & U
3327		WASHINGTON COUNTY SCH. DIST. CODE A, O, T & U
3328		WASHINGTON COUNTY SCH. DIST. CODE A, O & U

ADDED: **4075 (M) ANGEL SPRINGS SPECIAL SERVICE DISTRICT**
4105 (T) SPECIAL IMPROVEMENT DISTRICT 98-1
4110 (U) SOUTH WEST MOSQUITO ABATEMENT & CONTROL DISTRICT

3313 WASHINGTON CODE A, I, O, S & U
3314 WASHINGTON CODE A, I, S & U
3322 LEEDS CODE A, M , O, R & U
3324 WASHINGTON CO SCH DIST CODE A, M, O, R & U
3326 WASHINGTON CO SCH DIST CODE A, M, O & U
3327 WASHINGTON CO SCH DIST CODE A, O, T & U
3328 WASHINGTON CO SCH DIST CODE A, O & U

DELETED: **784 WASHINGTON CO SCH DIST CODE A & O WENT TO**
AREA 3327 & 3328
772 NEW HARMONY CODE A & O WENT TO
AREA 3297

CHANGED: **TAX AREA NUMBERS (EXCEPT FOR 779 AND 780) DUE TO NEW ENITIES**

Wayne County Tax Entities

Entity #	Year	Short Description	Levy
----------	------	-------------------	------

County Levies

1010	2003	WAYNE COUNTY	
------	------	--------------	--

School District Levies

2010	2003	WAYNE COUNTY SCHOOL DISTRICT	
------	------	------------------------------	--

Incorporated Area Levies

3010	2003	BICKNELL	
3015	2003	HANKSVILLE TOWN	
3020	2003	LOA	
3030	2003	LYMAN	
3040	2003	TORREY	

Special District Area Levies

4010	2003	WAYNE COUNTY FIRE PROTECTION DISTRICT (A)	
4020	2003	WAYNE COUNTY WATER CONSERVANCY DISTRICT (B)	

Wayne County Tax Areas

Tax Area #	Year	Nomenclature	Cnty Dist ID
787	2003	, 1010 , 2010 , 3010 , 4010 , 4020	001
		1010 WAYNE COUNTY	
		2010 WAYNE COUNTY SCHOOL DISTRICT	
		3010 BICKNELL	
		4010 WAYNE COUNTY FIRE PROTECTION DISTRICT (A)	
		4020 WAYNE COUNTY WATER CONSERVANCY DISTRICT (B)	
788	2003	, 1010 , 2010 , 3020 , 4010 , 4020	002
		1010 WAYNE COUNTY	
		2010 WAYNE COUNTY SCHOOL DISTRICT	
		3020 LOA	
		4010 WAYNE COUNTY FIRE PROTECTION DISTRICT (A)	
		4020 WAYNE COUNTY WATER CONSERVANCY DISTRICT (B)	
789	2003	, 1010 , 2010 , 3030 , 4010 , 4020	003
		1010 WAYNE COUNTY	
		2010 WAYNE COUNTY SCHOOL DISTRICT	
		3030 LYMAN	
		4010 WAYNE COUNTY FIRE PROTECTION DISTRICT (A)	
		4020 WAYNE COUNTY WATER CONSERVANCY DISTRICT (B)	
790	2003	, 1010 , 2010 , 3040 , 4010 , 4020	004
		1010 WAYNE COUNTY	
		2010 WAYNE COUNTY SCHOOL DISTRICT	
		3040 TORREY	
		4010 WAYNE COUNTY FIRE PROTECTION DISTRICT (A)	
		4020 WAYNE COUNTY WATER CONSERVANCY DISTRICT (B)	
791	2003	, 1010 , 2010 , 4010 , 4020	005
		1010 WAYNE COUNTY	
		2010 WAYNE COUNTY SCHOOL DISTRICT	
		4010 WAYNE COUNTY FIRE PROTECTION DISTRICT (A)	
		4020 WAYNE COUNTY WATER CONSERVANCY DISTRICT (B)	
792	2003	, 1010 , 2010 , 4020	006
		1010 WAYNE COUNTY	
		2010 WAYNE COUNTY SCHOOL DISTRICT	
		4020 WAYNE COUNTY WATER CONSERVANCY DISTRICT (B)	
3062	2003	, 1010 , 2010 , 3015 , 4020	007
		1010 WAYNE COUNTY	
		2010 WAYNE COUNTY SCHOOL DISTRICT	
		3015 HANKSVILLE TOWN	
		4020 WAYNE COUNTY WATER CONSERVANCY DISTRICT (B)	

2003 NOMENCLATURE

WAYNE COUNTY

STATE CODE	COUNTY CODE	
787	1	BICKNELL CODE A & B
3062	7	HANKSVILLE CODE A & B
788	2	LOA CODE A & B
789	3	LYMAN CODE A & B
790	4	TORREY CODE A & B
791	5	WAYNE COUNTY SCH. DIST. CODE A & B
792	6	WAYNE COUNTY SCH. DIST. CODE B

NO CHANGES REPORTED

Weber County Tax Entities

Entity #	Year	Short Description	Levy
----------	------	-------------------	------

County Levies

1010	2003	WEBER COUNTY	
------	------	--------------	--

School District Levies

2010	2003	OGDEN CITY SCHOOL DISTRICT	
2020	2003	WEBER COUNTY SCHOOL DISTRICT	

Incorporated Area Levies

3010	2003	FARR WEST	
3020	2003	HARRISVILLE	
3025	2003	HOOPER	
3030	2003	HUNTSVILLE	
3035	2003	MARRIOTT-SLATERVILLE	
3040	2003	NORTH OGDEN	
3050	2003	OGDEN	
3060	2003	PLAIN CITY	
3070	2003	PLEASANT VIEW	
3080	2003	RIVERDALE	
3090	2003	ROY	
3100	2003	SOUTH OGDEN	
3110	2003	UINTAH	
3120	2003	WASHINGTON TERRACE	
3130	2003	WEST HAVEN	

Special District Area Levies

4005	2003	WEBER BASIN WATER CONSERVANCY DISTRICT (A)	
4010	2003	CENTRAL WEBER SEWER IMPROVEMENT DISTRICT (B)	
4015	2003	NORTH DAVIS COUNTY SEWER DISTRICT (C)	
4020	2003	BEN LOMON CEMETERY MAINT. DIST. (D)	
4030	2003	PLAIN CITY CEMETERY MAINTENANCE DISTRICT (E)	
4040	2003	WEST WEBER-TAYLOR CEMETERY MAINTENANCE DISTRICT (F)	
4050	2003	WARREN-WEST WARREN CEMETERY MAINTENANCE DISTRICT (G)	
4060	2003	HOOPER CEMETERY MAINTENANCE DISTRICT (H)	
4070	2003	BONA VISTA WATER IMPROVEMENT DISTRICT (J)	
4080	2003	WEBER COUNTY MOSQUITO ABATEMENT DISTRICT (K)	
4090	2003	EDEN CEMETERY MAINTENANCE DISTRICT (L)	
4100	2003	TAYLOR-WEST WEBER WATER IMPROVEMENT DISTRICT (M)	
4110	2003	DURFEE CREEK SEWER IMPROVEMENT DISTRICT (N)	
4120	2003	LIBERTY CEMETERY MAINTENANCE DISTRICT (O)	
4130	2003	ROY WATER CONSERVANCY SUBDISTRICT (P)	
4135	2003	POWDER MOUNTAIN WATER AND SEWER IMPROVEMENT DIST. (R)	
4140	2003	UINTAH HIGHLANDS WATER & SEWER IMPROVEMENT DISTRICT (S)	
4150	2003	HOOPER WATER IMPROVEMENT DISTRICT (T)	
4160	2003	HOOPER PARK SERVICE AREA (W)	
4180	2003	WEST WARREN-WARREN WATER IMPROVEMENT DISTRICT (A-A)	
4190	2003	NORDIC VALLEY SEWER IMPROVEMENT DISTRICT (C-C)	
4210	2003	WEBER FIRE DISTRICT (E-E)	
4220	2003	WEBER COUNTY SEWER SERVICE AREA # 2 (F-F)	
4230	2003	THE WOLF CREEK SEWER IMPROVEMENT DISTRICT (G-G)	
4240	2003	WEBER COUNTY SERVICE AREA NO. 5 - LIBERTY PARK (H-H)	

Weber County Tax Entities

Entity #	Year	Short Description	Levy
----------	------	-------------------	------

Special District Area Levies

4250	2003	HUNTSVILLE HOLLOW SEWER IMPROVEMENT DISTRICT (I-I)	
4270	2003	GREEN HILL COUNTRY ESTATES WATER & SEWER IMPRV. DIST. (M-M)	
4280	2003	WEBER COUNTY SERVICE AREA NO. 6 - WEST WARREN PARK (N-N)	
4285	2003	WEST HAVEN WASTE WATER SPECIAL SERVICE DISTRICT (O-O)	
4290	2003	WEBER CO INDUSTRIAL SERV AREA # 1 (P-P)	

Miscellaneous Area Levies

6012	2003	AREA IN ROY CITY WITHDRAWN FROM HOOPER WATER IMPROVEMENT DISTRICT (III)	
6013	2003	AREAWITHDRAWN FROM WEBER COUNTY FIRE PROTECTION SERVICE AREA #4 (IV)	
6030	2003	OGDEN CITY - SPECIAL MUNICIPAL LEVIES TO PURCHASE W.B.W.C. WATER	
6040	2003	RIVERDALE - SPECIAL MUNICIPAL LEVIES TO PURCHASE W.B.W.C. WATER	
6050	2003	SOUTH OGDEN - SPECIAL MUNICIPAL LEVIES TO PURCHASE W.B.W.C. WATER	
6060	2003	UINTAH - SPECIAL MUNICIPAL LEVIES TO PURCHASE W.B.W.C. WATER	
6070	2003	WASHINGTON TERRACE - SPECIAL MUNICIPAL LEVIES TO PURCHASE W.B.W.C WATER	

Redevelopment Area Levies

8001	2003	CBD MALL REDEVELOPMENT PROJECT, PROJECT #1 - OGDEN CITY - (A-1)	
8002	2003	25TH STREET REDEVELOPMENT PROJECT, PROJECT #2 - OGDEN CITY - (A-2)	
8003	2003	NEWGATE MALL REDEVELOPMENT PROJECT, PROJECT #3 - OGDEN CITY - (A-3)	
8004	2003	UNION GARDENS REDEVELOPMENT PROJECT, PROJECT #5 - OGDEN CITY - (A-4)	
8005	2003	ST. BENEDICTS REDEVELOPMENT PROJECT, PROJECT #4 - OGDEN CITY - A-5)	
8006	2003	WASHINGTON BOULEVARD REDEVELOPMENT PROJECT, PROJECT #6 - OGDEN CITY - (A-6)	
8007	2003	GOLDEN LINKS REDEVELOPMENT PROJECT #7 - OGDEN CITY - (A-7)	
8008	2003	LESTER PARK REDEVELOPMENT PROJECT #8 - OGDEN CITY - (A-8)	
8009	2003	PARK BOULEVARD REDEVELOPMENT PROJECT - OGDEN CITY - (A-9)	
8010	2003	LINCOLN REDEVELOPMENT PROJECT - OGDEN CITY - (A-10)	
8011	2003	SOUTH CBD REDEVELOPMENT PROJECT - OGDEN CITY - (A-11)	
8012	2003	TWELFTH STREET REDEVELOPMENT PROJECT - OGDEN CITY - (A-12)	
8013	2003	GOLDEN SPIKE REDEVELOPMENT PROJECT - OGDEN CITY - (A-13)	
8014	2003	OGDEN-HINCKLEY AIRPORT REDEVELOPMENT PROJECT AREA - OGDEN CITY - (A-14)	
8015	2003	FAIRMOUNT REDEVELOPMENT PROJECT - OGDEN CITY - (A-15)	
8016	2003	DEFENSE DEPOT OGDEN ECONOMIC - (A-16)	
8017	2003	IOMEGA ECONOMIC PLAN - (A-17)	
8018	2003	AMERICAN CAN RDA PROJECT - (A-18)	

Weber County Tax Entities

Entity #	Year	Short Description	Levy
----------	------	-------------------	------

Redevelopment Area Levies

8019	2003	WALL AVENUE REDEVELOPMENT PLAN - OGDEN CITY - (A-19)	
8020	2003	WEST 12TH STREET ECONOMIC DEVELOPMENT PLAN - OGDEN CITY - (A-20)	
8021	2003	HINCKLEY DRIVE ECONOMIC DEVELOPMENT PLAN - OGDEN CITY - (A-21)	
8022	2003	OGDEN RIVER REDEVELOPMENT PROJECT AREA PLAN (A-22)	
8051	2003	AREA IN ROY REDEVELOPMENT PROJECT AREA NO. 1 - (EXPANDED) - OUTSIDE 100 ACRE AREA - (%)	
8052	2003	REDEVELOPMENT PROJECT AREA NO. 1 - ROY CITY - (B-1)	
8053	2003	EXPANDED REDEVELOPMENT PROJECT AREA #1 - ROY CITY - (B-2)	
8054	2003	REDEVELOPMENT PROJECT AREA NO. TWO - ROY CITY - (B-3)	
8055	2003	CITY CENTER REDEVELOPMENT PROJECT NO. 3 - ROY CITY - (B-4)	
8056	2003	1900 WEST REDEVELOPMENT PROJECT AREA - ROY CITY - (B-5)	
8101	2003	WASHINGTON BOULEVARD NEIGHBORHOOD DEVELOPMENT PLAN - SOUTH OGDEN CITY - (C-1)	
8102	2003	36TH STREET REDEVELOPMENT PROJECT AREA - SOUTH OGDEN CITY - (C-2)	
8103	2003	HINCKLEY REDEVELOPMENT PROJECT AREA - SOUTH OGDEN - (C-3)	
8151	2003	SOUTHEAST REDEVELOPMENT PLAN - WASHINGTON TERRACE CITY - (D-1)	
8152	2003	CBD NEIGHBORHOOD DEVELOPMENT PLAN - WASHINGTON TERRACE CITY - (D-2)	
8153	2003	ADAMS AVENUE ECONOMIC DEVELOPMENT PROJECT (D-3)	
8201	2003	RIVERDALE ROAD NEIGHBORHOOD DEVELOPMENT PLAN - RIVERDALE CITY (E-1)	
8202	2003	1050 WEST NEIGHBORHOOD DEVELOPMENT PLAN - RIVERDALE CITY - (E-2)	
8203	2003	WEBER RIVER NEIGHBORHOOD DEVELOPMENT PLAN - RIVERDALE CITY - (E-3)	
8251	2003	REDEVELOPMENT PLAN OF WEBER COUNTY REDEVELOPMENT PROJECT AREA NO. 2 - (F-	
8252	2003	WEBER COUNTY INDUSTRIAL PARK PROJECT AREA NO. 3 - WEBER COUNTY - (F-2)	
8301	2003	NORTH OGDEN CITY CENTRAL BUSINESS DISTRICT DEVELOPMENT PLAN - NORTH OGDEN CITY (G-1)	
8351	2003	CENTRAL BUSINESS DISTRICT REVELOPMENT PROJECT AREA - PLAIN CITY - (H-1)	

Weber County Tax Areas

3/10/2003

Tax Area #	Year	Nomenclature	Cnty Dist ID
803	2003	, 1010 , 2020 , 3020 , 4005 , 4010 , 4070 , 4080	020
		1010 WEBER COUNTY	
		2020 WEBER COUNTY SCHOOL DISTRICT	
		3020 HARRISVILLE	
		4005 WEBER BASIN WATER CONSERVANCY DISTRICT (A)	
		4010 CENTRAL WEBER SEWER IMPROVEMENT DISTRICT (B)	
		4070 BONA VISTA WATER IMPROVEMENT DISTRICT (J)	
		4080 WEBER COUNTY MOSQUITO ABATEMENT DISTRICT (K)	
814	2003	, 1010 , 2020 , 3040 , 4005 , 4010 , 4080	066
		1010 WEBER COUNTY	
		2020 WEBER COUNTY SCHOOL DISTRICT	
		3040 NORTH OGDEN	
		4005 WEBER BASIN WATER CONSERVANCY DISTRICT (A)	
		4010 CENTRAL WEBER SEWER IMPROVEMENT DISTRICT (B)	
		4080 WEBER COUNTY MOSQUITO ABATEMENT DISTRICT (K)	
815	2003	, 1010 , 2020 , 3040 , 4005 , 4080	042
		1010 WEBER COUNTY	
		2020 WEBER COUNTY SCHOOL DISTRICT	
		3040 NORTH OGDEN	
		4005 WEBER BASIN WATER CONSERVANCY DISTRICT (A)	
		4080 WEBER COUNTY MOSQUITO ABATEMENT DISTRICT (K)	
861	2003	, 1010 , 2020 , 3060 , 4005 , 4030 , 4070 , 4080	021
		1010 WEBER COUNTY	
		2020 WEBER COUNTY SCHOOL DISTRICT	
		3060 PLAIN CITY	
		4005 WEBER BASIN WATER CONSERVANCY DISTRICT (A)	
		4030 PLAIN CITY CEMETERY MAINTENANCE DISTRICT (E)	
		4070 BONA VISTA WATER IMPROVEMENT DISTRICT (J)	
		4080 WEBER COUNTY MOSQUITO ABATEMENT DISTRICT (K)	
862	2003	, 1010 , 2020 , 3060 , 4005 , 4030 , 4070 , 4080 , 8351	296
		1010 WEBER COUNTY	
		2020 WEBER COUNTY SCHOOL DISTRICT	
		3060 PLAIN CITY	
		4005 WEBER BASIN WATER CONSERVANCY DISTRICT (A)	
		4030 PLAIN CITY CEMETERY MAINTENANCE DISTRICT (E)	
		4070 BONA VISTA WATER IMPROVEMENT DISTRICT (J)	
		4080 WEBER COUNTY MOSQUITO ABATEMENT DISTRICT (K)	
		8351 CENTRAL BUSINESS DISTRICT REVELOPMENT PROJECT AREA - PLAIN CITY - (H-1)	
863	2003	, 1010 , 2020 , 3060 , 4005 , 4070 , 4080	141
		1010 WEBER COUNTY	
		2020 WEBER COUNTY SCHOOL DISTRICT	
		3060 PLAIN CITY	
		4005 WEBER BASIN WATER CONSERVANCY DISTRICT (A)	
		4070 BONA VISTA WATER IMPROVEMENT DISTRICT (J)	
		4080 WEBER COUNTY MOSQUITO ABATEMENT DISTRICT (K)	
868	2003	, 1010 , 2020 , 3070 , 4005 , 4010 , 4070 , 4080	064
		1010 WEBER COUNTY	
		2020 WEBER COUNTY SCHOOL DISTRICT	
		3070 PLEASANT VIEW	
		4005 WEBER BASIN WATER CONSERVANCY DISTRICT (A)	
		4010 CENTRAL WEBER SEWER IMPROVEMENT DISTRICT (B)	
		4070 BONA VISTA WATER IMPROVEMENT DISTRICT (J)	
		4080 WEBER COUNTY MOSQUITO ABATEMENT DISTRICT (K)	

Weber County Tax Areas

3/10/2003

Tax Area #	Year	Nomenclature	Cnty Dist ID
870	2003	, 1010 , 2020 , 3070 , 4005 , 4010 , 4080	063
		1010 WEBER COUNTY	
		2020 WEBER COUNTY SCHOOL DISTRICT	
		3070 PLEASANT VIEW	
		4005 WEBER BASIN WATER CONSERVANCY DISTRICT (A)	
		4010 CENTRAL WEBER SEWER IMPROVEMENT DISTRICT (B)	
		4080 WEBER COUNTY MOSQUITO ABATEMENT DISTRICT (K)	
871	2003	, 1010 , 2020 , 3070 , 4005 , 4080	045
		1010 WEBER COUNTY	
		2020 WEBER COUNTY SCHOOL DISTRICT	
		3070 PLEASANT VIEW	
		4005 WEBER BASIN WATER CONSERVANCY DISTRICT (A)	
		4080 WEBER COUNTY MOSQUITO ABATEMENT DISTRICT (K)	
875	2003	, 1010 , 2020 , 3080 , 4005 , 4010 , 4080 , 6040	026
		1010 WEBER COUNTY	
		2020 WEBER COUNTY SCHOOL DISTRICT	
		3080 RIVERDALE	
		4005 WEBER BASIN WATER CONSERVANCY DISTRICT (A)	
		4010 CENTRAL WEBER SEWER IMPROVEMENT DISTRICT (B)	
		4080 WEBER COUNTY MOSQUITO ABATEMENT DISTRICT (K)	
		6040 RIVERDALE - SPECIAL MUNICIPAL LEVIES TO PURCHASE W.B.W.C. WATER	
877	2003	, 1010 , 2020 , 3080 , 4005 , 4010 , 4080 , 6040 , 8201	264
		1010 WEBER COUNTY	
		2020 WEBER COUNTY SCHOOL DISTRICT	
		3080 RIVERDALE	
		4005 WEBER BASIN WATER CONSERVANCY DISTRICT (A)	
		4010 CENTRAL WEBER SEWER IMPROVEMENT DISTRICT (B)	
		4080 WEBER COUNTY MOSQUITO ABATEMENT DISTRICT (K)	
		6040 RIVERDALE - SPECIAL MUNICIPAL LEVIES TO PURCHASE W.B.W.C. WATER	
		8201 RIVERDALE ROAD NEIGHBORHOOD DEVELOPMENT PLAN - RIVERDALE CITY (E-1)	
879	2003	, 1010 , 2020 , 3080 , 4005 , 4010 , 4080 , 6040 , 8202	300
		1010 WEBER COUNTY	
		2020 WEBER COUNTY SCHOOL DISTRICT	
		3080 RIVERDALE	
		4005 WEBER BASIN WATER CONSERVANCY DISTRICT (A)	
		4010 CENTRAL WEBER SEWER IMPROVEMENT DISTRICT (B)	
		4080 WEBER COUNTY MOSQUITO ABATEMENT DISTRICT (K)	
		6040 RIVERDALE - SPECIAL MUNICIPAL LEVIES TO PURCHASE W.B.W.C. WATER	
		8202 1050 WEST NEIGHBORHOOD DEVELOPMENT PLAN - RIVERDALE CITY - (E-2)	
881	2003	, 1010 , 2020 , 3080 , 4005 , 4010 , 4080 , 6040 , 8203	312
		1010 WEBER COUNTY	
		2020 WEBER COUNTY SCHOOL DISTRICT	
		3080 RIVERDALE	
		4005 WEBER BASIN WATER CONSERVANCY DISTRICT (A)	
		4010 CENTRAL WEBER SEWER IMPROVEMENT DISTRICT (B)	
		4080 WEBER COUNTY MOSQUITO ABATEMENT DISTRICT (K)	
		6040 RIVERDALE - SPECIAL MUNICIPAL LEVIES TO PURCHASE W.B.W.C. WATER	
		8203 WEBER RIVER NEIGHBORHOOD DEVELOPMENT PLAN - RIVERDALE CITY - (E-3)	
885	2003	, 1010 , 2020 , 3080 , 4005 , 4015 , 4080 , 6040	039
		1010 WEBER COUNTY	
		2020 WEBER COUNTY SCHOOL DISTRICT	
		3080 RIVERDALE	
		4005 WEBER BASIN WATER CONSERVANCY DISTRICT (A)	

Weber County Tax Areas

3/10/2003

Tax Area #	Year	Nomenclature	Cnty Dist ID
885	2003	, 1010 , 2020 , 3080 , 4005 , 4015 , 4080 , 6040	039
		4015 NORTH DAVIS COUNTY SEWER DISTRICT (C)	
		4080 WEBER COUNTY MOSQUITO ABATEMENT DISTRICT (K)	
		6040 RIVERDALE - SPECIAL MUNICIPAL LEVIES TO PURCHASE W.B.W.C. WATER	
886	2003	, 1010 , 2020 , 3080 , 4005 , 4015 , 4080 , 4130 , 6040	158
		1010 WEBER COUNTY	
		2020 WEBER COUNTY SCHOOL DISTRICT	
		3080 RIVERDALE	
		4005 WEBER BASIN WATER CONSERVANCY DISTRICT (A)	
		4015 NORTH DAVIS COUNTY SEWER DISTRICT (C)	
		4080 WEBER COUNTY MOSQUITO ABATEMENT DISTRICT (K)	
		4130 ROY WATER CONSERVANCY SUBDISTRICT (P)	
		6040 RIVERDALE - SPECIAL MUNICIPAL LEVIES TO PURCHASE W.B.W.C. WATER	
888	2003	, 1010 , 2020 , 3090 , 4005 , 4015 , 4080	040
		1010 WEBER COUNTY	
		2020 WEBER COUNTY SCHOOL DISTRICT	
		3090 ROY	
		4005 WEBER BASIN WATER CONSERVANCY DISTRICT (A)	
		4015 NORTH DAVIS COUNTY SEWER DISTRICT (C)	
		4080 WEBER COUNTY MOSQUITO ABATEMENT DISTRICT (K)	
889	2003	, 1010 , 2020 , 3090 , 4005 , 4010 , 4080 , 4130	086
		1010 WEBER COUNTY	
		2020 WEBER COUNTY SCHOOL DISTRICT	
		3090 ROY	
		4005 WEBER BASIN WATER CONSERVANCY DISTRICT (A)	
		4010 CENTRAL WEBER SEWER IMPROVEMENT DISTRICT (B)	
		4080 WEBER COUNTY MOSQUITO ABATEMENT DISTRICT (K)	
		4130 ROY WATER CONSERVANCY SUBDISTRICT (P)	
890	2003	, 1010 , 2020 , 3090 , 4005 , 4080 , 4130	048
		1010 WEBER COUNTY	
		2020 WEBER COUNTY SCHOOL DISTRICT	
		3090 ROY	
		4005 WEBER BASIN WATER CONSERVANCY DISTRICT (A)	
		4080 WEBER COUNTY MOSQUITO ABATEMENT DISTRICT (K)	
		4130 ROY WATER CONSERVANCY SUBDISTRICT (P)	
899	2003	, 1010 , 2020 , 3090 , 4005 , 4015 , 4080 , 8053	428
		1010 WEBER COUNTY	
		2020 WEBER COUNTY SCHOOL DISTRICT	
		3090 ROY	
		4005 WEBER BASIN WATER CONSERVANCY DISTRICT (A)	
		4015 NORTH DAVIS COUNTY SEWER DISTRICT (C)	
		4080 WEBER COUNTY MOSQUITO ABATEMENT DISTRICT (K)	
		8053 EXPANDED REDEVELOPMENT PROJECT AREA #1 - ROY CITY - (B-2)	
901	2003	, 1010 , 2020 , 3090 , 4005 , 4015 , 4080 , 4130	041
		1010 WEBER COUNTY	
		2020 WEBER COUNTY SCHOOL DISTRICT	
		3090 ROY	
		4005 WEBER BASIN WATER CONSERVANCY DISTRICT (A)	
		4015 NORTH DAVIS COUNTY SEWER DISTRICT (C)	
		4080 WEBER COUNTY MOSQUITO ABATEMENT DISTRICT (K)	
		4130 ROY WATER CONSERVANCY SUBDISTRICT (P)	

Weber County Tax Areas

3/10/2003

Tax Area #	Year	Nomenclature	Cnty Dist ID
903	2003	, 1010 , 2020 , 3090 , 4005 , 4015 , 4080 , 4130 , 8051 , 8052	186
		1010 WEBER COUNTY	
		2020 WEBER COUNTY SCHOOL DISTRICT	
		3090 ROY	
		4005 WEBER BASIN WATER CONSERVANCY DISTRICT (A)	
		4015 NORTH DAVIS COUNTY SEWER DISTRICT (C)	
		4080 WEBER COUNTY MOSQUITO ABATEMENT DISTRICT (K)	
		4130 ROY WATER CONSERVANCY SUBDISTRICT (P)	
		8051 AREA IN ROY REDEVELOPMENT PROJECT AREA NO. 1 - (EXPANDED) - OUTSIDE 100 ACRE AREA - (%)	
		8052 REDEVELOPMENT PROJECT AREA NO. 1 - ROY CITY - (B-1)	
906	2003	, 1010 , 2020 , 3090 , 4005 , 4015 , 4080 , 4130 , 8054	254
		1010 WEBER COUNTY	
		2020 WEBER COUNTY SCHOOL DISTRICT	
		3090 ROY	
		4005 WEBER BASIN WATER CONSERVANCY DISTRICT (A)	
		4015 NORTH DAVIS COUNTY SEWER DISTRICT (C)	
		4080 WEBER COUNTY MOSQUITO ABATEMENT DISTRICT (K)	
		4130 ROY WATER CONSERVANCY SUBDISTRICT (P)	
		8054 REDEVELOPMENT PROJECT AREA NO. TWO - ROY CITY - (B-3)	
908	2003	, 1010 , 2020 , 3090 , 4005 , 4015 , 4080 , 4130 , 4150	78 313
		1010 WEBER COUNTY	
		2020 WEBER COUNTY SCHOOL DISTRICT	
		3090 ROY	
		4005 WEBER BASIN WATER CONSERVANCY DISTRICT (A)	
		4015 NORTH DAVIS COUNTY SEWER DISTRICT (C)	
		4080 WEBER COUNTY MOSQUITO ABATEMENT DISTRICT (K)	
		4130 ROY WATER CONSERVANCY SUBDISTRICT (P)	
		4150 HOOPER WATER IMPROVEMENT DISTRICT (T)	
909	2003	, 1010 , 2020 , 3090 , 4005 , 4015 , 4080 , 4150	109
		1010 WEBER COUNTY	
		2020 WEBER COUNTY SCHOOL DISTRICT	
		3090 ROY	
		4005 WEBER BASIN WATER CONSERVANCY DISTRICT (A)	
		4015 NORTH DAVIS COUNTY SEWER DISTRICT (C)	
		4080 WEBER COUNTY MOSQUITO ABATEMENT DISTRICT (K)	
		4150 HOOPER WATER IMPROVEMENT DISTRICT (T)	
912	2003	, 1010 , 2020 , 3100 , 4005 , 4010 , 4080 , 6050	027
		1010 WEBER COUNTY	
		2020 WEBER COUNTY SCHOOL DISTRICT	
		3100 SOUTH OGDEN	
		4005 WEBER BASIN WATER CONSERVANCY DISTRICT (A)	
		4010 CENTRAL WEBER SEWER IMPROVEMENT DISTRICT (B)	
		4080 WEBER COUNTY MOSQUITO ABATEMENT DISTRICT (K)	
		6050 SOUTH OGDEN - SPECIAL MUNICIPAL LEVIES TO PURCHASE W.B.W.C. WATER	
913	2003	, 1010 , 2020 , 3100 , 4005 , 4080 , 6050	050
		1010 WEBER COUNTY	
		2020 WEBER COUNTY SCHOOL DISTRICT	
		3100 SOUTH OGDEN	
		4005 WEBER BASIN WATER CONSERVANCY DISTRICT (A)	
		4080 WEBER COUNTY MOSQUITO ABATEMENT DISTRICT (K)	
		6050 SOUTH OGDEN - SPECIAL MUNICIPAL LEVIES TO PURCHASE W.B.W.C. WATER	

Weber County Tax Areas

3/10/2003

Tax Area #	Year	Nomenclature	Cnty Dist ID
914	2003	, 1010 , 2020 , 3100 , 4005 , 4010 , 4080 , 6050 , 8101	226
		1010 WEBER COUNTY	
		2020 WEBER COUNTY SCHOOL DISTRICT	
		3100 SOUTH OGDEN	
		4005 WEBER BASIN WATER CONSERVANCY DISTRICT (A)	
		4010 CENTRAL WEBER SEWER IMPROVEMENT DISTRICT (B)	
		4080 WEBER COUNTY MOSQUITO ABATEMENT DISTRICT (K)	
		6050 SOUTH OGDEN - SPECIAL MUNICIPAL LEVIES TO PURCHASE W.B.W.C. WATER	
		8101 WASHINGTON BOULEVARD NEIGHBORHOOD DEVELOPMENT PLAN - SOUTH OGDEN CITY - (C-1)	
918	2003	, 1010 , 2020 , 3100 , 4005 , 4010 , 4080 , 4140 , 6050	075
		1010 WEBER COUNTY	
		2020 WEBER COUNTY SCHOOL DISTRICT	
		3100 SOUTH OGDEN	
		4005 WEBER BASIN WATER CONSERVANCY DISTRICT (A)	
		4010 CENTRAL WEBER SEWER IMPROVEMENT DISTRICT (B)	
		4080 WEBER COUNTY MOSQUITO ABATEMENT DISTRICT (K)	
		4140 UINTAH HIGHLANDS WATER & SEWER IMPROVEMENT DISTRICT (S)	
		6050 SOUTH OGDEN - SPECIAL MUNICIPAL LEVIES TO PURCHASE W.B.W.C. WATER	
919	2003	, 1010 , 2020 , 3100 , 4005 , 4080 , 4140 , 6050	062
		1010 WEBER COUNTY	
		2020 WEBER COUNTY SCHOOL DISTRICT	
		3100 SOUTH OGDEN	
		4005 WEBER BASIN WATER CONSERVANCY DISTRICT (A)	
		4080 WEBER COUNTY MOSQUITO ABATEMENT DISTRICT (K)	
		4140 UINTAH HIGHLANDS WATER & SEWER IMPROVEMENT DISTRICT (S)	
		6050 SOUTH OGDEN - SPECIAL MUNICIPAL LEVIES TO PURCHASE W.B.W.C. WATER	
922	2003	, 1010 , 2020 , 3110 , 4005 , 4010 , 4080 , 6060	299
		1010 WEBER COUNTY	
		2020 WEBER COUNTY SCHOOL DISTRICT	
		3110 UINTAH	
		4005 WEBER BASIN WATER CONSERVANCY DISTRICT (A)	
		4010 CENTRAL WEBER SEWER IMPROVEMENT DISTRICT (B)	
		4080 WEBER COUNTY MOSQUITO ABATEMENT DISTRICT (K)	
		6060 UINTAH - SPECIAL MUNICIPAL LEVIES TO PURCHASE W.B.W.C. WATER	
923	2003	, 1010 , 2020 , 3110 , 4005 , 4080 , 6060	055
		1010 WEBER COUNTY	
		2020 WEBER COUNTY SCHOOL DISTRICT	
		3110 UINTAH	
		4005 WEBER BASIN WATER CONSERVANCY DISTRICT (A)	
		4080 WEBER COUNTY MOSQUITO ABATEMENT DISTRICT (K)	
		6060 UINTAH - SPECIAL MUNICIPAL LEVIES TO PURCHASE W.B.W.C. WATER	
924	2003	, 1010 , 2020 , 3110 , 4005 , 4080 , 4140 , 6060	089
		1010 WEBER COUNTY	
		2020 WEBER COUNTY SCHOOL DISTRICT	
		3110 UINTAH	
		4005 WEBER BASIN WATER CONSERVANCY DISTRICT (A)	
		4080 WEBER COUNTY MOSQUITO ABATEMENT DISTRICT (K)	
		4140 UINTAH HIGHLANDS WATER & SEWER IMPROVEMENT DISTRICT (S)	
		6060 UINTAH - SPECIAL MUNICIPAL LEVIES TO PURCHASE W.B.W.C. WATER	
925	2003	, 1010 , 2020 , 3120 , 4005 , 4010 , 4080 , 6070	024
		1010 WEBER COUNTY	
		2020 WEBER COUNTY SCHOOL DISTRICT	

Weber County Tax Areas

3/10/2003

Tax Area #	Year	Nomenclature	Cnty Dist ID
925	2003	, 1010 , 2020 , 3120 , 4005 , 4010 , 4080 , 6070	024
		3120 WASHINGTON TERRACE	
		4005 WEBER BASIN WATER CONSERVANCY DISTRICT (A)	
		4010 CENTRAL WEBER SEWER IMPROVEMENT DISTRICT (B)	
		4080 WEBER COUNTY MOSQUITO ABATEMENT DISTRICT (K)	
		6070 WASHINGTON TERRACE - SPECIAL MUNICIPAL LEVIES TO PURCHASE W.B.W.C WATER	
927	2003	, 1010 , 2020 , 3120 , 4005 , 4010 , 4080 , 6070 , 8151	255
		1010 WEBER COUNTY	
		2020 WEBER COUNTY SCHOOL DISTRICT	
		3120 WASHINGTON TERRACE	
		4005 WEBER BASIN WATER CONSERVANCY DISTRICT (A)	
		4010 CENTRAL WEBER SEWER IMPROVEMENT DISTRICT (B)	
		4080 WEBER COUNTY MOSQUITO ABATEMENT DISTRICT (K)	
		6070 WASHINGTON TERRACE - SPECIAL MUNICIPAL LEVIES TO PURCHASE W.B.W.C WATER	
		8151 SOUTHEAST REDEVELOPMENT PLAN - WASHINGTON TERRACE CITY - (D-1)	
929	2003	, 1010 , 2020 , 3120 , 4005 , 4010 , 4080 , 6070 , 8152	253
		1010 WEBER COUNTY	
		2020 WEBER COUNTY SCHOOL DISTRICT	
		3120 WASHINGTON TERRACE	
		4005 WEBER BASIN WATER CONSERVANCY DISTRICT (A)	
		4010 CENTRAL WEBER SEWER IMPROVEMENT DISTRICT (B)	
		4080 WEBER COUNTY MOSQUITO ABATEMENT DISTRICT (K)	
		6070 WASHINGTON TERRACE - SPECIAL MUNICIPAL LEVIES TO PURCHASE W.B.W.C WATER	
		8152 CBD NEIGHBORHOOD DEVELOPMENT PLAN - WASHINGTON TERRACE CITY - (D-2)	
936	2003	, 1010 , 2020 , 3130 , 4005 , 4015 , 4080 , 4210 , 4220 , 4285 , 6013	289
		1010 WEBER COUNTY	
		2020 WEBER COUNTY SCHOOL DISTRICT	
		3130 WEST HAVEN	
		4005 WEBER BASIN WATER CONSERVANCY DISTRICT (A)	
		4015 NORTH DAVIS COUNTY SEWER DISTRICT (C)	
		4080 WEBER COUNTY MOSQUITO ABATEMENT DISTRICT (K)	
		4210 WEBER FIRE DISTRICT (E-E)	
		4220 WEBER COUNTY SEWER SERVICE AREA # 2 (F-F)	
		4285 WEST HAVEN WASTE WATER SPECIAL SERVICE DISTRICT (O-O)	
		6013 AREAWITHDRAWN FROM WEBER COUNTY FIRE PROTECTION SERVICE AREA #4 (IV)	
944	2003	, 1010 , 2020 , 3130 , 4005 , 4010 , 4040 , 4080 , 4100 , 4210 , 4285 , 6013	
		1010 WEBER COUNTY	
		2020 WEBER COUNTY SCHOOL DISTRICT	
		3130 WEST HAVEN	
		4005 WEBER BASIN WATER CONSERVANCY DISTRICT (A)	
		4010 CENTRAL WEBER SEWER IMPROVEMENT DISTRICT (B)	
		4040 WEST WEBER-TAYLOR CEMETERY MAINTENANCE DISTRICT (F)	
		4080 WEBER COUNTY MOSQUITO ABATEMENT DISTRICT (K)	
		4100 TAYLOR-WEST WEBER WATER IMPROVEMENT DISTRICT (M)	
		4210 WEBER FIRE DISTRICT (E-E)	
		4285 WEST HAVEN WASTE WATER SPECIAL SERVICE DISTRICT (O-O)	
		6013 AREAWITHDRAWN FROM WEBER COUNTY FIRE PROTECTION SERVICE AREA #4 (IV)	
955	2003	, 1010 , 2020 , 4005 , 4010 , 4070 , 4080 , 4210 , 6013	017, 061
		1010 WEBER COUNTY	

Weber County Tax Areas

3/10/2003

Tax Area #	Year	Nomenclature	Cnty Dist ID
955	2003	, 1010 , 2020 , 4005 , 4010 , 4070 , 4080 , 4210 , 6013	017, 061
		2020 WEBER COUNTY SCHOOL DISTRICT	
		4005 WEBER BASIN WATER CONSERVANCY DISTRICT (A)	
		4010 CENTRAL WEBER SEWER IMPROVEMENT DISTRICT (B)	
		4070 BONA VISTA WATER IMPROVEMENT DISTRICT (J)	
		4080 WEBER COUNTY MOSQUITO ABATEMENT DISTRICT (K)	
		4210 WEBER FIRE DISTRICT (E-E)	
		6013 AREAWITHDRAWN FROM WEBER COUNTY FIRE PROTECTION SERVICE AREA #4 (IV)	
957	2003	, 1010 , 2020 , 4005 , 4070 , 4080 , 4210 , 6013	016
		1010 WEBER COUNTY	
		2020 WEBER COUNTY SCHOOL DISTRICT	
		4005 WEBER BASIN WATER CONSERVANCY DISTRICT (A)	
		4070 BONA VISTA WATER IMPROVEMENT DISTRICT (J)	
		4080 WEBER COUNTY MOSQUITO ABATEMENT DISTRICT (K)	
		4210 WEBER FIRE DISTRICT (E-E)	
		6013 AREAWITHDRAWN FROM WEBER COUNTY FIRE PROTECTION SERVICE AREA #4 (IV)	
959	2003	, 1010 , 2020 , 4005 , 4010 , 4080 , 4210 , 6013	023
		1010 WEBER COUNTY	
		2020 WEBER COUNTY SCHOOL DISTRICT	
		4005 WEBER BASIN WATER CONSERVANCY DISTRICT (A)	
		4010 CENTRAL WEBER SEWER IMPROVEMENT DISTRICT (B)	
		4080 WEBER COUNTY MOSQUITO ABATEMENT DISTRICT (K)	
		4210 WEBER FIRE DISTRICT (E-E)	
		6013 AREAWITHDRAWN FROM WEBER COUNTY FIRE PROTECTION SERVICE AREA #4 (IV)	
960	2003	, 1010 , 2020 , 4005 , 4080 , 4210 , 6013	058
		1010 WEBER COUNTY	
		2020 WEBER COUNTY SCHOOL DISTRICT	
		4005 WEBER BASIN WATER CONSERVANCY DISTRICT (A)	
		4080 WEBER COUNTY MOSQUITO ABATEMENT DISTRICT (K)	
		4210 WEBER FIRE DISTRICT (E-E)	
		6013 AREAWITHDRAWN FROM WEBER COUNTY FIRE PROTECTION SERVICE AREA #4 (IV)	
961	2003	, 1010 , 2020 , 4005 , 4010 , 4080 , 4140 , 4210 , 6013	159
		1010 WEBER COUNTY	
		2020 WEBER COUNTY SCHOOL DISTRICT	
		4005 WEBER BASIN WATER CONSERVANCY DISTRICT (A)	
		4010 CENTRAL WEBER SEWER IMPROVEMENT DISTRICT (B)	
		4080 WEBER COUNTY MOSQUITO ABATEMENT DISTRICT (K)	
		4140 UINTAH HIGHLANDS WATER & SEWER IMPROVEMENT DISTRICT (S)	
		4210 WEBER FIRE DISTRICT (E-E)	
		6013 AREAWITHDRAWN FROM WEBER COUNTY FIRE PROTECTION SERVICE AREA #4 (IV)	
962	2003	, 1010 , 2020 , 4005 , 4080 , 4140 , 4210 , 6013	054
		1010 WEBER COUNTY	
		2020 WEBER COUNTY SCHOOL DISTRICT	
		4005 WEBER BASIN WATER CONSERVANCY DISTRICT (A)	
		4080 WEBER COUNTY MOSQUITO ABATEMENT DISTRICT (K)	
		4140 UINTAH HIGHLANDS WATER & SEWER IMPROVEMENT DISTRICT (S)	
		4210 WEBER FIRE DISTRICT (E-E)	
		6013 AREAWITHDRAWN FROM WEBER COUNTY FIRE PROTECTION SERVICE AREA #4 (IV)	

Weber County Tax Areas

3/10/2003

Tax Area #	Year	Nomenclature	Cnty Dist ID
963	2003	, 1010 , 2020 , 4005 , 4015 , 4060 , 4080 , 4150 , 4160 , 4210 , 4220 , 6013	190
		1010 WEBER COUNTY	
		2020 WEBER COUNTY SCHOOL DISTRICT	
		4005 WEBER BASIN WATER CONSERVANCY DISTRICT (A)	
		4015 NORTH DAVIS COUNTY SEWER DISTRICT (C)	
		4060 HOOPER CEMETERY MAINTENANCE DISTRICT (H)	
		4080 WEBER COUNTY MOSQUITO ABATEMENT DISTRICT (K)	
		4150 HOOPER WATER IMPROVEMENT DISTRICT (T)	
		4160 HOOPER PARK SERVICE AREA (W)	
		4210 WEBER FIRE DISTRICT (E-E)	
		4220 WEBER COUNTY SEWER SERVICE AREA # 2 (F-F)	
		6013 AREAWITHDRAWN FROM WEBER COUNTY FIRE PROTECTION SERVICE AREA #4 (IV)	
967	2003	, 1010 , 2020 , 4005 , 4015 , 4070 , 4080 , 4210 , 4220 , 6013	198
		1010 WEBER COUNTY	
		2020 WEBER COUNTY SCHOOL DISTRICT	
		4005 WEBER BASIN WATER CONSERVANCY DISTRICT (A)	
		4015 NORTH DAVIS COUNTY SEWER DISTRICT (C)	
		4070 BONA VISTA WATER IMPROVEMENT DISTRICT (J)	
		4080 WEBER COUNTY MOSQUITO ABATEMENT DISTRICT (K)	
		4210 WEBER FIRE DISTRICT (E-E)	
		4220 WEBER COUNTY SEWER SERVICE AREA # 2 (F-F)	
		6013 AREAWITHDRAWN FROM WEBER COUNTY FIRE PROTECTION SERVICE AREA #4 (IV)	
968	2003	, 1010 , 2020 , 4005 , 4015 , 4070 , 4080 , 4130 , 4210 , 4220 , 6013	199
		1010 WEBER COUNTY	
		2020 WEBER COUNTY SCHOOL DISTRICT	
		4005 WEBER BASIN WATER CONSERVANCY DISTRICT (A)	
		4015 NORTH DAVIS COUNTY SEWER DISTRICT (C)	
		4070 BONA VISTA WATER IMPROVEMENT DISTRICT (J)	
		4080 WEBER COUNTY MOSQUITO ABATEMENT DISTRICT (K)	
		4130 ROY WATER CONSERVANCY SUBDISTRICT (P)	
		4210 WEBER FIRE DISTRICT (E-E)	
		4220 WEBER COUNTY SEWER SERVICE AREA # 2 (F-F)	
		6013 AREAWITHDRAWN FROM WEBER COUNTY FIRE PROTECTION SERVICE AREA #4 (IV)	
970	2003	, 1010 , 2020 , 4005 , 4015 , 4080 , 4210 , 4220 , 6013	200
		1010 WEBER COUNTY	
		2020 WEBER COUNTY SCHOOL DISTRICT	
		4005 WEBER BASIN WATER CONSERVANCY DISTRICT (A)	
		4015 NORTH DAVIS COUNTY SEWER DISTRICT (C)	
		4080 WEBER COUNTY MOSQUITO ABATEMENT DISTRICT (K)	
		4210 WEBER FIRE DISTRICT (E-E)	
		4220 WEBER COUNTY SEWER SERVICE AREA # 2 (F-F)	
		6013 AREAWITHDRAWN FROM WEBER COUNTY FIRE PROTECTION SERVICE AREA #4 (IV)	
972	2003	, 1010 , 2020 , 4005 , 4015 , 4080 , 4130 , 4210 , 6013	038
		1010 WEBER COUNTY	
		2020 WEBER COUNTY SCHOOL DISTRICT	
		4005 WEBER BASIN WATER CONSERVANCY DISTRICT (A)	
		4015 NORTH DAVIS COUNTY SEWER DISTRICT (C)	
		4080 WEBER COUNTY MOSQUITO ABATEMENT DISTRICT (K)	
		4130 ROY WATER CONSERVANCY SUBDISTRICT (P)	
		4210 WEBER FIRE DISTRICT (E-E)	

Weber County Tax Areas

3/10/2003

Tax Area #	Year	Nomenclature	Cnty Dist ID
972	2003	, 1010 , 2020 , 4005 , 4015 , 4080 , 4130 , 4210 , 6013 6013 AREAWITHDRAWN FROM WEBER COUNTY FIRE PROTECTION SERVICE AREA #4 (IV)	038
973	2003	, 1010 , 2020 , 4005 , 4015 , 4080 , 4130 , 4210 , 4220 , 6013 1010 WEBER COUNTY 2020 WEBER COUNTY SCHOOL DISTRICT 4005 WEBER BASIN WATER CONSERVANCY DISTRICT (A) 4015 NORTH DAVIS COUNTY SEWER DISTRICT (C) 4080 WEBER COUNTY MOSQUITO ABATEMENT DISTRICT (K) 4130 ROY WATER CONSERVANCY SUBDISTRICT (P) 4210 WEBER FIRE DISTRICT (E-E) 4220 WEBER COUNTY SEWER SERVICE AREA # 2 (F-F) 6013 AREAWITHDRAWN FROM WEBER COUNTY FIRE PROTECTION SERVICE AREA #4 (IV)	201
974	2003	, 1010 , 2020 , 4005 , 4015 , 4080 , 4130 , 4150 , 4210 , 6013 1010 WEBER COUNTY 2020 WEBER COUNTY SCHOOL DISTRICT 4005 WEBER BASIN WATER CONSERVANCY DISTRICT (A) 4015 NORTH DAVIS COUNTY SEWER DISTRICT (C) 4080 WEBER COUNTY MOSQUITO ABATEMENT DISTRICT (K) 4130 ROY WATER CONSERVANCY SUBDISTRICT (P) 4150 HOOPER WATER IMPROVEMENT DISTRICT (T) 4210 WEBER FIRE DISTRICT (E-E) 6013 AREAWITHDRAWN FROM WEBER COUNTY FIRE PROTECTION SERVICE AREA #4 (IV)	069
977	2003	, 1010 , 2020 , 4005 , 4015 , 4080 , 4150 , 4210 , 4220 , 6013 1010 WEBER COUNTY 2020 WEBER COUNTY SCHOOL DISTRICT 4005 WEBER BASIN WATER CONSERVANCY DISTRICT (A) 4015 NORTH DAVIS COUNTY SEWER DISTRICT (C) 4080 WEBER COUNTY MOSQUITO ABATEMENT DISTRICT (K) 4150 HOOPER WATER IMPROVEMENT DISTRICT (T) 4210 WEBER FIRE DISTRICT (E-E) 4220 WEBER COUNTY SEWER SERVICE AREA # 2 (F-F) 6013 AREAWITHDRAWN FROM WEBER COUNTY FIRE PROTECTION SERVICE AREA #4 (IV)	188
980	2003	, 1010 , 2020 , 4005 , 4030 , 4070 , 4080 , 4210 , 6013 1010 WEBER COUNTY 2020 WEBER COUNTY SCHOOL DISTRICT 4005 WEBER BASIN WATER CONSERVANCY DISTRICT (A) 4030 PLAIN CITY CEMETERY MAINTENANCE DISTRICT (E) 4070 BONA VISTA WATER IMPROVEMENT DISTRICT (J) 4080 WEBER COUNTY MOSQUITO ABATEMENT DISTRICT (K) 4210 WEBER FIRE DISTRICT (E-E) 6013 AREAWITHDRAWN FROM WEBER COUNTY FIRE PROTECTION SERVICE AREA #4 (IV)	019
981	2003	, 1010 , 2020 , 4005 , 4030 , 4080 , 4210 , 6013 1010 WEBER COUNTY 2020 WEBER COUNTY SCHOOL DISTRICT 4005 WEBER BASIN WATER CONSERVANCY DISTRICT (A) 4030 PLAIN CITY CEMETERY MAINTENANCE DISTRICT (E) 4080 WEBER COUNTY MOSQUITO ABATEMENT DISTRICT (K) 4210 WEBER FIRE DISTRICT (E-E) 6013 AREAWITHDRAWN FROM WEBER COUNTY FIRE PROTECTION SERVICE AREA #4 (IV)	044

Weber County Tax Areas

3/10/2003

Tax Area #	Year	Nomenclature	Cnty Dist ID
982	2003	, 1010 , 2020 , 4005 , 4040 , 4080 , 4210 , 6013	057
		1010 WEBER COUNTY	
		2020 WEBER COUNTY SCHOOL DISTRICT	
		4005 WEBER BASIN WATER CONSERVANCY DISTRICT (A)	
		4040 WEST WEBER-TAYLOR CEMETERY MAINTENANCE DISTRICT (F)	
		4080 WEBER COUNTY MOSQUITO ABATEMENT DISTRICT (K)	
		4210 WEBER FIRE DISTRICT (E-E)	
		6013 AREAWITHDRAWN FROM WEBER COUNTY FIRE PROTECTION SERVICE AREA #4 (IV)	
984	2003	, 1010 , 2020 , 4005 , 4050 , 4080 , 4180 , 4210 , 6013	108
		1010 WEBER COUNTY	
		2020 WEBER COUNTY SCHOOL DISTRICT	
		4005 WEBER BASIN WATER CONSERVANCY DISTRICT (A)	
		4050 WARREN-WEST WARREN CEMETERY MAINTENANCE DISTRICT (G)	
		4080 WEBER COUNTY MOSQUITO ABATEMENT DISTRICT (K)	
		4180 WEST WARREN-WARREN WATER IMPROVEMENT DISTRICT (A-A)	
		4210 WEBER FIRE DISTRICT (E-E)	
		6013 AREAWITHDRAWN FROM WEBER COUNTY FIRE PROTECTION SERVICE AREA #4 (IV)	
986	2003	, 1010 , 2020 , 4005 , 4050 , 4080 , 4210 , 6013	056
		1010 WEBER COUNTY	
		2020 WEBER COUNTY SCHOOL DISTRICT	
		4005 WEBER BASIN WATER CONSERVANCY DISTRICT (A)	
		4050 WARREN-WEST WARREN CEMETERY MAINTENANCE DISTRICT (G)	
		4080 WEBER COUNTY MOSQUITO ABATEMENT DISTRICT (K)	
		4210 WEBER FIRE DISTRICT (E-E)	
		6013 AREAWITHDRAWN FROM WEBER COUNTY FIRE PROTECTION SERVICE AREA #4 (IV)	
987	2003	, 1010 , 2020 , 4005 , 4050 , 4080 , 4210 , 4280 , 6013	302
		1010 WEBER COUNTY	
		2020 WEBER COUNTY SCHOOL DISTRICT	
		4005 WEBER BASIN WATER CONSERVANCY DISTRICT (A)	
		4050 WARREN-WEST WARREN CEMETERY MAINTENANCE DISTRICT (G)	
		4080 WEBER COUNTY MOSQUITO ABATEMENT DISTRICT (K)	
		4210 WEBER FIRE DISTRICT (E-E)	
		4280 WEBER COUNTY SERVICE AREA NO. 6 - WEST WARREN PARK (N-N)	
		6013 AREAWITHDRAWN FROM WEBER COUNTY FIRE PROTECTION SERVICE AREA #4 (IV)	
988	2003	, 1010 , 2020 , 4005 , 4050 , 4080 , 4100 , 4180 , 4210 , 6013	130
		1010 WEBER COUNTY	
		2020 WEBER COUNTY SCHOOL DISTRICT	
		4005 WEBER BASIN WATER CONSERVANCY DISTRICT (A)	
		4050 WARREN-WEST WARREN CEMETERY MAINTENANCE DISTRICT (G)	
		4080 WEBER COUNTY MOSQUITO ABATEMENT DISTRICT (K)	
		4100 TAYLOR-WEST WEBER WATER IMPROVEMENT DISTRICT (M)	
		4180 WEST WARREN-WARREN WATER IMPROVEMENT DISTRICT (A-A)	
		4210 WEBER FIRE DISTRICT (E-E)	
		6013 AREAWITHDRAWN FROM WEBER COUNTY FIRE PROTECTION SERVICE AREA #4 (IV)	
998	2003	, 1010 , 2020 , 4005 , 4080 , 4210 , 4270 , 6013	231 316
		1010 WEBER COUNTY	
		2020 WEBER COUNTY SCHOOL DISTRICT	
		4005 WEBER BASIN WATER CONSERVANCY DISTRICT (A)	
		4080 WEBER COUNTY MOSQUITO ABATEMENT DISTRICT (K)	

Weber County Tax Areas

3/10/2003

Tax Area #	Year	Nomenclature	Cnty Dist ID
998	2003	, 1010 , 2020 , 4005 , 4080 , 4210 , 4270 , 6013	231 316
		4210 WEBER FIRE DISTRICT (E-E)	
		4270 GREEN HILL COUNTRY ESTATES WATER & SEWER IMPRV. DIST. (M-M)	
		6013 AREAWITHDRAWN FROM WEBER COUNTY FIRE PROTECTION SERVICE AREA #4 (IV)	
999	2003	, 1010 , 2020 , 4005 , 4080 , 4090 , 4190 , 4210 , 6013	126
		1010 WEBER COUNTY	
		2020 WEBER COUNTY SCHOOL DISTRICT	
		4005 WEBER BASIN WATER CONSERVANCY DISTRICT (A)	
		4080 WEBER COUNTY MOSQUITO ABATEMENT DISTRICT (K)	
		4090 EDEN CEMETERY MAINTENANCE DISTRICT (L)	
		4190 NORDIC VALLEY SEWER IMPROVEMENT DISTRICT (C-C)	
		4210 WEBER FIRE DISTRICT (E-E)	
		6013 AREAWITHDRAWN FROM WEBER COUNTY FIRE PROTECTION SERVICE AREA #4 (IV)	
1000	2003	, 1010 , 2020 , 4005 , 4080 , 4090 , 4210 , 6013	28 317
		1010 WEBER COUNTY	
		2020 WEBER COUNTY SCHOOL DISTRICT	
		4005 WEBER BASIN WATER CONSERVANCY DISTRICT (A)	
		4080 WEBER COUNTY MOSQUITO ABATEMENT DISTRICT (K)	
		4090 EDEN CEMETERY MAINTENANCE DISTRICT (L)	
		4210 WEBER FIRE DISTRICT (E-E)	
		6013 AREAWITHDRAWN FROM WEBER COUNTY FIRE PROTECTION SERVICE AREA #4 (IV)	
1001	2003	, 1010 , 2020 , 4005 , 4080 , 4090 , 4135 , 4210 , 6013	227
		1010 WEBER COUNTY	
		2020 WEBER COUNTY SCHOOL DISTRICT	
		4005 WEBER BASIN WATER CONSERVANCY DISTRICT (A)	
		4080 WEBER COUNTY MOSQUITO ABATEMENT DISTRICT (K)	
		4090 EDEN CEMETERY MAINTENANCE DISTRICT (L)	
		4135 POWDER MOUNTAIN WATER AND SEWER IMPROVEMENT DIST. (R)	
		4210 WEBER FIRE DISTRICT (E-E)	
		6013 AREAWITHDRAWN FROM WEBER COUNTY FIRE PROTECTION SERVICE AREA #4 (IV)	
1002	2003	, 1010 , 2020 , 4005 , 4080 , 4090 , 4210 , 4230 , 6013	203
		1010 WEBER COUNTY	
		2020 WEBER COUNTY SCHOOL DISTRICT	
		4005 WEBER BASIN WATER CONSERVANCY DISTRICT (A)	
		4080 WEBER COUNTY MOSQUITO ABATEMENT DISTRICT (K)	
		4090 EDEN CEMETERY MAINTENANCE DISTRICT (L)	
		4210 WEBER FIRE DISTRICT (E-E)	
		4230 THE WOLF CREEK SEWER IMPROVEMENT DISTRICT (G-G)	
		6013 AREAWITHDRAWN FROM WEBER COUNTY FIRE PROTECTION SERVICE AREA #4 (IV)	
1003	2003	, 1010 , 2020 , 4005 , 4080 , 4100 , 4210 , 6013	207
		1010 WEBER COUNTY	
		2020 WEBER COUNTY SCHOOL DISTRICT	
		4005 WEBER BASIN WATER CONSERVANCY DISTRICT (A)	
		4080 WEBER COUNTY MOSQUITO ABATEMENT DISTRICT (K)	
		4100 TAYLOR-WEST WEBER WATER IMPROVEMENT DISTRICT (M)	
		4210 WEBER FIRE DISTRICT (E-E)	
		6013 AREAWITHDRAWN FROM WEBER COUNTY FIRE PROTECTION SERVICE AREA #4 (IV)	

Weber County Tax Areas

3/10/2003

Tax Area #	Year	Nomenclature	Cnty Dist ID
1004	2003	, 1010 , 2020 , 4005 , 4080 , 4110 , 4210 , 6013	092
		1010 WEBER COUNTY	
		2020 WEBER COUNTY SCHOOL DISTRICT	
		4005 WEBER BASIN WATER CONSERVANCY DISTRICT (A)	
		4080 WEBER COUNTY MOSQUITO ABATEMENT DISTRICT (K)	
		4110 DURFEE CREEK SEWER IMPROVEMENT DISTRICT (N)	
		4210 WEBER FIRE DISTRICT (E-E)	
		6013 AREAWITHDRAWN FROM WEBER COUNTY FIRE PROTECTION SERVICE AREA #4 (IV)	
1005	2003	, 1010 , 2020 , 4005 , 4080 , 4120 , 4190 , 4210 , 4240 , 6013	219
		1010 WEBER COUNTY	
		2020 WEBER COUNTY SCHOOL DISTRICT	
		4005 WEBER BASIN WATER CONSERVANCY DISTRICT (A)	
		4080 WEBER COUNTY MOSQUITO ABATEMENT DISTRICT (K)	
		4120 LIBERTY CEMETERY MAINTENANCE DISTRICT (O)	
		4190 NORDIC VALLEY SEWER IMPROVEMENT DISTRICT (C-C)	
		4210 WEBER FIRE DISTRICT (E-E)	
		4240 WEBER COUNTY SERVICE AREA NO. 5 - LIBERTY PARK (H-H)	
		6013 AREAWITHDRAWN FROM WEBER COUNTY FIRE PROTECTION SERVICE AREA #4 (IV)	
1006	2003	, 1010 , 2020 , 4005 , 4080 , 4120 , 4210 , 4230 , 4240 , 6013	223
		1010 WEBER COUNTY	
		2020 WEBER COUNTY SCHOOL DISTRICT	
		4005 WEBER BASIN WATER CONSERVANCY DISTRICT (A)	
		4080 WEBER COUNTY MOSQUITO ABATEMENT DISTRICT (K)	
		4120 LIBERTY CEMETERY MAINTENANCE DISTRICT (O)	
		4210 WEBER FIRE DISTRICT (E-E)	
		4230 THE WOLF CREEK SEWER IMPROVEMENT DISTRICT (G-G)	
		4240 WEBER COUNTY SERVICE AREA NO. 5 - LIBERTY PARK (H-H)	
		6013 AREAWITHDRAWN FROM WEBER COUNTY FIRE PROTECTION SERVICE AREA #4 (IV)	
1007	2003	, 1010 , 2020 , 4005 , 4080 , 4120 , 4210 , 4240 , 6013	36 315
		1010 WEBER COUNTY	
		2020 WEBER COUNTY SCHOOL DISTRICT	
		4005 WEBER BASIN WATER CONSERVANCY DISTRICT (A)	
		4080 WEBER COUNTY MOSQUITO ABATEMENT DISTRICT (K)	
		4120 LIBERTY CEMETERY MAINTENANCE DISTRICT (O)	
		4210 WEBER FIRE DISTRICT (E-E)	
		4240 WEBER COUNTY SERVICE AREA NO. 5 - LIBERTY PARK (H-H)	
		6013 AREAWITHDRAWN FROM WEBER COUNTY FIRE PROTECTION SERVICE AREA #4 (IV)	
1010	2003	, 1010 , 2020 , 4005 , 4080 , 4135 , 4210 , 6013	090
		1010 WEBER COUNTY	
		2020 WEBER COUNTY SCHOOL DISTRICT	
		4005 WEBER BASIN WATER CONSERVANCY DISTRICT (A)	
		4080 WEBER COUNTY MOSQUITO ABATEMENT DISTRICT (K)	
		4135 POWDER MOUNTAIN WATER AND SEWER IMPROVEMENT DIST. (R)	
		4210 WEBER FIRE DISTRICT (E-E)	
		6013 AREAWITHDRAWN FROM WEBER COUNTY FIRE PROTECTION SERVICE AREA #4 (IV)	
1012	2003	, 1010 , 2020 , 4005 , 4080 , 4150 , 4210 , 6013	034
		1010 WEBER COUNTY	
		2020 WEBER COUNTY SCHOOL DISTRICT	
		4005 WEBER BASIN WATER CONSERVANCY DISTRICT (A)	

Weber County Tax Areas

3/10/2003

Tax Area #	Year	Nomenclature	Cnty Dist ID
1012	2003	, 1010 , 2020 , 4005 , 4080 , 4150 , 4210 , 6013	034
		4080 WEBER COUNTY MOSQUITO ABATEMENT DISTRICT (K)	
		4150 HOOPER WATER IMPROVEMENT DISTRICT (T)	
		4210 WEBER FIRE DISTRICT (E-E)	
		6013 AREAWITHDRAWN FROM WEBER COUNTY FIRE PROTECTION SERVICE AREA #4 (IV)	
1013	2003	, 1010 , 2020 , 4005 , 4080 , 4210 , 4250 , 6013	221
		1010 WEBER COUNTY	
		2020 WEBER COUNTY SCHOOL DISTRICT	
		4005 WEBER BASIN WATER CONSERVANCY DISTRICT (A)	
		4080 WEBER COUNTY MOSQUITO ABATEMENT DISTRICT (K)	
		4210 WEBER FIRE DISTRICT (E-E)	
		4250 HUNTSVILLE HOLLOW SEWER IMPROVEMENT DISTRICT (I-I)	
		6013 AREAWITHDRAWN FROM WEBER COUNTY FIRE PROTECTION SERVICE AREA #4 (IV)	
1047	2003	, 1010 , 2020 , 3090 , 4005 , 4015 , 4080 , 4130 , 6013	321
		1010 WEBER COUNTY	
		2020 WEBER COUNTY SCHOOL DISTRICT	
		3090 ROY	
		4005 WEBER BASIN WATER CONSERVANCY DISTRICT (A)	
		4015 NORTH DAVIS COUNTY SEWER DISTRICT (C)	
		4080 WEBER COUNTY MOSQUITO ABATEMENT DISTRICT (K)	
		4130 ROY WATER CONSERVANCY SUBDISTRICT (P)	
		6013 AREAWITHDRAWN FROM WEBER COUNTY FIRE PROTECTION SERVICE AREA #4 (IV)	
2119	2003	, 1010 , 2020 , 3040 , 4005 , 4010 , 4020 , 4080 , 8301	273
		1010 WEBER COUNTY	
		2020 WEBER COUNTY SCHOOL DISTRICT	
		3040 NORTH OGDEN	
		4005 WEBER BASIN WATER CONSERVANCY DISTRICT (A)	
		4010 CENTRAL WEBER SEWER IMPROVEMENT DISTRICT (B)	
		4020 BEN LOMON CEMETERY MAINT. DIST. (D)	
		4080 WEBER COUNTY MOSQUITO ABATEMENT DISTRICT (K)	
		8301 NORTH OGDEN CITY CENTRAL BUSINESS DISTRICT DEVELOPMENT PLAN - NORTH OGDEN CITY (G-1)	
2128	2003	, 1010 , 2020 , 3040 , 4005 , 4010 , 4020 , 4070 , 4080	013
		1010 WEBER COUNTY	
		2020 WEBER COUNTY SCHOOL DISTRICT	
		3040 NORTH OGDEN	
		4005 WEBER BASIN WATER CONSERVANCY DISTRICT (A)	
		4010 CENTRAL WEBER SEWER IMPROVEMENT DISTRICT (B)	
		4020 BEN LOMON CEMETERY MAINT. DIST. (D)	
		4070 BONA VISTA WATER IMPROVEMENT DISTRICT (J)	
		4080 WEBER COUNTY MOSQUITO ABATEMENT DISTRICT (K)	
2131	2003	, 1010 , 2010 , 3050 , 4005 , 4010 , 4070 , 4080 , 6030	022
		1010 WEBER COUNTY	
		2010 OGDEN CITY SCHOOL DISTRICT	
		3050 OGDEN	
		4005 WEBER BASIN WATER CONSERVANCY DISTRICT (A)	
		4010 CENTRAL WEBER SEWER IMPROVEMENT DISTRICT (B)	
		4070 BONA VISTA WATER IMPROVEMENT DISTRICT (J)	
		4080 WEBER COUNTY MOSQUITO ABATEMENT DISTRICT (K)	
		6030 OGDEN CITY - SPECIAL MUNICIPAL LEVIES TO PURCHASE W.B.W.C. WATER	

Weber County Tax Areas

3/10/2003

Tax Area #	Year	Nomenclature	Cnty Dist ID
2132	2003	, 1010 , 2010 , 3050 , 4005 , 4010 , 4080 , 6030	025
		1010 WEBER COUNTY	
		2010 OGDEN CITY SCHOOL DISTRICT	
		3050 OGDEN	
		4005 WEBER BASIN WATER CONSERVANCY DISTRICT (A)	
		4010 CENTRAL WEBER SEWER IMPROVEMENT DISTRICT (B)	
		4080 WEBER COUNTY MOSQUITO ABATEMENT DISTRICT (K)	
		6030 OGDEN CITY - SPECIAL MUNICIPAL LEVIES TO PURCHASE W.B.W.C. WATER	
2133	2003	, 1010 , 2010 , 3050 , 4005 , 4080 , 6030	043
		1010 WEBER COUNTY	
		2010 OGDEN CITY SCHOOL DISTRICT	
		3050 OGDEN	
		4005 WEBER BASIN WATER CONSERVANCY DISTRICT (A)	
		4080 WEBER COUNTY MOSQUITO ABATEMENT DISTRICT (K)	
		6030 OGDEN CITY - SPECIAL MUNICIPAL LEVIES TO PURCHASE W.B.W.C. WATER	
2144	2003	, 1010 , 2010 , 3050 , 4005 , 4010 , 4080 , 6030 , 8004	182
		1010 WEBER COUNTY	
		2010 OGDEN CITY SCHOOL DISTRICT	
		3050 OGDEN	
		4005 WEBER BASIN WATER CONSERVANCY DISTRICT (A)	
		4010 CENTRAL WEBER SEWER IMPROVEMENT DISTRICT (B)	
		4080 WEBER COUNTY MOSQUITO ABATEMENT DISTRICT (K)	
		6030 OGDEN CITY - SPECIAL MUNICIPAL LEVIES TO PURCHASE W.B.W.C. WATER	
		8004 UNION GARDENS REDEVELOPMENT PROJECT, PROJECT #5 - OGDEN CITY - (A-4)	
2145	2003	, 1010 , 2010 , 3050 , 4005 , 4010 , 4080 , 6030 , 8012	246
		1010 WEBER COUNTY	
		2010 OGDEN CITY SCHOOL DISTRICT	
		3050 OGDEN	
		4005 WEBER BASIN WATER CONSERVANCY DISTRICT (A)	
		4010 CENTRAL WEBER SEWER IMPROVEMENT DISTRICT (B)	
		4080 WEBER COUNTY MOSQUITO ABATEMENT DISTRICT (K)	
		6030 OGDEN CITY - SPECIAL MUNICIPAL LEVIES TO PURCHASE W.B.W.C. WATER	
		8012 TWELFTH STREET REDEVELOPMENT PROJECT - OGDEN CITY - (A-12)	
2151	2003	, 1010 , 2010 , 3050 , 4005 , 4010 , 4080 , 6030 , 8009	238
		1010 WEBER COUNTY	
		2010 OGDEN CITY SCHOOL DISTRICT	
		3050 OGDEN	
		4005 WEBER BASIN WATER CONSERVANCY DISTRICT (A)	
		4010 CENTRAL WEBER SEWER IMPROVEMENT DISTRICT (B)	
		4080 WEBER COUNTY MOSQUITO ABATEMENT DISTRICT (K)	
		6030 OGDEN CITY - SPECIAL MUNICIPAL LEVIES TO PURCHASE W.B.W.C. WATER	
		8009 PARK BOULEVARD REDEVELOPMENT PROJECT - OGDEN CITY - (A-9)	
2152	2003	, 1010 , 2010 , 3050 , 4005 , 4010 , 4080 , 6030 , 8013	263
		1010 WEBER COUNTY	
		2010 OGDEN CITY SCHOOL DISTRICT	
		3050 OGDEN	
		4005 WEBER BASIN WATER CONSERVANCY DISTRICT (A)	
		4010 CENTRAL WEBER SEWER IMPROVEMENT DISTRICT (B)	
		4080 WEBER COUNTY MOSQUITO ABATEMENT DISTRICT (K)	
		6030 OGDEN CITY - SPECIAL MUNICIPAL LEVIES TO PURCHASE W.B.W.C. WATER	
		8013 GOLDEN SPIKE REDEVELOPMENT PROJECT - OGDEN CITY - (A-13)	
2153	2003	, 1010 , 2010 , 3050 , 4005 , 4010 , 4080 , 6030 , 8001	093
		1010 WEBER COUNTY	

Weber County Tax Areas

3/10/2003

Tax Area #	Year	Nomenclature	Cnty Dist ID
2153	2003	, 1010 , 2010 , 3050 , 4005 , 4010 , 4080 , 6030 , 8001	093
		2010 OGDEN CITY SCHOOL DISTRICT	
		3050 OGDEN	
		4005 WEBER BASIN WATER CONSERVANCY DISTRICT (A)	
		4010 CENTRAL WEBER SEWER IMPROVEMENT DISTRICT (B)	
		4080 WEBER COUNTY MOSQUITO ABATEMENT DISTRICT (K)	
		6030 OGDEN CITY - SPECIAL MUNICIPAL LEVIES TO PURCHASE W.B.W.C. WATER	
		8001 CBD MALL REDEVELOPMENT PROJECT, PROJECT #1 - OGDEN CITY - (A-1)	
2154	2003	, 1010 , 2010 , 3050 , 4005 , 4010 , 4080 , 6030 , 8010	251
		1010 WEBER COUNTY	
		2010 OGDEN CITY SCHOOL DISTRICT	
		3050 OGDEN	
		4005 WEBER BASIN WATER CONSERVANCY DISTRICT (A)	
		4010 CENTRAL WEBER SEWER IMPROVEMENT DISTRICT (B)	
		4080 WEBER COUNTY MOSQUITO ABATEMENT DISTRICT (K)	
		6030 OGDEN CITY - SPECIAL MUNICIPAL LEVIES TO PURCHASE W.B.W.C. WATER	
		8010 LINCOLN REDEVELOPMENT PROJECT - OGDEN CITY - (A-10)	
2155	2003	, 1010 , 2010 , 3050 , 4005 , 4010 , 4080 , 6030 , 8008	237
		1010 WEBER COUNTY	
		2010 OGDEN CITY SCHOOL DISTRICT	
		3050 OGDEN	
		4005 WEBER BASIN WATER CONSERVANCY DISTRICT (A)	
		4010 CENTRAL WEBER SEWER IMPROVEMENT DISTRICT (B)	
		4080 WEBER COUNTY MOSQUITO ABATEMENT DISTRICT (K)	
		6030 OGDEN CITY - SPECIAL MUNICIPAL LEVIES TO PURCHASE W.B.W.C. WATER	
		8008 LESTER PARK REDEVELOPMENT PROJECT #8 - OGDEN CITY - (A-8)	
2158	2003	, 1010 , 2010 , 3050 , 4005 , 4010 , 4080 , 6030 , 8002	139
		1010 WEBER COUNTY	
		2010 OGDEN CITY SCHOOL DISTRICT	
		3050 OGDEN	
		4005 WEBER BASIN WATER CONSERVANCY DISTRICT (A)	
		4010 CENTRAL WEBER SEWER IMPROVEMENT DISTRICT (B)	
		4080 WEBER COUNTY MOSQUITO ABATEMENT DISTRICT (K)	
		6030 OGDEN CITY - SPECIAL MUNICIPAL LEVIES TO PURCHASE W.B.W.C. WATER	
		8002 25TH STREET REDEVELOPMENT PROJECT, PROJECT #2 - OGDEN CITY - (A-2)	
2161	2003	, 1010 , 2010 , 3050 , 4005 , 4010 , 4080 , 6030 , 8007	236
		1010 WEBER COUNTY	
		2010 OGDEN CITY SCHOOL DISTRICT	
		3050 OGDEN	
		4005 WEBER BASIN WATER CONSERVANCY DISTRICT (A)	
		4010 CENTRAL WEBER SEWER IMPROVEMENT DISTRICT (B)	
		4080 WEBER COUNTY MOSQUITO ABATEMENT DISTRICT (K)	
		6030 OGDEN CITY - SPECIAL MUNICIPAL LEVIES TO PURCHASE W.B.W.C. WATER	
		8007 GOLDEN LINKS REDEVELOPMENT PROJECT #7 - OGDEN CITY - (A-7)	
2162	2003	, 1010 , 2010 , 3050 , 4005 , 4010 , 4080 , 6030 , 8006	224
		1010 WEBER COUNTY	
		2010 OGDEN CITY SCHOOL DISTRICT	
		3050 OGDEN	
		4005 WEBER BASIN WATER CONSERVANCY DISTRICT (A)	
		4010 CENTRAL WEBER SEWER IMPROVEMENT DISTRICT (B)	
		4080 WEBER COUNTY MOSQUITO ABATEMENT DISTRICT (K)	
		6030 OGDEN CITY - SPECIAL MUNICIPAL LEVIES TO PURCHASE W.B.W.C. WATER	
		8006 WASHINGTON BOULEVARD REDEVELOPMENT PROJECT, PROJECT #6 - OGDEN CITY - (A-6)	

Weber County Tax Areas

3/10/2003

Tax Area #	Year	Nomenclature	Cnty Dist ID
2165	2003	, 1010 , 2010 , 3050 , 4005 , 4010 , 4080 , 6030 , 8011	252
		1010 WEBER COUNTY	
		2010 OGDEN CITY SCHOOL DISTRICT	
		3050 OGDEN	
		4005 WEBER BASIN WATER CONSERVANCY DISTRICT (A)	
		4010 CENTRAL WEBER SEWER IMPROVEMENT DISTRICT (B)	
		4080 WEBER COUNTY MOSQUITO ABATEMENT DISTRICT (K)	
		6030 OGDEN CITY - SPECIAL MUNICIPAL LEVIES TO PURCHASE W.B.W.C. WATER	
		8011 SOUTH CBD REDEVELOPMENT PROJECT - OGDEN CITY - (A-11)	
2169	2003	, 1010 , 2010 , 3050 , 4005 , 4010 , 4080 , 6030 , 8005	183
		1010 WEBER COUNTY	
		2010 OGDEN CITY SCHOOL DISTRICT	
		3050 OGDEN	
		4005 WEBER BASIN WATER CONSERVANCY DISTRICT (A)	
		4010 CENTRAL WEBER SEWER IMPROVEMENT DISTRICT (B)	
		4080 WEBER COUNTY MOSQUITO ABATEMENT DISTRICT (K)	
		6030 OGDEN CITY - SPECIAL MUNICIPAL LEVIES TO PURCHASE W.B.W.C. WATER	
		8005 ST. BENEDICTS REDEVELOPMENT PROJECT, PROJECT #4 - OGDEN CITY - A-5)	
2171	2003	, 1010 , 2010 , 3050 , 4005 , 4010 , 4080 , 6030 , 8015	297
		1010 WEBER COUNTY	
		2010 OGDEN CITY SCHOOL DISTRICT	
		3050 OGDEN	
		4005 WEBER BASIN WATER CONSERVANCY DISTRICT (A)	
		4010 CENTRAL WEBER SEWER IMPROVEMENT DISTRICT (B)	
		4080 WEBER COUNTY MOSQUITO ABATEMENT DISTRICT (K)	
		6030 OGDEN CITY - SPECIAL MUNICIPAL LEVIES TO PURCHASE W.B.W.C. WATER	
		8015 FAIRMOUNT REDEVELOPMENT PROJECT - OGDEN CITY - (A-15)	
2176	2003	, 1010 , 2020 , 3090 , 4005 , 4015 , 4070 , 4080	243
		1010 WEBER COUNTY	
		2020 WEBER COUNTY SCHOOL DISTRICT	
		3090 ROY	
		4005 WEBER BASIN WATER CONSERVANCY DISTRICT (A)	
		4015 NORTH DAVIS COUNTY SEWER DISTRICT (C)	
		4070 BONA VISTA WATER IMPROVEMENT DISTRICT (J)	
		4080 WEBER COUNTY MOSQUITO ABATEMENT DISTRICT (K)	
2177	2003	, 1010 , 2010 , 3050 , 4005 , 4010 , 4080 , 6030 , 8003	154
		1010 WEBER COUNTY	
		2010 OGDEN CITY SCHOOL DISTRICT	
		3050 OGDEN	
		4005 WEBER BASIN WATER CONSERVANCY DISTRICT (A)	
		4010 CENTRAL WEBER SEWER IMPROVEMENT DISTRICT (B)	
		4080 WEBER COUNTY MOSQUITO ABATEMENT DISTRICT (K)	
		6030 OGDEN CITY - SPECIAL MUNICIPAL LEVIES TO PURCHASE W.B.W.C. WATER	
		8003 NEWGATE MALL REDEVELOPMENT PROJECT, PROJECT #3 - OGDEN CITY - (A-3)	
2181	2003	, 1010 , 2010 , 3050 , 4005 , 4010 , 4080 , 6030 , 8014	265
		1010 WEBER COUNTY	
		2010 OGDEN CITY SCHOOL DISTRICT	
		3050 OGDEN	
		4005 WEBER BASIN WATER CONSERVANCY DISTRICT (A)	
		4010 CENTRAL WEBER SEWER IMPROVEMENT DISTRICT (B)	
		4080 WEBER COUNTY MOSQUITO ABATEMENT DISTRICT (K)	
		6030 OGDEN CITY - SPECIAL MUNICIPAL LEVIES TO PURCHASE W.B.W.C. WATER	
		8014 OGDEN-HINCKLEY AIRPORT REDEVELOPMENT PROJECT AREA - OGDEN CITY - (A-14)	

Weber County Tax Areas

3/10/2003

Tax Area #	Year	Nomenclature	Cnty Dist ID
2183	2003	, 1010 , 2010 , 3050 , 4005 , 4015 , 4080 , 6030 , 8014	266
		1010 WEBER COUNTY	
		2010 OGDEN CITY SCHOOL DISTRICT	
		3050 OGDEN	
		4005 WEBER BASIN WATER CONSERVANCY DISTRICT (A)	
		4015 NORTH DAVIS COUNTY SEWER DISTRICT (C)	
		4080 WEBER COUNTY MOSQUITO ABATEMENT DISTRICT (K)	
		6030 OGDEN CITY - SPECIAL MUNICIPAL LEVIES TO PURCHASE W.B.W.C. WATER	
		8014 OGDEN-HINCKLEY AIRPORT REDEVELOPMENT PROJECT AREA - OGDEN CITY - (A-14)	
2187	2003	, 1010 , 2020 , 3100 , 4005 , 4010 , 4080 , 6050 , 8102	298
		1010 WEBER COUNTY	
		2020 WEBER COUNTY SCHOOL DISTRICT	
		3100 SOUTH OGDEN	
		4005 WEBER BASIN WATER CONSERVANCY DISTRICT (A)	
		4010 CENTRAL WEBER SEWER IMPROVEMENT DISTRICT (B)	
		4080 WEBER COUNTY MOSQUITO ABATEMENT DISTRICT (K)	
		6050 SOUTH OGDEN - SPECIAL MUNICIPAL LEVIES TO PURCHASE W.B.W.C. WATER	
		8102 36TH STREET REDEVELOPMENT PROJECT AREA - SOUTH OGDEN CITY - (C-2)	
2192	2003	, 1010 , 2020 , 3100 , 4005 , 4010 , 4080 , 6050 , 8201	245
		1010 WEBER COUNTY	
		2020 WEBER COUNTY SCHOOL DISTRICT	
		3100 SOUTH OGDEN	
		4005 WEBER BASIN WATER CONSERVANCY DISTRICT (A)	
		4010 CENTRAL WEBER SEWER IMPROVEMENT DISTRICT (B)	
		4080 WEBER COUNTY MOSQUITO ABATEMENT DISTRICT (K)	
		6050 SOUTH OGDEN - SPECIAL MUNICIPAL LEVIES TO PURCHASE W.B.W.C. WATER	
		8201 RIVERDALE ROAD NEIGHBORHOOD DEVELOPMENT PLAN - RIVERDALE CITY (E-1)	
2203	2003	, 1010 , 2020 , 3090 , 4005 , 4015 , 4080 , 4130 , 4150 , 4220	314
		1010 WEBER COUNTY	
		2020 WEBER COUNTY SCHOOL DISTRICT	
		3090 ROY	
		4005 WEBER BASIN WATER CONSERVANCY DISTRICT (A)	
		4015 NORTH DAVIS COUNTY SEWER DISTRICT (C)	
		4080 WEBER COUNTY MOSQUITO ABATEMENT DISTRICT (K)	
		4130 ROY WATER CONSERVANCY SUBDISTRICT (P)	
		4150 HOOPER WATER IMPROVEMENT DISTRICT (T)	
		4220 WEBER COUNTY SEWER SERVICE AREA # 2 (F-F)	
2208	2003	, 1010 , 2020 , 3090 , 4005 , 4015 , 4080 , 4130 , 8052	271
		1010 WEBER COUNTY	
		2020 WEBER COUNTY SCHOOL DISTRICT	
		3090 ROY	
		4005 WEBER BASIN WATER CONSERVANCY DISTRICT (A)	
		4015 NORTH DAVIS COUNTY SEWER DISTRICT (C)	
		4080 WEBER COUNTY MOSQUITO ABATEMENT DISTRICT (K)	
		4130 ROY WATER CONSERVANCY SUBDISTRICT (P)	
		8052 REDEVELOPMENT PROJECT AREA NO. 1 - ROY CITY - (B-1)	
2211	2003	, 1010 , 2020 , 3090 , 4005 , 4015 , 4080 , 4130 , 8055	272
		1010 WEBER COUNTY	
		2020 WEBER COUNTY SCHOOL DISTRICT	
		3090 ROY	
		4005 WEBER BASIN WATER CONSERVANCY DISTRICT (A)	
		4015 NORTH DAVIS COUNTY SEWER DISTRICT (C)	
		4080 WEBER COUNTY MOSQUITO ABATEMENT DISTRICT (K)	

Weber County Tax Areas

Tax Area #	Year	Nomenclature	Cnty Dist ID
2211	2003	, 1010 , 2020 , 3090 , 4005 , 4015 , 4080 , 4130 , 8055	272
		4130 ROY WATER CONSERVANCY SUBDISTRICT (P)	
		8055 CITY CENTER REDEVELOPMENT PROJECT NO. 3 - ROY CITY - (B-4)	
2212	2003	, 1010 , 2010 , 3050 , 4005 , 4080 , 4140 , 6030	311
		1010 WEBER COUNTY	
		2010 OGDEN CITY SCHOOL DISTRICT	
		3050 OGDEN	
		4005 WEBER BASIN WATER CONSERVANCY DISTRICT (A)	
		4080 WEBER COUNTY MOSQUITO ABATEMENT DISTRICT (K)	
		4140 UINTAH HIGHLANDS WATER & SEWER IMPROVEMENT DISTRICT (S)	
		6030 OGDEN CITY - SPECIAL MUNICIPAL LEVIES TO PURCHASE W.B.W.C. WATER	
2809	2003	, 1010 , 2020 , 3070 , 4005 , 4020 , 4080	006
		1010 WEBER COUNTY	
		2020 WEBER COUNTY SCHOOL DISTRICT	
		3070 PLEASANT VIEW	
		4005 WEBER BASIN WATER CONSERVANCY DISTRICT (A)	
		4020 BEN LOMON CEMETERY MAINT. DIST. (D)	
		4080 WEBER COUNTY MOSQUITO ABATEMENT DISTRICT (K)	
2810	2003	, 1010 , 2020 , 4005 , 4020 , 4080 , 4210 , 6013	001
		1010 WEBER COUNTY	
		2020 WEBER COUNTY SCHOOL DISTRICT	
		4005 WEBER BASIN WATER CONSERVANCY DISTRICT (A)	
		4020 BEN LOMON CEMETERY MAINT. DIST. (D)	
		4080 WEBER COUNTY MOSQUITO ABATEMENT DISTRICT (K)	
		4210 WEBER FIRE DISTRICT (E-E)	
		6013 AREAWITHDRAWN FROM WEBER COUNTY FIRE PROTECTION SERVICE AREA #4 (IV)	
2811	2003	, 1010 , 2020 , 3070 , 4005 , 4010 , 4020 , 4080	011
		1010 WEBER COUNTY	
		2020 WEBER COUNTY SCHOOL DISTRICT	
		3070 PLEASANT VIEW	
		4005 WEBER BASIN WATER CONSERVANCY DISTRICT (A)	
		4010 CENTRAL WEBER SEWER IMPROVEMENT DISTRICT (B)	
		4020 BEN LOMON CEMETERY MAINT. DIST. (D)	
		4080 WEBER COUNTY MOSQUITO ABATEMENT DISTRICT (K)	
2812	2003	, 1010 , 2020 , 4005 , 4010 , 4020 , 4080 , 4210 , 6013	003
		1010 WEBER COUNTY	
		2020 WEBER COUNTY SCHOOL DISTRICT	
		4005 WEBER BASIN WATER CONSERVANCY DISTRICT (A)	
		4010 CENTRAL WEBER SEWER IMPROVEMENT DISTRICT (B)	
		4020 BEN LOMON CEMETERY MAINT. DIST. (D)	
		4080 WEBER COUNTY MOSQUITO ABATEMENT DISTRICT (K)	
		4210 WEBER FIRE DISTRICT (E-E)	
		6013 AREAWITHDRAWN FROM WEBER COUNTY FIRE PROTECTION SERVICE AREA #4 (IV)	
2813	2003	, 1010 , 2020 , 3040 , 4005 , 4010 , 4020 , 4080	010
		1010 WEBER COUNTY	
		2020 WEBER COUNTY SCHOOL DISTRICT	
		3040 NORTH OGDEN	
		4005 WEBER BASIN WATER CONSERVANCY DISTRICT (A)	
		4010 CENTRAL WEBER SEWER IMPROVEMENT DISTRICT (B)	
		4020 BEN LOMON CEMETERY MAINT. DIST. (D)	
		4080 WEBER COUNTY MOSQUITO ABATEMENT DISTRICT (K)	

Weber County Tax Areas

3/10/2003

Tax Area #	Year	Nomenclature	Cnty Dist ID
2814	2003	, 1010 , 2020 , 3070 , 4005 , 4010 , 4020 , 4070 , 4080	065
		1010 WEBER COUNTY	
		2020 WEBER COUNTY SCHOOL DISTRICT	
		3070 PLEASANT VIEW	
		4005 WEBER BASIN WATER CONSERVANCY DISTRICT (A)	
		4010 CENTRAL WEBER SEWER IMPROVEMENT DISTRICT (B)	
		4020 BEN LOMON CEMETERY MAINT. DIST. (D)	
		4070 BONA VISTA WATER IMPROVEMENT DISTRICT (J)	
		4080 WEBER COUNTY MOSQUITO ABATEMENT DISTRICT (K)	
2815	2003	, 1010 , 2020 , 3070 , 4005 , 4020 , 4070 , 4080	067
		1010 WEBER COUNTY	
		2020 WEBER COUNTY SCHOOL DISTRICT	
		3070 PLEASANT VIEW	
		4005 WEBER BASIN WATER CONSERVANCY DISTRICT (A)	
		4020 BEN LOMON CEMETERY MAINT. DIST. (D)	
		4070 BONA VISTA WATER IMPROVEMENT DISTRICT (J)	
		4080 WEBER COUNTY MOSQUITO ABATEMENT DISTRICT (K)	
2816	2003	, 1010 , 2020 , 3040 , 4005 , 4020 , 4080	005
		1010 WEBER COUNTY	
		2020 WEBER COUNTY SCHOOL DISTRICT	
		3040 NORTH OGDEN	
		4005 WEBER BASIN WATER CONSERVANCY DISTRICT (A)	
		4020 BEN LOMON CEMETERY MAINT. DIST. (D)	
		4080 WEBER COUNTY MOSQUITO ABATEMENT DISTRICT (K)	
2819	2003	, 1010 , 2020 , 3020 , 4005 , 4010 , 4020 , 4070 , 4080	012
		1010 WEBER COUNTY	
		2020 WEBER COUNTY SCHOOL DISTRICT	
		3020 HARRISVILLE	
		4005 WEBER BASIN WATER CONSERVANCY DISTRICT (A)	
		4010 CENTRAL WEBER SEWER IMPROVEMENT DISTRICT (B)	
		4020 BEN LOMON CEMETERY MAINT. DIST. (D)	
		4070 BONA VISTA WATER IMPROVEMENT DISTRICT (J)	
		4080 WEBER COUNTY MOSQUITO ABATEMENT DISTRICT (K)	
2820	2003	, 1010 , 2020 , 4005 , 4010 , 4020 , 4070 , 4080 , 4210 , 6013	007
		1010 WEBER COUNTY	
		2020 WEBER COUNTY SCHOOL DISTRICT	
		4005 WEBER BASIN WATER CONSERVANCY DISTRICT (A)	
		4010 CENTRAL WEBER SEWER IMPROVEMENT DISTRICT (B)	
		4020 BEN LOMON CEMETERY MAINT. DIST. (D)	
		4070 BONA VISTA WATER IMPROVEMENT DISTRICT (J)	
		4080 WEBER COUNTY MOSQUITO ABATEMENT DISTRICT (K)	
		4210 WEBER FIRE DISTRICT (E-E)	
		6013 AREAWITHDRAWN FROM WEBER COUNTY FIRE PROTECTION SERVICE AREA #4 (IV)	
2822	2003	, 1010 , 2010 , 3050 , 4005 , 4010 , 4020 , 4080 , 6030	014
		1010 WEBER COUNTY	
		2010 OGDEN CITY SCHOOL DISTRICT	
		3050 OGDEN	
		4005 WEBER BASIN WATER CONSERVANCY DISTRICT (A)	
		4010 CENTRAL WEBER SEWER IMPROVEMENT DISTRICT (B)	
		4020 BEN LOMON CEMETERY MAINT. DIST. (D)	
		4080 WEBER COUNTY MOSQUITO ABATEMENT DISTRICT (K)	
		6030 OGDEN CITY - SPECIAL MUNICIPAL LEVIES TO PURCHASE W.B.W.C. WATER	

Weber County Tax Areas

3/10/2003

Tax Area #	Year	Nomenclature	Cnty Dist ID
2830	2003	, 1010 , 2020 , 3020 , 4005 , 4010 , 4020 , 4080	085
		1010 WEBER COUNTY	
		2020 WEBER COUNTY SCHOOL DISTRICT	
		3020 HARRISVILLE	
		4005 WEBER BASIN WATER CONSERVANCY DISTRICT (A)	
		4010 CENTRAL WEBER SEWER IMPROVEMENT DISTRICT (B)	
		4020 BEN LOMON CEMETERY MAINT. DIST. (D)	
		4080 WEBER COUNTY MOSQUITO ABATEMENT DISTRICT (K)	
2832	2003	, 1010 , 2020 , 3020 , 4005 , 4010 , 4080	079
		1010 WEBER COUNTY	
		2020 WEBER COUNTY SCHOOL DISTRICT	
		3020 HARRISVILLE	
		4005 WEBER BASIN WATER CONSERVANCY DISTRICT (A)	
		4010 CENTRAL WEBER SEWER IMPROVEMENT DISTRICT (B)	
		4080 WEBER COUNTY MOSQUITO ABATEMENT DISTRICT (K)	
2834	2003	, 1010 , 2020 , 3090 , 4005 , 4015 , 4070 , 4080 , 4130	242
		1010 WEBER COUNTY	
		2020 WEBER COUNTY SCHOOL DISTRICT	
		3090 ROY	
		4005 WEBER BASIN WATER CONSERVANCY DISTRICT (A)	
		4015 NORTH DAVIS COUNTY SEWER DISTRICT (C)	
		4070 BONA VISTA WATER IMPROVEMENT DISTRICT (J)	
		4080 WEBER COUNTY MOSQUITO ABATEMENT DISTRICT (K)	
		4130 ROY WATER CONSERVANCY SUBDISTRICT (P)	
2836	2003	, 1010 , 2020 , 3040 , 4005 , 4020 , 4080 , 8301	274
		1010 WEBER COUNTY	
		2020 WEBER COUNTY SCHOOL DISTRICT	
		3040 NORTH OGDEN	
		4005 WEBER BASIN WATER CONSERVANCY DISTRICT (A)	
		4020 BEN LOMON CEMETERY MAINT. DIST. (D)	
		4080 WEBER COUNTY MOSQUITO ABATEMENT DISTRICT (K)	
		8301 NORTH OGDEN CITY CENTRAL BUSINESS DISTRICT DEVELOPMENT PLAN - NORTH OGDEN CITY (G-1)	
2837	2003	, 1010 , 2020 , 3130 , 4005 , 4010 , 4080 , 4130 , 4150 , 4210 , 4220 , 4285 , 6013	215
		1010 WEBER COUNTY	
		2020 WEBER COUNTY SCHOOL DISTRICT	
		3130 WEST HAVEN	
		4005 WEBER BASIN WATER CONSERVANCY DISTRICT (A)	
		4010 CENTRAL WEBER SEWER IMPROVEMENT DISTRICT (B)	
		4080 WEBER COUNTY MOSQUITO ABATEMENT DISTRICT (K)	
		4130 ROY WATER CONSERVANCY SUBDISTRICT (P)	
		4150 HOOPER WATER IMPROVEMENT DISTRICT (T)	
		4210 WEBER FIRE DISTRICT (E-E)	
		4220 WEBER COUNTY SEWER SERVICE AREA # 2 (F-F)	
		4285 WEST HAVEN WASTE WATER SPECIAL SERVICE DISTRICT (O-O)	
		6013 AREAWITHDRAWN FROM WEBER COUNTY FIRE PROTECTION SERVICE AREA #4 (IV)	
2838	2003	, 1010 , 2020 , 4005 , 4010 , 4070 , 4080 , 4210 , 6013 , 8252	330
		1010 WEBER COUNTY	
		2020 WEBER COUNTY SCHOOL DISTRICT	
		4005 WEBER BASIN WATER CONSERVANCY DISTRICT (A)	
		4010 CENTRAL WEBER SEWER IMPROVEMENT DISTRICT (B)	
		4070 BONA VISTA WATER IMPROVEMENT DISTRICT (J)	
		4080 WEBER COUNTY MOSQUITO ABATEMENT DISTRICT (K)	

Weber County Tax Areas

3/10/2003

Tax Area #	Year	Nomenclature	Cnty Dist ID
2838	2003	, 1010 , 2020 , 4005 , 4010 , 4070 , 4080 , 4210 , 6013 , 8252	330
		4210 WEBER FIRE DISTRICT (E-E)	
		6013 AREAWITHDRAWN FROM WEBER COUNTY FIRE PROTECTION SERVICE AREA #4 (IV)	
		8252 WEBER COUNTY INDUSTRIAL PARK PROJECT AREA NO. 3 - WEBER COUNTY - (F-2)	
2839	2003	, 1010 , 2020 , 4005 , 4010 , 4080 , 4210 , 6013 , 8252	331
		1010 WEBER COUNTY	
		2020 WEBER COUNTY SCHOOL DISTRICT	
		4005 WEBER BASIN WATER CONSERVANCY DISTRICT (A)	
		4010 CENTRAL WEBER SEWER IMPROVEMENT DISTRICT (B)	
		4080 WEBER COUNTY MOSQUITO ABATEMENT DISTRICT (K)	
		4210 WEBER FIRE DISTRICT (E-E)	
		6013 AREAWITHDRAWN FROM WEBER COUNTY FIRE PROTECTION SERVICE AREA #4 (IV)	
		8252 WEBER COUNTY INDUSTRIAL PARK PROJECT AREA NO. 3 - WEBER COUNTY - (F-2)	
2840	2003	, 1010 , 2020 , 4005 , 4010 , 4020 , 4080 , 4210 , 6013 , 8252	328
		1010 WEBER COUNTY	
		2020 WEBER COUNTY SCHOOL DISTRICT	
		4005 WEBER BASIN WATER CONSERVANCY DISTRICT (A)	
		4010 CENTRAL WEBER SEWER IMPROVEMENT DISTRICT (B)	
		4020 BEN LOMON CEMETERY MAINT. DIST. (D)	
		4080 WEBER COUNTY MOSQUITO ABATEMENT DISTRICT (K)	
		4210 WEBER FIRE DISTRICT (E-E)	
		6013 AREAWITHDRAWN FROM WEBER COUNTY FIRE PROTECTION SERVICE AREA #4 (IV)	
		8252 WEBER COUNTY INDUSTRIAL PARK PROJECT AREA NO. 3 - WEBER COUNTY - (F-2)	
2841	2003	, 1010 , 2020 , 4005 , 4010 , 4020 , 4070 , 4080 , 4210 , 6013 , 8252	329
		1010 WEBER COUNTY	
		2020 WEBER COUNTY SCHOOL DISTRICT	
		4005 WEBER BASIN WATER CONSERVANCY DISTRICT (A)	
		4010 CENTRAL WEBER SEWER IMPROVEMENT DISTRICT (B)	
		4020 BEN LOMON CEMETERY MAINT. DIST. (D)	
		4070 BONA VISTA WATER IMPROVEMENT DISTRICT (J)	
		4080 WEBER COUNTY MOSQUITO ABATEMENT DISTRICT (K)	
		4210 WEBER FIRE DISTRICT (E-E)	
		6013 AREAWITHDRAWN FROM WEBER COUNTY FIRE PROTECTION SERVICE AREA #4 (IV)	
		8252 WEBER COUNTY INDUSTRIAL PARK PROJECT AREA NO. 3 - WEBER COUNTY - (F-2)	
2842	2003	, 1010 , 2020 , 4005 , 4015 , 4080 , 4130 , 4150 , 4210 , 4220 , 6013	310
		1010 WEBER COUNTY	
		2020 WEBER COUNTY SCHOOL DISTRICT	
		4005 WEBER BASIN WATER CONSERVANCY DISTRICT (A)	
		4015 NORTH DAVIS COUNTY SEWER DISTRICT (C)	
		4080 WEBER COUNTY MOSQUITO ABATEMENT DISTRICT (K)	
		4130 ROY WATER CONSERVANCY SUBDISTRICT (P)	
		4150 HOOPER WATER IMPROVEMENT DISTRICT (T)	
		4210 WEBER FIRE DISTRICT (E-E)	
		4220 WEBER COUNTY SEWER SERVICE AREA # 2 (F-F)	
		6013 AREAWITHDRAWN FROM WEBER COUNTY FIRE PROTECTION SERVICE AREA #4 (IV)	
2846	2003	, 1010 , 2020 , 4005 , 4050 , 4080 , 4180 , 4210 , 4280 , 6013	303
		1010 WEBER COUNTY	
		2020 WEBER COUNTY SCHOOL DISTRICT	
		4005 WEBER BASIN WATER CONSERVANCY DISTRICT (A)	

Weber County Tax Areas

3/10/2003

Tax Area #	Year	Nomenclature	Cnty Dist ID
2846	2003	, 1010 , 2020 , 4005 , 4050 , 4080 , 4180 , 4210 , 4280 , 6013	303
		4050 WARREN-WEST WARREN CEMETERY MAINTENANCE DISTRICT (G)	
		4080 WEBER COUNTY MOSQUITO ABATEMENT DISTRICT (K)	
		4180 WEST WARREN-WARREN WATER IMPROVEMENT DISTRICT (A-A)	
		4210 WEBER FIRE DISTRICT (E-E)	
		4280 WEBER COUNTY SERVICE AREA NO. 6 - WEST WARREN PARK (N-N)	
		6013 AREAWITHDRAWN FROM WEBER COUNTY FIRE PROTECTION SERVICE AREA #4 (IV)	
2900	2003	, 1010 , 2020 , 3040 , 4005 , 4010 , 4020 , 4070 , 4080 , 6013	332
		1010 WEBER COUNTY	
		2020 WEBER COUNTY SCHOOL DISTRICT	
		3040 NORTH OGDEN	
		4005 WEBER BASIN WATER CONSERVANCY DISTRICT (A)	
		4010 CENTRAL WEBER SEWER IMPROVEMENT DISTRICT (B)	
		4020 BEN LOMON CEMETERY MAINT. DIST. (D)	
		4070 BONA VISTA WATER IMPROVEMENT DISTRICT (J)	
		4080 WEBER COUNTY MOSQUITO ABATEMENT DISTRICT (K)	
		6013 AREAWITHDRAWN FROM WEBER COUNTY FIRE PROTECTION SERVICE AREA #4 (IV)	
2902	2003	, 1010 , 2020 , 3120 , 4005 , 4010 , 4080 , 6013 , 6070	335
		1010 WEBER COUNTY	
		2020 WEBER COUNTY SCHOOL DISTRICT	
		3120 WASHINGTON TERRACE	
		4005 WEBER BASIN WATER CONSERVANCY DISTRICT (A)	
		4010 CENTRAL WEBER SEWER IMPROVEMENT DISTRICT (B)	
		4080 WEBER COUNTY MOSQUITO ABATEMENT DISTRICT (K)	
		6013 AREAWITHDRAWN FROM WEBER COUNTY FIRE PROTECTION SERVICE AREA #4 (IV)	
		6070 WASHINGTON TERRACE - SPECIAL MUNICIPAL LEVIES TO PURCHASE W.B.W.C WATER	
2904	2003	, 1010 , 2020 , 3110 , 4005 , 4080 , 6013 , 6060	338
		1010 WEBER COUNTY	
		2020 WEBER COUNTY SCHOOL DISTRICT	
		3110 UINTAH	
		4005 WEBER BASIN WATER CONSERVANCY DISTRICT (A)	
		4080 WEBER COUNTY MOSQUITO ABATEMENT DISTRICT (K)	
		6013 AREAWITHDRAWN FROM WEBER COUNTY FIRE PROTECTION SERVICE AREA #4 (IV)	
		6060 UINTAH - SPECIAL MUNICIPAL LEVIES TO PURCHASE W.B.W.C. WATER	
3046	2003	, 1010 , 2020 , 3090 , 4005 , 4015 , 4080 , 4130 , 6012	
		1010 WEBER COUNTY	
		2020 WEBER COUNTY SCHOOL DISTRICT	
		3090 ROY	
		4005 WEBER BASIN WATER CONSERVANCY DISTRICT (A)	
		4015 NORTH DAVIS COUNTY SEWER DISTRICT (C)	
		4080 WEBER COUNTY MOSQUITO ABATEMENT DISTRICT (K)	
		4130 ROY WATER CONSERVANCY SUBDISTRICT (P)	
		6012 AREA IN ROY CITY WITHDRAWN FROM HOOPER WATER IMPROVEMENT DISTRICT (III)	
3048	2003	, 1010 , 2020 , 3090 , 4005 , 4015 , 4080 , 4130 , 4150 , 4220 , 6013	334
		1010 WEBER COUNTY	
		2020 WEBER COUNTY SCHOOL DISTRICT	
		3090 ROY	
		4005 WEBER BASIN WATER CONSERVANCY DISTRICT (A)	
		4015 NORTH DAVIS COUNTY SEWER DISTRICT (C)	
		4080 WEBER COUNTY MOSQUITO ABATEMENT DISTRICT (K)	
		4130 ROY WATER CONSERVANCY SUBDISTRICT (P)	
		4150 HOOPER WATER IMPROVEMENT DISTRICT (T)	

Weber County Tax Areas

3/10/2003

Tax Area #	Year	Nomenclature	Cnty Dist ID
3048	2003	, 1010 , 2020 , 3090 , 4005 , 4015 , 4080 , 4130 , 4150 , 4220 , 6013 4220 WEBER COUNTY SEWER SERVICE AREA # 2 (F-F) 6013 AREAWITHDRAWN FROM WEBER COUNTY FIRE PROTECTION SERVICE AREA #4 (IV)	334
3071	2003	, 1010 , 2020 , 3040 , 4005 , 4010 , 4070 , 4080 , 6013 1010 WEBER COUNTY 2020 WEBER COUNTY SCHOOL DISTRICT 3040 NORTH OGDEN 4005 WEBER BASIN WATER CONSERVANCY DISTRICT (A) 4010 CENTRAL WEBER SEWER IMPROVEMENT DISTRICT (B) 4070 BONA VISTA WATER IMPROVEMENT DISTRICT (J) 4080 WEBER COUNTY MOSQUITO ABATEMENT DISTRICT (K) 6013 AREAWITHDRAWN FROM WEBER COUNTY FIRE PROTECTION SERVICE AREA #4 (IV)	333
3075	2003	, 1010 , 2020 , 3020 , 4005 , 4010 , 4070 , 4080 , 6013 1010 WEBER COUNTY 2020 WEBER COUNTY SCHOOL DISTRICT 3020 HARRISVILLE 4005 WEBER BASIN WATER CONSERVANCY DISTRICT (A) 4010 CENTRAL WEBER SEWER IMPROVEMENT DISTRICT (B) 4070 BONA VISTA WATER IMPROVEMENT DISTRICT (J) 4080 WEBER COUNTY MOSQUITO ABATEMENT DISTRICT (K) 6013 AREAWITHDRAWN FROM WEBER COUNTY FIRE PROTECTION SERVICE AREA #4 (IV)	365
3076	2003	, 1010 , 2020 , 3020 , 4005 , 4010 , 4020 , 4070 , 4080 , 6013 1010 WEBER COUNTY 2020 WEBER COUNTY SCHOOL DISTRICT 3020 HARRISVILLE 4005 WEBER BASIN WATER CONSERVANCY DISTRICT (A) 4010 CENTRAL WEBER SEWER IMPROVEMENT DISTRICT (B) 4020 BEN LOMON CEMETERY MAINT. DIST. (D) 4070 BONA VISTA WATER IMPROVEMENT DISTRICT (J) 4080 WEBER COUNTY MOSQUITO ABATEMENT DISTRICT (K) 6013 AREAWITHDRAWN FROM WEBER COUNTY FIRE PROTECTION SERVICE AREA #4 (IV)	366
3082	2003	, 1010 , 2010 , 3050 , 4005 , 4010 , 4070 , 4080 , 6030 , 8016 1010 WEBER COUNTY 2010 OGDEN CITY SCHOOL DISTRICT 3050 OGDEN 4005 WEBER BASIN WATER CONSERVANCY DISTRICT (A) 4010 CENTRAL WEBER SEWER IMPROVEMENT DISTRICT (B) 4070 BONA VISTA WATER IMPROVEMENT DISTRICT (J) 4080 WEBER COUNTY MOSQUITO ABATEMENT DISTRICT (K) 6030 OGDEN CITY - SPECIAL MUNICIPAL LEVIES TO PURCHASE W.B.W.C. WATER 8016 DEFENSE DEPOT OGDEN ECONOMIC - (A-16)	358
3083	2003	, 1010 , 2010 , 3050 , 4005 , 4010 , 4080 , 6030 , 8016 1010 WEBER COUNTY 2010 OGDEN CITY SCHOOL DISTRICT 3050 OGDEN 4005 WEBER BASIN WATER CONSERVANCY DISTRICT (A) 4010 CENTRAL WEBER SEWER IMPROVEMENT DISTRICT (B) 4080 WEBER COUNTY MOSQUITO ABATEMENT DISTRICT (K) 6030 OGDEN CITY - SPECIAL MUNICIPAL LEVIES TO PURCHASE W.B.W.C. WATER 8016 DEFENSE DEPOT OGDEN ECONOMIC - (A-16)	359
3091	2003	, 1010 , 2010 , 3050 , 4005 , 4010 , 4080 , 6030 , 8017 1010 WEBER COUNTY 2010 OGDEN CITY SCHOOL DISTRICT	367

Weber County Tax Areas

3/10/2003

Tax Area #	Year	Nomenclature	Cnty Dist ID
3091	2003	, 1010 , 2010 , 3050 , 4005 , 4010 , 4080 , 6030 , 8017	367
		3050 OGDEN	
		4005 WEBER BASIN WATER CONSERVANCY DISTRICT (A)	
		4010 CENTRAL WEBER SEWER IMPROVEMENT DISTRICT (B)	
		4080 WEBER COUNTY MOSQUITO ABATEMENT DISTRICT (K)	
		6030 OGDEN CITY - SPECIAL MUNICIPAL LEVIES TO PURCHASE W.B.W.C. WATER	
		8017 IOMEGA ECONOMIC PLAN - (A-17)	
3093	2003	, 1010 , 2010 , 3050 , 4005 , 4010 , 4080 , 6030 , 8018	368
		1010 WEBER COUNTY	
		2010 OGDEN CITY SCHOOL DISTRICT	
		3050 OGDEN	
		4005 WEBER BASIN WATER CONSERVANCY DISTRICT (A)	
		4010 CENTRAL WEBER SEWER IMPROVEMENT DISTRICT (B)	
		4080 WEBER COUNTY MOSQUITO ABATEMENT DISTRICT (K)	
		6030 OGDEN CITY - SPECIAL MUNICIPAL LEVIES TO PURCHASE W.B.W.C. WATER	
		8018 AMERICAN CAN RDA PROJECT - (A-18)	
3095	2003	, 1010 , 2020 , 3035 , 4005 , 4030 , 4070 , 4080 , 4210 , 6013	363
		1010 WEBER COUNTY	
		2020 WEBER COUNTY SCHOOL DISTRICT	
		3035 MARRIOTT-SLATERVILLE	
		4005 WEBER BASIN WATER CONSERVANCY DISTRICT (A)	
		4030 PLAIN CITY CEMETERY MAINTENANCE DISTRICT (E)	
		4070 BONA VISTA WATER IMPROVEMENT DISTRICT (J)	
		4080 WEBER COUNTY MOSQUITO ABATEMENT DISTRICT (K)	
		4210 WEBER FIRE DISTRICT (E-E)	
		6013 AREAWITHDRAWN FROM WEBER COUNTY FIRE PROTECTION SERVICE AREA #4 (IV)	
3096	2003	, 1010 , 2020 , 3035 , 4005 , 4070 , 4080 , 4210 , 6013	361
		1010 WEBER COUNTY	
		2020 WEBER COUNTY SCHOOL DISTRICT	
		3035 MARRIOTT-SLATERVILLE	
		4005 WEBER BASIN WATER CONSERVANCY DISTRICT (A)	
		4070 BONA VISTA WATER IMPROVEMENT DISTRICT (J)	
		4080 WEBER COUNTY MOSQUITO ABATEMENT DISTRICT (K)	
		4210 WEBER FIRE DISTRICT (E-E)	
		6013 AREAWITHDRAWN FROM WEBER COUNTY FIRE PROTECTION SERVICE AREA #4 (IV)	
3099	2003	, 1010 , 2020 , 3035 , 4005 , 4040 , 4080 , 4100 , 4210 , 6013	364
		1010 WEBER COUNTY	
		2020 WEBER COUNTY SCHOOL DISTRICT	
		3035 MARRIOTT-SLATERVILLE	
		4005 WEBER BASIN WATER CONSERVANCY DISTRICT (A)	
		4040 WEST WEBER-TAYLOR CEMETERY MAINTENANCE DISTRICT (F)	
		4080 WEBER COUNTY MOSQUITO ABATEMENT DISTRICT (K)	
		4100 TAYLOR-WEST WEBER WATER IMPROVEMENT DISTRICT (M)	
		4210 WEBER FIRE DISTRICT (E-E)	
		6013 AREAWITHDRAWN FROM WEBER COUNTY FIRE PROTECTION SERVICE AREA #4 (IV)	
3129	2003	, 1010 , 2020 , 3035 , 4005 , 4010 , 4070 , 4080 , 4210 , 6013	362
		1010 WEBER COUNTY	
		2020 WEBER COUNTY SCHOOL DISTRICT	
		3035 MARRIOTT-SLATERVILLE	
		4005 WEBER BASIN WATER CONSERVANCY DISTRICT (A)	
		4010 CENTRAL WEBER SEWER IMPROVEMENT DISTRICT (B)	

Weber County Tax Areas

3/10/2003

Tax Area #	Year	Nomenclature	Cnty Dist ID
3129	2003	, 1010 , 2020 , 3035 , 4005 , 4010 , 4070 , 4080 , 4210 , 6013	362
		4070 BONA VISTA WATER IMPROVEMENT DISTRICT (J)	
		4080 WEBER COUNTY MOSQUITO ABATEMENT DISTRICT (K)	
		4210 WEBER FIRE DISTRICT (E-E)	
		6013 AREAWITHDRAWN FROM WEBER COUNTY FIRE PROTECTION SERVICE AREA #4 (IV)	
3136	2003	, 1010 , 2020 , 3020 , 4005 , 4010 , 4020 , 4080 , 6013	373
		1010 WEBER COUNTY	
		2020 WEBER COUNTY SCHOOL DISTRICT	
		3020 HARRISVILLE	
		4005 WEBER BASIN WATER CONSERVANCY DISTRICT (A)	
		4010 CENTRAL WEBER SEWER IMPROVEMENT DISTRICT (B)	
		4020 BEN LOMON CEMETERY MAINT. DIST. (D)	
		4080 WEBER COUNTY MOSQUITO ABATEMENT DISTRICT (K)	
		6013 AREAWITHDRAWN FROM WEBER COUNTY FIRE PROTECTION SERVICE AREA #4 (IV)	
3137	2003	, 1010 , 2020 , 3020 , 4005 , 4010 , 4080 , 6013	372
		1010 WEBER COUNTY	
		2020 WEBER COUNTY SCHOOL DISTRICT	
		3020 HARRISVILLE	
		4005 WEBER BASIN WATER CONSERVANCY DISTRICT (A)	
		4010 CENTRAL WEBER SEWER IMPROVEMENT DISTRICT (B)	
		4080 WEBER COUNTY MOSQUITO ABATEMENT DISTRICT (K)	
		6013 AREAWITHDRAWN FROM WEBER COUNTY FIRE PROTECTION SERVICE AREA #4 (IV)	
3139	2003	, 1010 , 2020 , 3010 , 4005 , 4010 , 4070 , 4080 , 4210 , 6013	145
		1010 WEBER COUNTY	
		2020 WEBER COUNTY SCHOOL DISTRICT	
		3010 FARR WEST	
		4005 WEBER BASIN WATER CONSERVANCY DISTRICT (A)	
		4010 CENTRAL WEBER SEWER IMPROVEMENT DISTRICT (B)	
		4070 BONA VISTA WATER IMPROVEMENT DISTRICT (J)	
		4080 WEBER COUNTY MOSQUITO ABATEMENT DISTRICT (K)	
		4210 WEBER FIRE DISTRICT (E-E)	
		6013 AREAWITHDRAWN FROM WEBER COUNTY FIRE PROTECTION SERVICE AREA #4 (IV)	
3140	2003	, 1010 , 2020 , 3010 , 4005 , 4030 , 4070 , 4080 , 4210 , 6013	308
		1010 WEBER COUNTY	
		2020 WEBER COUNTY SCHOOL DISTRICT	
		3010 FARR WEST	
		4005 WEBER BASIN WATER CONSERVANCY DISTRICT (A)	
		4030 PLAIN CITY CEMETERY MAINTENANCE DISTRICT (E)	
		4070 BONA VISTA WATER IMPROVEMENT DISTRICT (J)	
		4080 WEBER COUNTY MOSQUITO ABATEMENT DISTRICT (K)	
		4210 WEBER FIRE DISTRICT (E-E)	
		6013 AREAWITHDRAWN FROM WEBER COUNTY FIRE PROTECTION SERVICE AREA #4 (IV)	
3141	2003	, 1010 , 2020 , 3030 , 4005 , 4080 , 4210 , 6013	035
		1010 WEBER COUNTY	
		2020 WEBER COUNTY SCHOOL DISTRICT	
		3030 HUNTSVILLE	
		4005 WEBER BASIN WATER CONSERVANCY DISTRICT (A)	
		4080 WEBER COUNTY MOSQUITO ABATEMENT DISTRICT (K)	
		4210 WEBER FIRE DISTRICT (E-E)	
		6013 AREAWITHDRAWN FROM WEBER COUNTY FIRE PROTECTION SERVICE AREA #4 (IV)	

Weber County Tax Areas

3/10/2003

Tax Area #	Year	Nomenclature	Cnty Dist ID
3143	2003	, 1010 , 2020 , 3010 , 4005 , 4010 , 4080 , 4210 , 6013	083
		1010 WEBER COUNTY	
		2020 WEBER COUNTY SCHOOL DISTRICT	
		3010 FARR WEST	
		4005 WEBER BASIN WATER CONSERVANCY DISTRICT (A)	
		4010 CENTRAL WEBER SEWER IMPROVEMENT DISTRICT (B)	
		4080 WEBER COUNTY MOSQUITO ABATEMENT DISTRICT (K)	
		4210 WEBER FIRE DISTRICT (E-E)	
		6013 AREAWITHDRAWN FROM WEBER COUNTY FIRE PROTECTION SERVICE AREA #4 (IV)	
3145	2003	, 1010 , 2020 , 3010 , 4005 , 4030 , 4080 , 4210 , 6013	307
		1010 WEBER COUNTY	
		2020 WEBER COUNTY SCHOOL DISTRICT	
		3010 FARR WEST	
		4005 WEBER BASIN WATER CONSERVANCY DISTRICT (A)	
		4030 PLAIN CITY CEMETERY MAINTENANCE DISTRICT (E)	
		4080 WEBER COUNTY MOSQUITO ABATEMENT DISTRICT (K)	
		4210 WEBER FIRE DISTRICT (E-E)	
		6013 AREAWITHDRAWN FROM WEBER COUNTY FIRE PROTECTION SERVICE AREA #4 (IV)	
3146	2003	, 1010 , 2020 , 3010 , 4005 , 4010 , 4070 , 4080 , 4210 , 6013 , 8251	268
		1010 WEBER COUNTY	
		2020 WEBER COUNTY SCHOOL DISTRICT	
		3010 FARR WEST	
		4005 WEBER BASIN WATER CONSERVANCY DISTRICT (A)	
		4010 CENTRAL WEBER SEWER IMPROVEMENT DISTRICT (B)	
		4070 BONA VISTA WATER IMPROVEMENT DISTRICT (J)	
		4080 WEBER COUNTY MOSQUITO ABATEMENT DISTRICT (K)	
		4210 WEBER FIRE DISTRICT (E-E)	
		6013 AREAWITHDRAWN FROM WEBER COUNTY FIRE PROTECTION SERVICE AREA #4 (IV)	
		8251 REDEVELOPMENT PLAN OF WEBER COUNTY REDEVELOPMENT PROJECT AREA NO. 2 - (F-	
3173	2003	, 1010 , 2020 , 3130 , 4005 , 4010 , 4070 , 4080 , 4210 , 4220 , 4285 , 6013	288
		1010 WEBER COUNTY	
		2020 WEBER COUNTY SCHOOL DISTRICT	
		3130 WEST HAVEN	
		4005 WEBER BASIN WATER CONSERVANCY DISTRICT (A)	
		4010 CENTRAL WEBER SEWER IMPROVEMENT DISTRICT (B)	
		4070 BONA VISTA WATER IMPROVEMENT DISTRICT (J)	
		4080 WEBER COUNTY MOSQUITO ABATEMENT DISTRICT (K)	
		4210 WEBER FIRE DISTRICT (E-E)	
		4220 WEBER COUNTY SEWER SERVICE AREA # 2 (F-F)	
		4285 WEST HAVEN WASTE WATER SPECIAL SERVICE DISTRICT (O-O)	
		6013 AREAWITHDRAWN FROM WEBER COUNTY FIRE PROTECTION SERVICE AREA #4 (IV)	
3174	2003	, 1010 , 2020 , 3130 , 4005 , 4010 , 4080 , 4130 , 4210 , 4220 , 4285 , 6013	352
		1010 WEBER COUNTY	
		2020 WEBER COUNTY SCHOOL DISTRICT	
		3130 WEST HAVEN	
		4005 WEBER BASIN WATER CONSERVANCY DISTRICT (A)	
		4010 CENTRAL WEBER SEWER IMPROVEMENT DISTRICT (B)	
		4080 WEBER COUNTY MOSQUITO ABATEMENT DISTRICT (K)	
		4130 ROY WATER CONSERVANCY SUBDISTRICT (P)	

Weber County Tax Areas

3/10/2003

Tax Area #	Year	Nomenclature	Cnty Dist ID
3174	2003	, 1010 , 2020 , 3130 , 4005 , 4010 , 4080 , 4130 , 4210 , 4220 , 4285 , 6013	352
		4210 WEBER FIRE DISTRICT (E-E)	
		4220 WEBER COUNTY SEWER SERVICE AREA # 2 (F-F)	
		4285 WEST HAVEN WASTE WATER SPECIAL SERVICE DISTRICT (O-O)	
		6013 AREAWITHDRAWN FROM WEBER COUNTY FIRE PROTECTION SERVICE AREA #4 (IV)	
3177	2003	, 1010 , 2020 , 3130 , 4005 , 4010 , 4070 , 4080 , 4210 , 4285 , 6013	170 276
		1010 WEBER COUNTY	
		2020 WEBER COUNTY SCHOOL DISTRICT	
		3130 WEST HAVEN	
		4005 WEBER BASIN WATER CONSERVANCY DISTRICT (A)	
		4010 CENTRAL WEBER SEWER IMPROVEMENT DISTRICT (B)	
		4070 BONA VISTA WATER IMPROVEMENT DISTRICT (J)	
		4080 WEBER COUNTY MOSQUITO ABATEMENT DISTRICT (K)	
		4210 WEBER FIRE DISTRICT (E-E)	
		4285 WEST HAVEN WASTE WATER SPECIAL SERVICE DISTRICT (O-O)	
		6013 AREAWITHDRAWN FROM WEBER COUNTY FIRE PROTECTION SERVICE AREA #4 (IV)	
3179	2003	, 1010 , 2020 , 3130 , 4005 , 4010 , 4080 , 4100 , 4210 , 4285 , 6013	280
		1010 WEBER COUNTY	
		2020 WEBER COUNTY SCHOOL DISTRICT	
		3130 WEST HAVEN	
		4005 WEBER BASIN WATER CONSERVANCY DISTRICT (A)	
		4010 CENTRAL WEBER SEWER IMPROVEMENT DISTRICT (B)	
		4080 WEBER COUNTY MOSQUITO ABATEMENT DISTRICT (K)	
		4100 TAYLOR-WEST WEBER WATER IMPROVEMENT DISTRICT (M)	
		4210 WEBER FIRE DISTRICT (E-E)	
		4285 WEST HAVEN WASTE WATER SPECIAL SERVICE DISTRICT (O-O)	
		6013 AREAWITHDRAWN FROM WEBER COUNTY FIRE PROTECTION SERVICE AREA #4 (IV)	
3180	2003	, 1010 , 2020 , 3130 , 4005 , 4010 , 4070 , 4080 , 4100 , 4210 , 4285 , 6013	239
		1010 WEBER COUNTY	
		2020 WEBER COUNTY SCHOOL DISTRICT	
		3130 WEST HAVEN	
		4005 WEBER BASIN WATER CONSERVANCY DISTRICT (A)	
		4010 CENTRAL WEBER SEWER IMPROVEMENT DISTRICT (B)	
		4070 BONA VISTA WATER IMPROVEMENT DISTRICT (J)	
		4080 WEBER COUNTY MOSQUITO ABATEMENT DISTRICT (K)	
		4100 TAYLOR-WEST WEBER WATER IMPROVEMENT DISTRICT (M)	
		4210 WEBER FIRE DISTRICT (E-E)	
		4285 WEST HAVEN WASTE WATER SPECIAL SERVICE DISTRICT (O-O)	
		6013 AREAWITHDRAWN FROM WEBER COUNTY FIRE PROTECTION SERVICE AREA #4 (IV)	
3181	2003	, 1010 , 2020 , 3130 , 4005 , 4010 , 4080 , 4210 , 4285 , 6013	281
		1010 WEBER COUNTY	
		2020 WEBER COUNTY SCHOOL DISTRICT	
		3130 WEST HAVEN	
		4005 WEBER BASIN WATER CONSERVANCY DISTRICT (A)	
		4010 CENTRAL WEBER SEWER IMPROVEMENT DISTRICT (B)	
		4080 WEBER COUNTY MOSQUITO ABATEMENT DISTRICT (K)	
		4210 WEBER FIRE DISTRICT (E-E)	
		4285 WEST HAVEN WASTE WATER SPECIAL SERVICE DISTRICT (O-O)	
		6013 AREAWITHDRAWN FROM WEBER COUNTY FIRE PROTECTION SERVICE AREA #4 (IV)	

Weber County Tax Areas

3/10/2003

Tax Area #	Year	Nomenclature	Cnty Dist ID
3182	2003	, 1010 , 2020 , 3130 , 4005 , 4010 , 4080 , 4210 , 4220 , 4285 , 6013	323
		1010 WEBER COUNTY	
		2020 WEBER COUNTY SCHOOL DISTRICT	
		3130 WEST HAVEN	
		4005 WEBER BASIN WATER CONSERVANCY DISTRICT (A)	
		4010 CENTRAL WEBER SEWER IMPROVEMENT DISTRICT (B)	
		4080 WEBER COUNTY MOSQUITO ABATEMENT DISTRICT (K)	
		4210 WEBER FIRE DISTRICT (E-E)	
		4220 WEBER COUNTY SEWER SERVICE AREA # 2 (F-F)	
		4285 WEST HAVEN WASTE WATER SPECIAL SERVICE DISTRICT (O-O)	
		6013 AREAWITHDRAWN FROM WEBER COUNTY FIRE PROTECTION SERVICE AREA #4 (IV)	
3184	2003	, 1010 , 2020 , 3130 , 4005 , 4010 , 4080 , 4100 , 4210 , 4220 , 4285 , 6013	292
		1010 WEBER COUNTY	
		2020 WEBER COUNTY SCHOOL DISTRICT	
		3130 WEST HAVEN	
		4005 WEBER BASIN WATER CONSERVANCY DISTRICT (A)	
		4010 CENTRAL WEBER SEWER IMPROVEMENT DISTRICT (B)	
		4080 WEBER COUNTY MOSQUITO ABATEMENT DISTRICT (K)	
		4100 TAYLOR-WEST WEBER WATER IMPROVEMENT DISTRICT (M)	
		4210 WEBER FIRE DISTRICT (E-E)	
		4220 WEBER COUNTY SEWER SERVICE AREA # 2 (F-F)	
		4285 WEST HAVEN WASTE WATER SPECIAL SERVICE DISTRICT (O-O)	
		6013 AREAWITHDRAWN FROM WEBER COUNTY FIRE PROTECTION SERVICE AREA #4 (IV)	
3186	2003	, 1010 , 2020 , 3130 , 4005 , 4010 , 4080 , 4150 , 4210 , 4285 , 6013	278
		1010 WEBER COUNTY	
		2020 WEBER COUNTY SCHOOL DISTRICT	
		3130 WEST HAVEN	
		4005 WEBER BASIN WATER CONSERVANCY DISTRICT (A)	
		4010 CENTRAL WEBER SEWER IMPROVEMENT DISTRICT (B)	
		4080 WEBER COUNTY MOSQUITO ABATEMENT DISTRICT (K)	
		4150 HOOPER WATER IMPROVEMENT DISTRICT (T)	
		4210 WEBER FIRE DISTRICT (E-E)	
		4285 WEST HAVEN WASTE WATER SPECIAL SERVICE DISTRICT (O-O)	
		6013 AREAWITHDRAWN FROM WEBER COUNTY FIRE PROTECTION SERVICE AREA #4 (IV)	
3187	2003	, 1010 , 2020 , 3130 , 4005 , 4010 , 4080 , 4150 , 4210 , 4220 , 4285 , 6013	324
		1010 WEBER COUNTY	
		2020 WEBER COUNTY SCHOOL DISTRICT	
		3130 WEST HAVEN	
		4005 WEBER BASIN WATER CONSERVANCY DISTRICT (A)	
		4010 CENTRAL WEBER SEWER IMPROVEMENT DISTRICT (B)	
		4080 WEBER COUNTY MOSQUITO ABATEMENT DISTRICT (K)	
		4150 HOOPER WATER IMPROVEMENT DISTRICT (T)	
		4210 WEBER FIRE DISTRICT (E-E)	
		4220 WEBER COUNTY SEWER SERVICE AREA # 2 (F-F)	
		4285 WEST HAVEN WASTE WATER SPECIAL SERVICE DISTRICT (O-O)	
		6013 AREAWITHDRAWN FROM WEBER COUNTY FIRE PROTECTION SERVICE AREA #4 (IV)	
3188	2003	, 1010 , 2020 , 3130 , 4005 , 4010 , 4015 , 4080 , 4150 , 4210 , 4220 , 4285 , 6013	287
		1010 WEBER COUNTY	
		2020 WEBER COUNTY SCHOOL DISTRICT	
		3130 WEST HAVEN	
		4005 WEBER BASIN WATER CONSERVANCY DISTRICT (A)	

Weber County Tax Areas

3/10/2003

Tax Area #	Year	Nomenclature	Cnty Dist ID
3188	2003	, 1010 , 2020 , 3130 , 4005 , 4010 , 4015 , 4080 , 4150 , 4210 , 4220 , 4285 , 6013	287
		4010 CENTRAL WEBER SEWER IMPROVEMENT DISTRICT (B)	
		4015 NORTH DAVIS COUNTY SEWER DISTRICT (C)	
		4080 WEBER COUNTY MOSQUITO ABATEMENT DISTRICT (K)	
		4150 HOOPER WATER IMPROVEMENT DISTRICT (T)	
		4210 WEBER FIRE DISTRICT (E-E)	
		4220 WEBER COUNTY SEWER SERVICE AREA # 2 (F-F)	
		4285 WEST HAVEN WASTE WATER SPECIAL SERVICE DISTRICT (O-O)	
		6013 AREAWITHDRAWN FROM WEBER COUNTY FIRE PROTECTION SERVICE AREA #4 (IV)	
3189	2003	, 1010 , 2020 , 3130 , 4005 , 4010 , 4015 , 4080 , 4150 , 4210 , 4285 , 6013	282
		1010 WEBER COUNTY	
		2020 WEBER COUNTY SCHOOL DISTRICT	
		3130 WEST HAVEN	
		4005 WEBER BASIN WATER CONSERVANCY DISTRICT (A)	
		4010 CENTRAL WEBER SEWER IMPROVEMENT DISTRICT (B)	
		4015 NORTH DAVIS COUNTY SEWER DISTRICT (C)	
		4080 WEBER COUNTY MOSQUITO ABATEMENT DISTRICT (K)	
		4150 HOOPER WATER IMPROVEMENT DISTRICT (T)	
		4210 WEBER FIRE DISTRICT (E-E)	
		4285 WEST HAVEN WASTE WATER SPECIAL SERVICE DISTRICT (O-O)	
		6013 AREAWITHDRAWN FROM WEBER COUNTY FIRE PROTECTION SERVICE AREA #4 (IV)	
3190	2003	, 1010 , 2020 , 3130 , 4005 , 4015 , 4080 , 4150 , 4210 , 4285 , 6013	370
		1010 WEBER COUNTY	
		2020 WEBER COUNTY SCHOOL DISTRICT	
		3130 WEST HAVEN	
		4005 WEBER BASIN WATER CONSERVANCY DISTRICT (A)	
		4015 NORTH DAVIS COUNTY SEWER DISTRICT (C)	
		4080 WEBER COUNTY MOSQUITO ABATEMENT DISTRICT (K)	
		4150 HOOPER WATER IMPROVEMENT DISTRICT (T)	
		4210 WEBER FIRE DISTRICT (E-E)	
		4285 WEST HAVEN WASTE WATER SPECIAL SERVICE DISTRICT (O-O)	
		6013 AREAWITHDRAWN FROM WEBER COUNTY FIRE PROTECTION SERVICE AREA #4 (IV)	
3191	2003	, 1010 , 2020 , 3130 , 4005 , 4015 , 4080 , 4130 , 4150 , 4210 , 4285 , 6013	371
		1010 WEBER COUNTY	
		2020 WEBER COUNTY SCHOOL DISTRICT	
		3130 WEST HAVEN	
		4005 WEBER BASIN WATER CONSERVANCY DISTRICT (A)	
		4015 NORTH DAVIS COUNTY SEWER DISTRICT (C)	
		4080 WEBER COUNTY MOSQUITO ABATEMENT DISTRICT (K)	
		4130 ROY WATER CONSERVANCY SUBDISTRICT (P)	
		4150 HOOPER WATER IMPROVEMENT DISTRICT (T)	
		4210 WEBER FIRE DISTRICT (E-E)	
		4285 WEST HAVEN WASTE WATER SPECIAL SERVICE DISTRICT (O-O)	
		6013 AREAWITHDRAWN FROM WEBER COUNTY FIRE PROTECTION SERVICE AREA #4 (IV)	
3192	2003	, 1010 , 2020 , 3130 , 4005 , 4010 , 4015 , 4080 , 4130 , 4150 , 4210 , 4285 , 6013	283
		1010 WEBER COUNTY	
		2020 WEBER COUNTY SCHOOL DISTRICT	
		3130 WEST HAVEN	
		4005 WEBER BASIN WATER CONSERVANCY DISTRICT (A)	
		4010 CENTRAL WEBER SEWER IMPROVEMENT DISTRICT (B)	
		4015 NORTH DAVIS COUNTY SEWER DISTRICT (C)	

Weber County Tax Areas

3/10/2003

Tax Area #	Year	Nomenclature	Cnty Dist ID
3192	2003	, 1010 , 2020 , 3130 , 4005 , 4010 , 4015 , 4080 , 4130 , 4150 , 4210 , 4285 , 6013	283
		4080 WEBER COUNTY MOSQUITO ABATEMENT DISTRICT (K)	
		4130 ROY WATER CONSERVANCY SUBDISTRICT (P)	
		4150 HOOPER WATER IMPROVEMENT DISTRICT (T)	
		4210 WEBER FIRE DISTRICT (E-E)	
		4285 WEST HAVEN WASTE WATER SPECIAL SERVICE DISTRICT (O-O)	
		6013 AREAWITHDRAWN FROM WEBER COUNTY FIRE PROTECTION SERVICE AREA #4 (IV)	
3194	2003	, 1010 , 2020 , 3130 , 4005 , 4010 , 4080 , 4130 , 4210 , 4285 , 6013	206
		1010 WEBER COUNTY	
		2020 WEBER COUNTY SCHOOL DISTRICT	
		3130 WEST HAVEN	
		4005 WEBER BASIN WATER CONSERVANCY DISTRICT (A)	
		4010 CENTRAL WEBER SEWER IMPROVEMENT DISTRICT (B)	
		4080 WEBER COUNTY MOSQUITO ABATEMENT DISTRICT (K)	
		4130 ROY WATER CONSERVANCY SUBDISTRICT (P)	
		4210 WEBER FIRE DISTRICT (E-E)	
		4285 WEST HAVEN WASTE WATER SPECIAL SERVICE DISTRICT (O-O)	
		6013 AREAWITHDRAWN FROM WEBER COUNTY FIRE PROTECTION SERVICE AREA #4 (IV)	
3241	2003	, 1010 , 2020 , 3090 , 4005 , 4015 , 4060 , 4080 , 4130	348
		1010 WEBER COUNTY	
		2020 WEBER COUNTY SCHOOL DISTRICT	
		3090 ROY	
		4005 WEBER BASIN WATER CONSERVANCY DISTRICT (A)	
		4015 NORTH DAVIS COUNTY SEWER DISTRICT (C)	
		4060 HOOPER CEMETERY MAINTENANCE DISTRICT (H)	
		4080 WEBER COUNTY MOSQUITO ABATEMENT DISTRICT (K)	
		4130 ROY WATER CONSERVANCY SUBDISTRICT (P)	
3242	2003	, 1010 , 2020 , 3090 , 4005 , 4080 , 4130 , 4220 , 6013	353
		1010 WEBER COUNTY	
		2020 WEBER COUNTY SCHOOL DISTRICT	
		3090 ROY	
		4005 WEBER BASIN WATER CONSERVANCY DISTRICT (A)	
		4080 WEBER COUNTY MOSQUITO ABATEMENT DISTRICT (K)	
		4130 ROY WATER CONSERVANCY SUBDISTRICT (P)	
		4220 WEBER COUNTY SEWER SERVICE AREA # 2 (F-F)	
		6013 AREAWITHDRAWN FROM WEBER COUNTY FIRE PROTECTION SERVICE AREA #4 (IV)	
3243	2003	, 1010 , 2020 , 3090 , 4005 , 4015 , 4080 , 4130 , 4220 , 6013	385
		1010 WEBER COUNTY	
		2020 WEBER COUNTY SCHOOL DISTRICT	
		3090 ROY	
		4005 WEBER BASIN WATER CONSERVANCY DISTRICT (A)	
		4015 NORTH DAVIS COUNTY SEWER DISTRICT (C)	
		4080 WEBER COUNTY MOSQUITO ABATEMENT DISTRICT (K)	
		4130 ROY WATER CONSERVANCY SUBDISTRICT (P)	
		4220 WEBER COUNTY SEWER SERVICE AREA # 2 (F-F)	
		6013 AREAWITHDRAWN FROM WEBER COUNTY FIRE PROTECTION SERVICE AREA #4 (IV)	
3244	2003	, 1010 , 2020 , 3090 , 4005 , 4015 , 4080 , 4220 , 6013	
		1010 WEBER COUNTY	
		2020 WEBER COUNTY SCHOOL DISTRICT	
		3090 ROY	
		4005 WEBER BASIN WATER CONSERVANCY DISTRICT (A)	
		4015 NORTH DAVIS COUNTY SEWER DISTRICT (C)	

Weber County Tax Areas

3/10/2003

Tax Area #	Year	Nomenclature	Cnty Dist ID
3244	2003	, 1010 , 2020 , 3090 , 4005 , 4015 , 4080 , 4220 , 6013	
		4080 WEBER COUNTY MOSQUITO ABATEMENT DISTRICT (K)	
		4220 WEBER COUNTY SEWER SERVICE AREA # 2 (F-F)	
		6013 AREAWITHDRAWN FROM WEBER COUNTY FIRE PROTECTION SERVICE AREA #4 (IV)	
3246	2003	, 1010 , 2020 , 4005 , 4040 , 4080 , 4100 , 4210 , 6013	053
		1010 WEBER COUNTY	
		2020 WEBER COUNTY SCHOOL DISTRICT	
		4005 WEBER BASIN WATER CONSERVANCY DISTRICT (A)	
		4040 WEST WEBER-TAYLOR CEMETERY MAINTENANCE DISTRICT (F)	
		4080 WEBER COUNTY MOSQUITO ABATEMENT DISTRICT (K)	
		4100 TAYLOR-WEST WEBER WATER IMPROVEMENT DISTRICT (M)	
		4210 WEBER FIRE DISTRICT (E-E)	
		6013 AREAWITHDRAWN FROM WEBER COUNTY FIRE PROTECTION SERVICE AREA #4 (IV)	
3248	2003	, 1010 , 2020 , 3090 , 4005 , 4015 , 4080 , 4130 , 8056	383
		1010 WEBER COUNTY	
		2020 WEBER COUNTY SCHOOL DISTRICT	
		3090 ROY	
		4005 WEBER BASIN WATER CONSERVANCY DISTRICT (A)	
		4015 NORTH DAVIS COUNTY SEWER DISTRICT (C)	
		4080 WEBER COUNTY MOSQUITO ABATEMENT DISTRICT (K)	
		4130 ROY WATER CONSERVANCY SUBDISTRICT (P)	
		8056 1900 WEST REDEVELOPMENT PROJECT AREA - ROY CITY - (B-5)	
3249	2003	, 1010 , 2010 , 3050 , 4005 , 4010 , 4080 , 6030 , 8020	382
		1010 WEBER COUNTY	
		2010 OGDEN CITY SCHOOL DISTRICT	
		3050 OGDEN	
		4005 WEBER BASIN WATER CONSERVANCY DISTRICT (A)	
		4010 CENTRAL WEBER SEWER IMPROVEMENT DISTRICT (B)	
		4080 WEBER COUNTY MOSQUITO ABATEMENT DISTRICT (K)	
		6030 OGDEN CITY - SPECIAL MUNICIPAL LEVIES TO PURCHASE W.B.W.C. WATER	
		8020 WEST 12TH STREET ECONOMIC DEVELOPMENT PLAN - OGDEN CITY - (A-20)	
3250	2003	, 1010 , 2010 , 3050 , 4005 , 4010 , 4080 , 6030 , 8021	387
		1010 WEBER COUNTY	
		2010 OGDEN CITY SCHOOL DISTRICT	
		3050 OGDEN	
		4005 WEBER BASIN WATER CONSERVANCY DISTRICT (A)	
		4010 CENTRAL WEBER SEWER IMPROVEMENT DISTRICT (B)	
		4080 WEBER COUNTY MOSQUITO ABATEMENT DISTRICT (K)	
		6030 OGDEN CITY - SPECIAL MUNICIPAL LEVIES TO PURCHASE W.B.W.C. WATER	
		8021 HINCKLEY DRIVE ECONOMIC DEVELOPMENT PLAN - OGDEN CITY - (A-21)	
3253	2003	, 1010 , 2020 , 3100 , 4005 , 4010 , 4080 , 6050 , 8103	381
		1010 WEBER COUNTY	
		2020 WEBER COUNTY SCHOOL DISTRICT	
		3100 SOUTH OGDEN	
		4005 WEBER BASIN WATER CONSERVANCY DISTRICT (A)	
		4010 CENTRAL WEBER SEWER IMPROVEMENT DISTRICT (B)	
		4080 WEBER COUNTY MOSQUITO ABATEMENT DISTRICT (K)	
		6050 SOUTH OGDEN - SPECIAL MUNICIPAL LEVIES TO PURCHASE W.B.W.C. WATER	
		8103 HINCKLEY REDEVELOPMENT PROJECT AREA - SOUTH OGDEN - (C-3)	
3254	2003	, 1010 , 2020 , 3025 , 4080 , 4210 , 6013	
		1010 WEBER COUNTY	
		2020 WEBER COUNTY SCHOOL DISTRICT	

Weber County Tax Areas

3/10/2003

Tax Area #	Year	Nomenclature	Cnty Dist ID
3254	2003	, 1010 , 2020 , 3025 , 4080 , 4210 , 6013	
		3025 HOOPER	
		4080 WEBER COUNTY MOSQUITO ABATEMENT DISTRICT (K)	
		4210 WEBER FIRE DISTRICT (E-E)	
		6013 AREAWITHDRAWN FROM WEBER COUNTY FIRE PROTECTION SERVICE AREA #4 (IV)	
3255	2003	, 1010 , 2020 , 3025 , 4005 , 4040 , 4080 , 4210 , 6013	379
		1010 WEBER COUNTY	
		2020 WEBER COUNTY SCHOOL DISTRICT	
		3025 HOOPER	
		4005 WEBER BASIN WATER CONSERVANCY DISTRICT (A)	
		4040 WEST WEBER-TAYLOR CEMETERY MAINTENANCE DISTRICT (F)	
		4080 WEBER COUNTY MOSQUITO ABATEMENT DISTRICT (K)	
		4210 WEBER FIRE DISTRICT (E-E)	
		6013 AREAWITHDRAWN FROM WEBER COUNTY FIRE PROTECTION SERVICE AREA #4 (IV)	
3256	2003	, 1010 , 2020 , 3025 , 4005 , 4015 , 4060 , 4080 , 4150 , 4210 , 4220 , 6013	191
		1010 WEBER COUNTY	
		2020 WEBER COUNTY SCHOOL DISTRICT	
		3025 HOOPER	
		4005 WEBER BASIN WATER CONSERVANCY DISTRICT (A)	
		4015 NORTH DAVIS COUNTY SEWER DISTRICT (C)	
		4060 HOOPER CEMETERY MAINTENANCE DISTRICT (H)	
		4080 WEBER COUNTY MOSQUITO ABATEMENT DISTRICT (K)	
		4150 HOOPER WATER IMPROVEMENT DISTRICT (T)	
		4210 WEBER FIRE DISTRICT (E-E)	
		4220 WEBER COUNTY SEWER SERVICE AREA # 2 (F-F)	
		6013 AREAWITHDRAWN FROM WEBER COUNTY FIRE PROTECTION SERVICE AREA #4 (IV)	
3257	2003	, 1010 , 2020 , 3025 , 4005 , 4060 , 4080 , 4100 , 4150 , 4160 , 4210 , 6013	088
		1010 WEBER COUNTY	
		2020 WEBER COUNTY SCHOOL DISTRICT	
		3025 HOOPER	
		4005 WEBER BASIN WATER CONSERVANCY DISTRICT (A)	
		4060 HOOPER CEMETERY MAINTENANCE DISTRICT (H)	
		4080 WEBER COUNTY MOSQUITO ABATEMENT DISTRICT (K)	
		4100 TAYLOR-WEST WEBER WATER IMPROVEMENT DISTRICT (M)	
		4150 HOOPER WATER IMPROVEMENT DISTRICT (T)	
		4160 HOOPER PARK SERVICE AREA (W)	
		4210 WEBER FIRE DISTRICT (E-E)	
		6013 AREAWITHDRAWN FROM WEBER COUNTY FIRE PROTECTION SERVICE AREA #4 (IV)	
3258	2003	, 1010 , 2020 , 3025 , 4005 , 4060 , 4080 , 4100 , 4160 , 4210 , 6013	032
		1010 WEBER COUNTY	
		2020 WEBER COUNTY SCHOOL DISTRICT	
		3025 HOOPER	
		4005 WEBER BASIN WATER CONSERVANCY DISTRICT (A)	
		4060 HOOPER CEMETERY MAINTENANCE DISTRICT (H)	
		4080 WEBER COUNTY MOSQUITO ABATEMENT DISTRICT (K)	
		4100 TAYLOR-WEST WEBER WATER IMPROVEMENT DISTRICT (M)	
		4160 HOOPER PARK SERVICE AREA (W)	
		4210 WEBER FIRE DISTRICT (E-E)	
		6013 AREAWITHDRAWN FROM WEBER COUNTY FIRE PROTECTION SERVICE AREA #4 (IV)	

Weber County Tax Areas

3/10/2003

Tax Area #	Year	Nomenclature	Cnty Dist ID
3259	2003	, 1010 , 2020 , 3025 , 4005 , 4015 , 4080 , 4130 , 4210 , 6013	378
		1010 WEBER COUNTY	
		2020 WEBER COUNTY SCHOOL DISTRICT	
		3025 HOOPER	
		4005 WEBER BASIN WATER CONSERVANCY DISTRICT (A)	
		4015 NORTH DAVIS COUNTY SEWER DISTRICT (C)	
		4080 WEBER COUNTY MOSQUITO ABATEMENT DISTRICT (K)	
		4130 ROY WATER CONSERVANCY SUBDISTRICT (P)	
		4210 WEBER FIRE DISTRICT (E-E)	
		6013 AREAWITHDRAWN FROM WEBER COUNTY FIRE PROTECTION SERVICE AREA #4 (IV)	
3260	2003	, 1010 , 2020 , 3025 , 4005 , 4015 , 4080 , 4210 , 6013	037
		1010 WEBER COUNTY	
		2020 WEBER COUNTY SCHOOL DISTRICT	
		3025 HOOPER	
		4005 WEBER BASIN WATER CONSERVANCY DISTRICT (A)	
		4015 NORTH DAVIS COUNTY SEWER DISTRICT (C)	
		4080 WEBER COUNTY MOSQUITO ABATEMENT DISTRICT (K)	
		4210 WEBER FIRE DISTRICT (E-E)	
		6013 AREAWITHDRAWN FROM WEBER COUNTY FIRE PROTECTION SERVICE AREA #4 (IV)	
3261	2003	, 1010 , 2020 , 3025 , 4005 , 4015 , 4060 , 4080 , 4130 , 4150 , 4160 , 4210 , 4220 , 347	
		1010 WEBER COUNTY	
		2020 WEBER COUNTY SCHOOL DISTRICT	
		3025 HOOPER	
		4005 WEBER BASIN WATER CONSERVANCY DISTRICT (A)	
		4015 NORTH DAVIS COUNTY SEWER DISTRICT (C)	
		4060 HOOPER CEMETERY MAINTENANCE DISTRICT (H)	
		4080 WEBER COUNTY MOSQUITO ABATEMENT DISTRICT (K)	
		4130 ROY WATER CONSERVANCY SUBDISTRICT (P)	
		4150 HOOPER WATER IMPROVEMENT DISTRICT (T)	
		4160 HOOPER PARK SERVICE AREA (W)	
		4210 WEBER FIRE DISTRICT (E-E)	
		4220 WEBER COUNTY SEWER SERVICE AREA # 2 (F-F)	
		6013 AREAWITHDRAWN FROM WEBER COUNTY FIRE PROTECTION SERVICE AREA #4 (IV)	
3262	2003	, 1010 , 2020 , 3025 , 4005 , 4015 , 4060 , 4080 , 4150 , 4160 , 4210 , 4220 , 6013	190
		1010 WEBER COUNTY	
		2020 WEBER COUNTY SCHOOL DISTRICT	
		3025 HOOPER	
		4005 WEBER BASIN WATER CONSERVANCY DISTRICT (A)	
		4015 NORTH DAVIS COUNTY SEWER DISTRICT (C)	
		4060 HOOPER CEMETERY MAINTENANCE DISTRICT (H)	
		4080 WEBER COUNTY MOSQUITO ABATEMENT DISTRICT (K)	
		4150 HOOPER WATER IMPROVEMENT DISTRICT (T)	
		4160 HOOPER PARK SERVICE AREA (W)	
		4210 WEBER FIRE DISTRICT (E-E)	
		4220 WEBER COUNTY SEWER SERVICE AREA # 2 (F-F)	
		6013 AREAWITHDRAWN FROM WEBER COUNTY FIRE PROTECTION SERVICE AREA #4 (IV)	
3263	2003	, 1010 , 2020 , 3025 , 4005 , 4015 , 4060 , 4080 , 4130 , 4160 , 4210 , 6013	346
		1010 WEBER COUNTY	
		2020 WEBER COUNTY SCHOOL DISTRICT	
		3025 HOOPER	
		4005 WEBER BASIN WATER CONSERVANCY DISTRICT (A)	

Weber County Tax Areas

3/10/2003

Tax Area #	Year	Nomenclature	Cnty Dist ID
3263	2003	, 1010 , 2020 , 3025 , 4005 , 4015 , 4060 , 4080 , 4130 , 4160 , 4210 , 6013	346
		4015 NORTH DAVIS COUNTY SEWER DISTRICT (C)	
		4060 HOOPER CEMETERY MAINTENANCE DISTRICT (H)	
		4080 WEBER COUNTY MOSQUITO ABATEMENT DISTRICT (K)	
		4130 ROY WATER CONSERVANCY SUBDISTRICT (P)	
		4160 HOOPER PARK SERVICE AREA (W)	
		4210 WEBER FIRE DISTRICT (E-E)	
		6013 AREAWITHDRAWN FROM WEBER COUNTY FIRE PROTECTION SERVICE AREA #4 (IV)	
3264	2003	, 1010 , 2020 , 3025 , 4005 , 4015 , 4080 , 4150 , 4210 , 4220 , 6013	188
		1010 WEBER COUNTY	
		2020 WEBER COUNTY SCHOOL DISTRICT	
		3025 HOOPER	
		4005 WEBER BASIN WATER CONSERVANCY DISTRICT (A)	
		4015 NORTH DAVIS COUNTY SEWER DISTRICT (C)	
		4080 WEBER COUNTY MOSQUITO ABATEMENT DISTRICT (K)	
		4150 HOOPER WATER IMPROVEMENT DISTRICT (T)	
		4210 WEBER FIRE DISTRICT (E-E)	
		4220 WEBER COUNTY SEWER SERVICE AREA # 2 (F-F)	
		6013 AREAWITHDRAWN FROM WEBER COUNTY FIRE PROTECTION SERVICE AREA #4 (IV)	
3265	2003	, 1010 , 2020 , 3025 , 4005 , 4060 , 4080 , 4130 , 4150 , 4160 , 4210 , 6013	345
		1010 WEBER COUNTY	
		2020 WEBER COUNTY SCHOOL DISTRICT	
		3025 HOOPER	
		4005 WEBER BASIN WATER CONSERVANCY DISTRICT (A)	
		4060 HOOPER CEMETERY MAINTENANCE DISTRICT (H)	
		4080 WEBER COUNTY MOSQUITO ABATEMENT DISTRICT (K)	
		4130 ROY WATER CONSERVANCY SUBDISTRICT (P)	
		4150 HOOPER WATER IMPROVEMENT DISTRICT (T)	
		4160 HOOPER PARK SERVICE AREA (W)	
		4210 WEBER FIRE DISTRICT (E-E)	
		6013 AREAWITHDRAWN FROM WEBER COUNTY FIRE PROTECTION SERVICE AREA #4 (IV)	
3266	2003	, 1010 , 2020 , 3025 , 4005 , 4060 , 4080 , 4130 , 4160 , 4210 , 6013	344
		1010 WEBER COUNTY	
		2020 WEBER COUNTY SCHOOL DISTRICT	
		3025 HOOPER	
		4005 WEBER BASIN WATER CONSERVANCY DISTRICT (A)	
		4060 HOOPER CEMETERY MAINTENANCE DISTRICT (H)	
		4080 WEBER COUNTY MOSQUITO ABATEMENT DISTRICT (K)	
		4130 ROY WATER CONSERVANCY SUBDISTRICT (P)	
		4160 HOOPER PARK SERVICE AREA (W)	
		4210 WEBER FIRE DISTRICT (E-E)	
		6013 AREAWITHDRAWN FROM WEBER COUNTY FIRE PROTECTION SERVICE AREA #4 (IV)	
3267	2003	, 1010 , 2020 , 3025 , 4005 , 4060 , 4080 , 4160 , 4210 , 6013	030
		1010 WEBER COUNTY	
		2020 WEBER COUNTY SCHOOL DISTRICT	
		3025 HOOPER	
		4005 WEBER BASIN WATER CONSERVANCY DISTRICT (A)	
		4060 HOOPER CEMETERY MAINTENANCE DISTRICT (H)	
		4080 WEBER COUNTY MOSQUITO ABATEMENT DISTRICT (K)	
		4160 HOOPER PARK SERVICE AREA (W)	

Weber County Tax Areas

3/10/2003

Tax Area #	Year	Nomenclature	Cnty Dist ID
3267	2003	, 1010 , 2020 , 3025 , 4005 , 4060 , 4080 , 4160 , 4210 , 6013	030
		4210 WEBER FIRE DISTRICT (E-E)	
		6013 AREAWITHDRAWN FROM WEBER COUNTY FIRE PROTECTION SERVICE AREA #4 (IV)	
3268	2003	, 1010 , 2020 , 3025 , 4005 , 4010 , 4060 , 4080 , 4150 , 4160 , 4210 , 6013	031
		1010 WEBER COUNTY	
		2020 WEBER COUNTY SCHOOL DISTRICT	
		3025 HOOPER	
		4005 WEBER BASIN WATER CONSERVANCY DISTRICT (A)	
		4010 CENTRAL WEBER SEWER IMPROVEMENT DISTRICT (B)	
		4060 HOOPER CEMETERY MAINTENANCE DISTRICT (H)	
		4080 WEBER COUNTY MOSQUITO ABATEMENT DISTRICT (K)	
		4150 HOOPER WATER IMPROVEMENT DISTRICT (T)	
		4160 HOOPER PARK SERVICE AREA (W)	
		4210 WEBER FIRE DISTRICT (E-E)	
		6013 AREAWITHDRAWN FROM WEBER COUNTY FIRE PROTECTION SERVICE AREA #4 (IV)	
3269	2003	, 1010 , 2020 , 3025 , 4005 , 4080 , 4210 , 6013	59 380
		1010 WEBER COUNTY	
		2020 WEBER COUNTY SCHOOL DISTRICT	
		3025 HOOPER	
		4005 WEBER BASIN WATER CONSERVANCY DISTRICT (A)	
		4080 WEBER COUNTY MOSQUITO ABATEMENT DISTRICT (K)	
		4210 WEBER FIRE DISTRICT (E-E)	
		6013 AREAWITHDRAWN FROM WEBER COUNTY FIRE PROTECTION SERVICE AREA #4 (IV)	
3271	2003	, 1010 , 2010 , 3050 , 4005 , 4010 , 4080 , 6030 , 8019	375
		1010 WEBER COUNTY	
		2010 OGDEN CITY SCHOOL DISTRICT	
		3050 OGDEN	
		4005 WEBER BASIN WATER CONSERVANCY DISTRICT (A)	
		4010 CENTRAL WEBER SEWER IMPROVEMENT DISTRICT (B)	
		4080 WEBER COUNTY MOSQUITO ABATEMENT DISTRICT (K)	
		6030 OGDEN CITY - SPECIAL MUNICIPAL LEVIES TO PURCHASE W.B.W.C. WATER	
		8019 WALL AVENUE REDEVELOPMENT PLAN - OGDEN CITY - (A-19)	
3272	2003	, 1010 , 2020 , 3090 , 4005 , 4015 , 4060 , 4080	235
		1010 WEBER COUNTY	
		2020 WEBER COUNTY SCHOOL DISTRICT	
		3090 ROY	
		4005 WEBER BASIN WATER CONSERVANCY DISTRICT (A)	
		4015 NORTH DAVIS COUNTY SEWER DISTRICT (C)	
		4060 HOOPER CEMETERY MAINTENANCE DISTRICT (H)	
		4080 WEBER COUNTY MOSQUITO ABATEMENT DISTRICT (K)	
3273	2003	, 1010 , 2020 , 3040 , 4005 , 4010 , 4020 , 4080 , 6013	355
		1010 WEBER COUNTY	
		2020 WEBER COUNTY SCHOOL DISTRICT	
		3040 NORTH OGDEN	
		4005 WEBER BASIN WATER CONSERVANCY DISTRICT (A)	
		4010 CENTRAL WEBER SEWER IMPROVEMENT DISTRICT (B)	
		4020 BEN LOMON CEMETERY MAINT. DIST. (D)	
		4080 WEBER COUNTY MOSQUITO ABATEMENT DISTRICT (K)	
		6013 AREAWITHDRAWN FROM WEBER COUNTY FIRE PROTECTION SERVICE AREA #4 (IV)	

Weber County Tax Areas

3/10/2003

Tax Area #	Year	Nomenclature	Cnty Dist ID
3276	2003	, 1010 , 2010 , 3050 , 4005 , 4010 , 4080 , 6013 , 6030	336
		1010 WEBER COUNTY	
		2010 OGDEN CITY SCHOOL DISTRICT	
		3050 OGDEN	
		4005 WEBER BASIN WATER CONSERVANCY DISTRICT (A)	
		4010 CENTRAL WEBER SEWER IMPROVEMENT DISTRICT (B)	
		4080 WEBER COUNTY MOSQUITO ABATEMENT DISTRICT (K)	
		6013 AREAWITHDRAWN FROM WEBER COUNTY FIRE PROTECTION SERVICE AREA #4 (IV)	
		6030 OGDEN CITY - SPECIAL MUNICIPAL LEVIES TO PURCHASE W.B.W.C. WATER	
3277	2003	, 1010 , 2020 , 4005 , 4010 , 4040 , 4080 , 4100 , 4210 , 6013	377
		1010 WEBER COUNTY	
		2020 WEBER COUNTY SCHOOL DISTRICT	
		4005 WEBER BASIN WATER CONSERVANCY DISTRICT (A)	
		4010 CENTRAL WEBER SEWER IMPROVEMENT DISTRICT (B)	
		4040 WEST WEBER-TAYLOR CEMETERY MAINTENANCE DISTRICT (F)	
		4080 WEBER COUNTY MOSQUITO ABATEMENT DISTRICT (K)	
		4100 TAYLOR-WEST WEBER WATER IMPROVEMENT DISTRICT (M)	
		4210 WEBER FIRE DISTRICT (E-E)	
		6013 AREAWITHDRAWN FROM WEBER COUNTY FIRE PROTECTION SERVICE AREA #4 (IV)	
3278	2003	, 1010 , 2020 , 3090 , 4005 , 4015 , 4060 , 4080 , 4160 , 4220 , 6013	384
		1010 WEBER COUNTY	
		2020 WEBER COUNTY SCHOOL DISTRICT	
		3090 ROY	
		4005 WEBER BASIN WATER CONSERVANCY DISTRICT (A)	
		4015 NORTH DAVIS COUNTY SEWER DISTRICT (C)	
		4060 HOOPER CEMETERY MAINTENANCE DISTRICT (H)	
		4080 WEBER COUNTY MOSQUITO ABATEMENT DISTRICT (K)	
		4160 HOOPER PARK SERVICE AREA (W)	
		4220 WEBER COUNTY SEWER SERVICE AREA # 2 (F-F)	
		6013 AREAWITHDRAWN FROM WEBER COUNTY FIRE PROTECTION SERVICE AREA #4 (IV)	
3279	2003	, 1010 , 2020 , 3090 , 4005 , 4015 , 4080 , 4130 , 4220	386
		1010 WEBER COUNTY	
		2020 WEBER COUNTY SCHOOL DISTRICT	
		3090 ROY	
		4005 WEBER BASIN WATER CONSERVANCY DISTRICT (A)	
		4015 NORTH DAVIS COUNTY SEWER DISTRICT (C)	
		4080 WEBER COUNTY MOSQUITO ABATEMENT DISTRICT (K)	
		4130 ROY WATER CONSERVANCY SUBDISTRICT (P)	
		4220 WEBER COUNTY SEWER SERVICE AREA # 2 (F-F)	
3280	2003	, 1010 , 2020 , 3090 , 4005 , 4015 , 4060 , 4080 , 4150 , 4160 , 4220 , 6013	369
		1010 WEBER COUNTY	
		2020 WEBER COUNTY SCHOOL DISTRICT	
		3090 ROY	
		4005 WEBER BASIN WATER CONSERVANCY DISTRICT (A)	
		4015 NORTH DAVIS COUNTY SEWER DISTRICT (C)	
		4060 HOOPER CEMETERY MAINTENANCE DISTRICT (H)	
		4080 WEBER COUNTY MOSQUITO ABATEMENT DISTRICT (K)	
		4150 HOOPER WATER IMPROVEMENT DISTRICT (T)	
		4160 HOOPER PARK SERVICE AREA (W)	
		4220 WEBER COUNTY SEWER SERVICE AREA # 2 (F-F)	
		6013 AREAWITHDRAWN FROM WEBER COUNTY FIRE PROTECTION SERVICE AREA #4 (IV)	
3281	2003	, 1010 , 2020 , 4005 , 4050 , 4080 , 4180 , 4210 , 4280 , 4290 , 6013	
		1010 WEBER COUNTY	

Weber County Tax Areas

3/10/2003

Tax Area #	Year	Nomenclature	Cnty Dist ID
3281	2003	, 1010 , 2020 , 4005 , 4050 , 4080 , 4180 , 4210 , 4280 , 4290 , 6013	
		2020 WEBER COUNTY SCHOOL DISTRICT	
		4005 WEBER BASIN WATER CONSERVANCY DISTRICT (A)	
		4050 WARREN-WEST WARREN CEMETERY MAINTENANCE DISTRICT (G)	
		4080 WEBER COUNTY MOSQUITO ABATEMENT DISTRICT (K)	
		4180 WEST WARREN-WARREN WATER IMPROVEMENT DISTRICT (A-A)	
		4210 WEBER FIRE DISTRICT (E-E)	
		4280 WEBER COUNTY SERVICE AREA NO. 6 - WEST WARREN PARK (N-N)	
		4290 WEBER CO INDUSTRIAL SERV AREA # 1 (P-P)	
		6013 AREAWITHDRAWN FROM WEBER COUNTY FIRE PROTECTION SERVICE AREA #4 (IV)	
3282	2003	, 1010 , 2020 , 4005 , 4050 , 4080 , 4210 , 4280 , 4290 , 6013	
		1010 WEBER COUNTY	
		2020 WEBER COUNTY SCHOOL DISTRICT	
		4005 WEBER BASIN WATER CONSERVANCY DISTRICT (A)	
		4050 WARREN-WEST WARREN CEMETERY MAINTENANCE DISTRICT (G)	
		4080 WEBER COUNTY MOSQUITO ABATEMENT DISTRICT (K)	
		4210 WEBER FIRE DISTRICT (E-E)	
		4280 WEBER COUNTY SERVICE AREA NO. 6 - WEST WARREN PARK (N-N)	
		4290 WEBER CO INDUSTRIAL SERV AREA # 1 (P-P)	
		6013 AREAWITHDRAWN FROM WEBER COUNTY FIRE PROTECTION SERVICE AREA #4 (IV)	
3285	2003	, 1010 , 2010 , 3050 , 4005 , 4010 , 4080 , 6030 , 8022	390
		1010 WEBER COUNTY	
		2010 OGDEN CITY SCHOOL DISTRICT	
		3050 OGDEN	
		4005 WEBER BASIN WATER CONSERVANCY DISTRICT (A)	
		4010 CENTRAL WEBER SEWER IMPROVEMENT DISTRICT (B)	
		4080 WEBER COUNTY MOSQUITO ABATEMENT DISTRICT (K)	
		6030 OGDEN CITY - SPECIAL MUNICIPAL LEVIES TO PURCHASE W.B.W.C. WATER	
		8022 OGDEN RIVER REDEVELOPMENT PROJECT AREA PLAN (A-22)	
3286	2003	, 1010 , 2020 , 3120 , 4005 , 4010 , 4080 , 6013 , 6070 , 8153	392
		1010 WEBER COUNTY	
		2020 WEBER COUNTY SCHOOL DISTRICT	
		3120 WASHINGTON TERRACE	
		4005 WEBER BASIN WATER CONSERVANCY DISTRICT (A)	
		4010 CENTRAL WEBER SEWER IMPROVEMENT DISTRICT (B)	
		4080 WEBER COUNTY MOSQUITO ABATEMENT DISTRICT (K)	
		6013 AREAWITHDRAWN FROM WEBER COUNTY FIRE PROTECTION SERVICE AREA #4 (IV)	
		6070 WASHINGTON TERRACE - SPECIAL MUNICIPAL LEVIES TO PURCHASE W.B.W.C WATER	
		8153 ADAMS AVENUE ECONOMIC DEVELOPMENT PROJECT (D-3)	
3364	2003	, 1010 , 2020 , 4005 , 4080 , 4120 , 4135 , 4210 , 4240 , 6013	374
		1010 WEBER COUNTY	
		2020 WEBER COUNTY SCHOOL DISTRICT	
		4005 WEBER BASIN WATER CONSERVANCY DISTRICT (A)	
		4080 WEBER COUNTY MOSQUITO ABATEMENT DISTRICT (K)	
		4120 LIBERTY CEMETERY MAINTENANCE DISTRICT (O)	
		4135 POWDER MOUNTAIN WATER AND SEWER IMPROVEMENT DIST. (R)	
		4210 WEBER FIRE DISTRICT (E-E)	
		4240 WEBER COUNTY SERVICE AREA NO. 5 - LIBERTY PARK (H-H)	
		6013 AREAWITHDRAWN FROM WEBER COUNTY FIRE PROTECTION SERVICE AREA #4 (IV)	

2003 NOMENCLATURE

WEBER COUNTY

STATE CODE	COUNTY CODE	
3146	268	FARR WEST CODE A, B, J, K & (E-E) - (F-1) - (IV)
3139	145	FARR WEST CODE A, B, J, K & (E-E) - (IV)
3143	83	FARR WEST CODE A, B, K & (E-E) - (IV)
3140	308	FARR WEST CODE A, E, J, K & (E-E) - (IV)
3145	307	FARR WEST CODE A, E, K & (E-E) - (IV)
3075	365	HARRISVILLE A, B, J & K - (IV)
2832	79	HARRISVILLE CODE A, B & K
3137	372	HARRISVILLE CODE A, B & K - (IV)
2830	85	HARRISVILLE CODE A, B, D & K
3136	373	HARRISVILLE CODE A, B, D & K - (IV)
2819	12	HARRISVILLE CODE A, B, D, J & K
3076	366	HARRISVILLE CODE A, B, D, J & K - (IV)
803	20	HARRISVILLE CODE A, B, J & K
3261	347	HOOPER CODE A, C, H, K, P, T, W, (E-E) & (F-F) - (IV)
3263	346	HOOPER CODE A, C, H, K, P, W & (E-E) - (IV)
3256	191	HOOPER CODE A, C, H, K, T, (E-E) & (F-F) - (IV)
3262	190	HOOPER CODE A, C, H, K, T, W, (E-E) & (F-F) - (IV)
3260	37	HOOPER CODE A, C, K & (E-E) - (IV)
3259	378	HOOPER CODE A, C, K, P & (E-E) - (IV)
3264	188	HOOPER CODE A, C, K, T, (E-E) & (F-F) - (IV)
3255	379	HOOPER CODE A, F, K & (E-E) - (IV)
3257	88	HOOPER CODE A, H, K, M, T, W & (E-E) - (IV)
3258	32	HOOPER CODE A, H, K, M, W & (E-E) - (IV)
3265	345	HOOPER CODE A, H, K, P, T, W & (E-E) - (IV)
3266	344	HOOPER CODE A, H, K, P, W & (E-E) - (IV)
3268	31	HOOPER CODE A, H, K, T, W & (E-E) - (IV)
3267	30	HOOPER CODE A, H, K, W & (E-E) - (IV)
3269	59 & 380	HOOPER CODE A, K & (E-E) - (IV)
3254		HOOPER CODE K & (E-E) (FREMONT ISLAND) - (IV)
3141	35	HUNTSVILLE CODE A, K & (E-E) - (IV)
3129	362	MARRIOTT-SLATERVILLE CODE A, B, J, K & (E-E) - (IV)
3095	363	MARRIOTT-SLATERVILLE CODE A, E, J, K & (E-E) - (IV)
3099	364	MARRIOTT-SLATERVILLE CODE A, F, K, M & (E-E) - (IV)
3096	361	MARRIOTT-SLATERVILLE CODE A, J, K & (E-E) - (IV)
2900	332	NORTH ODGEN CODE A, B, D, J & K - (IV)
815	42	NORTH ODGEN CODE A & K

2003 NOMENCLATURE

814	66	NORTH OGDEN CODE A, B & K
2813	10	NORTH OGDEN CODE A, B, D & K
2119	273	NORTH OGDEN CODE A, B, D & K - (G-1)
3273	355	NORTH OGDEN CODE A, B, D & K - (IV)
2128	13	NORTH OGDEN CODE A, B, D, J & K
3071	333	NORTH OGDEN CODE A, B, J & K - (IV)
2816	5	NORTH OGDEN CODE A, D & K
2836	274	NORTH OGDEN CODE A, D & K - (G-1)
2133	43	OGDEN CODE A & K
2132	25	OGDEN CODE A, B & K
2153	93	OGDEN CODE A, B & K - (A-1)
2154	251	OGDEN CODE A, B & K - (A-10)
2165	252	OGDEN CODE A, B & K - (A-11)
2145	246	OGDEN CODE A, B & K - (A-12)
2152	263	OGDEN CODE A, B & K - (A-13)
2181	265	OGDEN CODE A, B & K - (A-14)
2171	297	OGDEN CODE A, B & K - (A-15)
3083	359	OGDEN CODE A, B & K - (A-16)
3091	367	OGDEN CODE A, B & K - (A-17)
3093	368	OGDEN CODE A, B & K - (A-18)
3271	375	OGDEN CODE A, B & K - (A-19)
2158	139	OGDEN CODE A, B & K - (A-2)
3249	382	OGDEN CODE A, B & K - (A-20)
3250	387	OGDEN CODE A, B & K - (A-21)
3285	390	OGDEN CODE A, B & K - (A-22)
2177	154	OGDEN CODE A, B & K - (A-3)
2144	182	OGDEN CODE A, B & K - (A-4)
2169	183	OGDEN CODE A, B & K - (A-5)
2162	224	OGDEN CODE A, B & K - (A-6)
2161	236	OGDEN CODE A, B & K - (A-7)
2155	237	OGDEN CODE A, B & K - (A-8)
2151	238	OGDEN CODE A, B & K - (A-9)
3276	336	OGDEN CODE A, B & K - (IV)
2822	14	OGDEN CODE A, B, D & K
2131	22	OGDEN CODE A, B, J & K
3082	358	OGDEN CODE A, B, J & K - (A-16)
2183	266	OGDEN CODE A, C & K - (A-14)
2212	311	OGDEN CODE A, K & S
861	21	PLAIN CITY CODE A, E, J & K
862	296	PLAIN CITY CODE A, E, J & K - (H-1)

2003 NOMENCLATURE

863	141	PLAIN CITY CODE A, J & K
871	45	PLEASANT VIEW CODE A & K
870	63	PLEASANT VIEW CODE A, B & K
2811	11	PLEASANT VIEW CODE A, B, D & K
2814	65	PLEASANT VIEW CODE A, B, D, J & K
868	64	PLEASANT VIEW CODE A, B, J & K
2809	6	PLEASANT VIEW CODE A, D & K
2815	67	PLEASANT VIEW CODE A, D, J & K
875	26	RIVERDALE CODE A, B & K
877	264	RIVERDALE CODE A, B & K - (E-1)
879	300	RIVERDALE CODE A, B & K - (E-2)
881	312	RIVERDALE CODE A, B & K - (E-3)
885	39	RIVERDALE CODE A, C & K
886	158	RIVERDALE CODE A, C, K & P
889	86	ROY CODE A, B, K & P
888	40	ROY CODE A, C & K
899	428	ROY CODE A, C & K - (B-2)
3272	235	ROY CODE A, C, H & K
3241	348	ROY CODE A, C, H, K & P
3280	369	ROY CODE A, C, H, K, T, W & (F-F) - (IV)
3278	384	ROY CODE A, C, H, K, W & (F-F) - (IV)
2176	243	ROY CODE A, C, J & K
2834	242	ROY CODE A, C, J, K & P
3244		ROY CODE A, C, K & (F-F) - (IV)
901	41	ROY CODE A, C, K & P
2208	271	ROY CODE A, C, K & P - (B-1)
903	186	ROY CODE A, C, K & P - (B-1) - (%)
906	254	ROY CODE A, C, K & P - (B-3)
2211	272	ROY CODE A, C, K & P - (B-4)
3248	383	ROY CODE A, C, K & P - (B-5)
3046		ROY CODE A, C, K & P - (III)
1047	321	ROY CODE A, C, K & P - (IV)
909	109	ROY CODE A, C, K & T
3279	386	ROY CODE A, C, K, P & (F-F)
3243	385	ROY CODE A, C, K, P & (F-F) - (IV)
908	78 & 313	ROY CODE A, C, K, P & T
2203	314	ROY CODE A, C, K, P, T & (F-F)
3048	334	ROY CODE A, C, K, P, T & (F-F) - (IV)
890	48	ROY CODE A, K & P
3242	353	ROY CODE A, K, P & (F-F) - (IV)

2003 NOMENCLATURE

2192	245	SOUH OGDEN CODE A, B & K - (E-1)
913	50	SOUTH OGDEN CODE A & K
913	325	SOUTH OGDEN CODE A & K - (IV)
912	27	SOUTH OGDEN CODE A, B & K
914	226	SOUTH OGDEN CODE A, B & K - (C-1)
2187	298	SOUTH OGDEN CODE A, B & K - (C-2)
3253	381	SOUTH OGDEN CODE A, B & K - (C-3)
918	75	SOUTH OGDEN CODE A, B, K & S
919	62	SOUTH OGDEN CODE A, K & S
923	55	UINTAH CODE A & K
2904	338	UINTAH CODE A & K - (IV)
922	299	UINTAH CODE A, B & K
924	89	UINTAH CODE A, K & S
925	24	WASHINGTON TERRACE CODE A, B & K
927	255	WASHINGTON TERRACE CODE A, B & K - (D-1)
929	253	WASHINGTON TERRACE CODE A, B & K - (D-2)
2902	335	WASHINGTON TERRACE CODE A, B & K - (IV)
3286	392	WASHINGTON TERRACE CODE A, B & K - (IV) - (D-3)
3192	283	WEST HAVEN CODE A, B, C, K, P, T, (E-E) & (O-O) - (IV)
3189	282	WEST HAVEN CODE A, B, C, K, T, (E-E) & (O-O) - (IV)
3188	287	WEST HAVEN CODE A, B, C, K, T, (E-E), (F-F) & (O-O) - (IV)
3179	280	WEST HAVEN CODE A, B, F, K, M, (E-E) & (O-O) - (IV)
3177	170, 276, 277	WEST HAVEN CODE A, B, J, K, (E-E) & (O-O) - (IV)
3173	288	WEST HAVEN CODE A, B, J, K, (E-E), (F-F) & (O-O) - (IV)
3180	239	WEST HAVEN CODE A, B, J, K, M, (E-E) & (O-O) - (IV)
3181	281	WEST HAVEN CODE A, B, K, (E-E) & (O-O) - (IV)
3182	323	WEST HAVEN CODE A, B, K, (E-E), (F-F) & (O-O) - (IV)
3184	292	WEST HAVEN CODE A, B, K, M, (E-E), (F-F) & (O-O) - (IV)
3194	206	WEST HAVEN CODE A, B, K, P, (E-E) & (O-O) - (IV)
3174	352	WEST HAVEN CODE A, B, K, P, (E-E), (F-F) & (O-O) - (IV)
2837	215	WEST HAVEN CODE A, B, K, P, T, (E-E), (F-F) & (O-O) - (IV)
3186	278	WEST HAVEN CODE A, B, K, T, (E-E) & (O-O) - (IV)
3187	324	WEST HAVEN CODE A, B, K, T, (E-E), (F-F) & (O-O) - (IV)
936	289	WEST HAVEN CODE A, C, K, (E-E), (F-F) & (O-O) - (IV)
3191	371	WEST HAVEN CODE A, C, K, P, T, (E-E) & (O-O) - (IV)
3190	370	WEST HAVEN CODE A, C, K, T, (E-E) & (O-O) - (IV)
944		WEST HAVEN CODE A, F, K, M, (E-E) & (O-O) - (IV)
2841	329	WEBER COUNTY SCH. DIST. CODE A, B, D, J, K & (E-E) - (F-2) - (IV)
2820	7	WEBER COUNTY SCH. DIST. CODE A, B, D, J, K & (E-E) - (IV)
2812	3	WEBER COUNTY SCH. DIST. CODE A, B, D, K & (E-E) - (IV)

2003 NOMENCLATURE

3277	377	WEBER COUNTY SCH. DIST. CODE A, B, F, K, M & (E-E) - (IV)
2838	330	WEBER COUNTY SCH. DIST. CODE A, B, J, K & (E-E) - (F-2) - (IV)
955	17 & 61	WEBER COUNTY SCH. DIST. CODE A, B, J, K & (E-E) - (IV)
2839	331	WEBER COUNTY SCH. DIST. CODE A, B, K & (E-E) - (F-2) - (IV)
959	23	WEBER COUNTY SCH. DIST. CODE A, B, K & (E-E) - (IV)
961	159	WEBER COUNTY SCH. DIST. CODE A, B, K, S, & (E-E) - (IV)
963	190	WEBER COUNTY SCH. DIST. CODE A, C, H, K, T, W, (E-E) & (F-F) - (IV)
967	198	WEBER COUNTY SCH. DIST. CODE A, C, J, K, (E-E) & (F-F) - (IV)
968	199	WEBER COUNTY SCH. DIST. CODE A, C, J, K, P, (E-E) & (F-F) - (IV)
970	200	WEBER COUNTY SCH. DIST. CODE A, C, K, (E-E) & (F-F) - (IV)
972	38	WEBER COUNTY SCH. DIST. CODE A, C, K, P & (E-E) - (IV)
973	201	WEBER COUNTY SCH. DIST. CODE A, C, K, P, (E-E) & (F-F) - (IV)
974	69	WEBER COUNTY SCH. DIST. CODE A, C, K, P, T & (E-E) - (IV)
2842	310	WEBER COUNTY SCH. DIST. CODE A, C, K, P, T & (E-E) & (F-F) - (IV)
977	188	WEBER COUNTY SCH. DIST. CODE A, C, K, T, (E-E) & (F-F) - (IV)
2810	1	WEBER COUNTY SCH. DIST. CODE A, D, K & (E-E) - (IV)
980	19	WEBER COUNTY SCH. DIST. CODE A, E, J, K & (E-E) - (IV)
981	44	WEBER COUNTY SCH. DIST. CODE A, E, K & (E-E) - (IV)
982	57	WEBER COUNTY SCH. DIST. CODE A, F, K & (E-E) - (IV)
3246	53	WEBER COUNTY SCH. DIST. CODE A, F, K, M & (E-E) - (IV)
986	56	WEBER COUNTY SCH. DIST. CODE A, G, K & (E-E) - (IV)
984	108	WEBER COUNTY SCH. DIST. CODE A, G, K, (A-A) & (E-E) - (IV)
2846	303	WEBER COUNTY SCH. DIST. CODE A, G, K, (A-A), (E-E) & (N-N) - (IV)
3281		WEBER COUNTY SCH. DIST. CODE A, G, K, (A-A), (E-E), (N-N) & (P-P) - (IV)
987	302	WEBER COUNTY SCH. DIST. CODE A, G, K, (E-E) & (N-N) - (IV)
3282		WEBER COUNTY SCH. DIST. CODE A, G, K, (E-E), (N-N) & (P-P) - (IV)
988	130	WEBER COUNTY SCH. DIST. CODE A, G, K, M, (A-A) & (E-E) - (IV)
957	16	WEBER COUNTY SCH. DIST. CODE A, J, K & (E-E) - (IV)
960	58 & 318	WEBER COUNTY SCH. DIST. CODE A, K & (E-E) - (IV)
1013	221	WEBER COUNTY SCH. DIST. CODE A, K, (E-E) & (I-I) - (IV)
998	231 & 316	WEBER COUNTY SCH. DIST. CODE A, K, (E-E) & (M-M) - (IV)
1000	28 & 317	WEBER COUNTY SCH. DIST. CODE A, K, L & (E-E) - (IV)
999	126	WEBER COUNTY SCH. DIST. CODE A, K, L, (C-C) & (E-E) - (IV)
1002	203	WEBER COUNTY SCH. DIST. CODE A, K, L, (E-E) & (G-G) - (IV)
1001	227	WEBER COUNTY SCH. DIST. CODE A, K, L, R & (E-E) - (IV)
1003	207	WEBER COUNTY SCH. DIST. CODE A, K, M & (E-E) - (IV)
1004	92	WEBER COUNTY SCH. DIST. CODE A, K, N & (E-E) - (IV)
1007	36 & 315	WEBER COUNTY SCH. DIST. CODE A, K, O (E-E) & (H-H) - (IV)
1005	219	WEBER COUNTY SCH. DIST. CODE A, K, O, (C-C), (E-E) & (H-H) - (IV)
1006	223	WEBER COUNTY SCH. DIST. CODE A, K, O, (E-E), (G-G) & (H-H) - (IV)

2003 NOMENCLATURE

3364	374	WEBER COUNTY SCH. DIST. CODE A, K, O, R, (E-E) & (H-H) - (IV)
1010	90	WEBER COUNTY SCH. DIST. CODE A, K, R & (E-E) - (IV)
962	54 & 228	WEBER COUNTY SCH. DIST. CODE A, K, S & (E-E) - (IV)
1012	34	WEBER COUNTY SCH. DIST. CODE A, K, T & (E-E) - (IV)
2840	328	WEBER COUNTY SCH. DIST. CODE A, B, D, K & (E-E) - (F-2) - (IV)

ADDED:

- 8022 (A-22) OGDEN RIVER REDEVELOPMENT AREA**
- 8153 (D-3) ADAMS AVE ECONOMIC DEVELOPMENT PROJECT**
- 4290 (P-P) WEBER COUNTY INDUSTRIAL SERVICE AREA NO. 1**

- 908 ROY CODE A, C, K, P & T**
- 909 ROY CODE A, C, K & T**
- 2183 OGDEN CODE A, C & K - (A-14)**
- 2192 SOUTH OGDEN CODE A, B & K - (E-1)**
- 2203 ROY CODE A, C, K, P, T & (F-F)**
- 3048 ROY CODE A, C, K, P, T & (F-F) - (IV)**
- 3189 WEST HAVEN CODE A, B, C, K, T, (E-E) & (O-O) - (IV)**
- 3192 WEST HAVEN CODE A, B, C, K, P, T, (E-E) & (O-O) - (IV)**
- 3272 ROY CODE A, C, H & K**
- 3273 NORTH OGDEN CODE A, B, D & K - (IV)**
- 3276 OGDEN CODE A, B & K - (IV)**
- 3277 WEBER CO. SC. DIST. CODE A, B, F, K, M & (E-E) - (IV)**
- 3278 ROY CODE A, C, H, K, W & (F-F) - (IV)**
- 3279 ROY CODE A, C, K, P & (F-F)**
- 3280 ROY CODE A, C, H, K, T, W & (F-F) - (IV)**
- 3281 WEBER CO. SCH. DIST. CODE A, G, K, (A-A), (E-E), (N-N) & (P-P) - (IV)**
- 3282 WEBER CO. SCH. DIST. CODE A, G, K, (E-E), (N-N) & (P-P)- (IV)**
- 3285 OGDEN CODE A, B, & K - (A-22)**
- 3286 WASHINGTON TERRACE CODE A, B & K - (D-3) - (IV)**
- 3364 WEBER CO. SCH. DIST. CODE A, K, O, R, (E-E) & (H-H) - (IV)**